You've got a friend.
C-FAX 1070

Victoria Times

92nd YEAR, No. 276 ★★ VICTORIA, B.C., WEDNESDAY, MAY 5, 1976 15 CENTS DAILY, 30 CENTS SATURDAY

BUY NOW! 1976 Granada OVER 40 TO CHOOSE FROM
peter pollen ford

PM's PICNIC BILL $17,250

OTTAWA (CP) — A weekend visit by Prime Minister Trudeau to Southern Ontario last June—which included a political picnic at the farm of then Ontario Liberal leader Robert Nixon—cost taxpayers $17,250, the Commons learned Tuesday.

Most of the cost—$15,805—was for three defence department helicopter used to transport Trudeau, his aides and members of the press between communities in the region.

Use of a transport department Jetstar aircraft cost $1,445, Government House Leader Mitchell Sharp said in a written reply to Tom Cossit (PC-Leeds).

A six-day private visit by the prime minister to the Northwest Territories last August cost taxpayers a further $26,675.

The reply said Trudeau was accompanied by "Master Justin Trudeau and guest." Identity of Justin's guest was not disclosed.

'All-Out War' Vowed Over BCR Strike Ban

The B.C. labor movement is headed for a major confrontation with the provincial government in the wake of a move to ban all strikes on the B.C. Railway for a least four years.

"All out war" was predicted byt the NDP opposition and promised by B.C. Federation of Labor secretary Len Guy.

Officers of the B.C. Federation met today at noon in Vancouver to discuss the legislation.

"Labor isn't going to play dead for this," said Guy, as the federation began plans to meet with the railway unions and hold a special executive meeting of the federation.

Former NDP labor minister Bill King called Bill 22 — the Railway Operation Continuation Act — the most onerous piece of legislation he had ever read.

B.C. Government Employees Union spokesman John Fryer warned that legislating an end to strikes doesn't mean strikes end but simply means what would have been legal strikes become illegal strikes.

"And illegal strikes take on a whole different tone than legal strikes," he said.

He called the bill "silly and simplistic" and said it is clear the Socred government is trying to make the public sector unions the scapegoat for its problems.

Glen Bowles, spokesman for the United Transportation Union, now locked into a dispute with the BCR, said he didn't believe the government could take such a move and his union had no intention of changing its plans after taking a strike vote Monday.

The legislation was brought down Tuesday evening by Labor Minister Allan Williams who said it was not meant to deal with the current disputes on the railway but the ongoing problems which have seen five province-wide strikes in less than three years.

By imposing the legislation, he said, the government is viewing the railway as an essential service — vital to the economy of B.C., especially in the north.

The bill provides for a special commission to be set up to investigate labor relations on the railway and orders that during the commission's work, or for a period of four years, there will be no strikes or lockouts on the railroad.

Williams said if labor problems are not settled by the end of four years, the legislation could be extended.

The commission, which initially will have only one member, as yet unnamed, is to make recommendations "with a view to securing and maintaining industrial peace and furthering harmonious relations."

See BCR Page 2

Jubilee Pickets Possible Monday

Royal Jubilee Hospital could have picket lines around it Monday afternoon if a vote to be taken Thursday evening and Friday morning by members of the Hospital Employees Union favors strike action.

Union secretary manager Jack Gerow said Tuesday that if the vote supports a walkout, 72-hour strike notice will be served.

Dr. A. C. Pickles, the hospital's executive director, said today there are no plans to move patients prior to hearing results of the vote.

As with Vancouver General, which was struck by the HEU Tuesday, the Labor Relations Board will determine which services at Jubilee it deems "essential" and to be continued, regardless of the strike.

There are about 750 members of the union at Jubilee from a total full-time part-time and casual staff of 2,500.

A source close to the dispute said today no strike vote is planned at Victoria General and none is likely in the near future.

Meanwhile, Vancouver General Hospital provided a no-frills service Tuesday as 2,000 employees went on strike and picketed outside the hospital.

Dr. Chapin Key, the hospital's executive director, said the hospital will be able to operate but was not sure the care given can be considered safe. The patient load has been cut to 908 from 1,600.

A hospital technician said patients with infectious and contagious diseases were mixed with surgical cases and 17 patients have been moved

See PICKETS Page 2

Students from Pender Island . . . what of them now? —John McKay photo

. . . They're All in the Same Boat

By KIT COLLINS
Times Staff

After June 1, getting to school will be an adventure in itself for teacher June Frache and 13 students attending Parkland Secondary School in Sidney.

The group commutes from Pender Island to Swartz Bay daily to attend the school — and B.C. Ferry fare increases have left them all in the same boat.

"We just can't afford them," said Mrs. Frache.

She can see no way around the hikes, other than having a car at each terminal and travelling as foot passengers. Then it'll be a mad rush every morning from the ferry to the parked cars on each side.

Fare hikes mean it'll cost $360 a month for Mrs. Frache and her Grade 11 daughter Leslie to go to school by car and ferry — that's compared to the $70 a month they are now paying to commute the same way.

Instead of paying the current special commuter fare of $1.15 for a car, 35 cents for an adult and 25 cents for her daughter; the trip from Pender to Swartz Bay will be $5 for the car, and $2 each for her and her daughter — that's $9 one way.

The new fare schedule wipes out commuter rates.

Mrs. Frache says she drives some of the other children to school and other parents take turns driving the rest.

The students attend Parkland by a special arrangement with the Saanich Peninsula School District.

Otherwise they would have to board Monday through Friday at the Gulf Islands Secondary school at Ganges on Salt Spring Island, and parents, said Mrs. Frache, wanted their children to return home daily.

Up until now, "it's worked out beautifully," says Mrs. Frache.

The children catch the 7:30 a.m. vessel, arrive at Swartz Bay at 8:30 a.m., in time for school and return home catching the 2:15 p.m. sailing, arriving home by 3 p.m.

"I could see increases that were the same as the increase for commercial vehicles, but ours is almost six times what we are paying and we can't afford it."

It's Mrs. Frache's second year in B.C., she said.

"We built our home on Pender keeping in mind the cost of the ferry . . . but we just couldn't foresee something like this.

"I suppose we could always bring over a camper and stay on this side . . . or bring the kids over by boat . . ."

A spokesman for the Gulf Islands School District, said Tuesday that the Pender Island students are hit hardest by the fare increases.

Mrs. June Knowles said most of the children in the islands are taken to secondary school by water taxi, meaning only one ferry trip home on Fridays, and they'll suffer the increase too.

"But many people, especially on Salt Spring, commute to work in Victoria every day . . . and I just don't know. Maybe we'll all become island bound. It's too much to expect a family with an average income to pay."

CONVICT WAS SET TO KILL

MONTREAL (CP) — One of two convicts who had held two hostages at the maximum-security Archambault Institute for 14 hours said today he would have killed the hostages if he had had to.

The prisoner, Leopold Mercier, 23, also told a news conference that at one point he was considering cutting off a finger of one of the hostages to show he meant business.

Mercier and Michel English, 23, released the hostages, prison guard Gerard Duhamel and barbering instructor Robert Charette, shortly before midnight Tuesday night.

Mercier admonished the penitentiary administration for not giving in to more of their demands, especially those designed to help other prisoners.

Archambault director-general Jean-Paul Lebrun told a news conference after the release of the hostages that Mercier and English were to be transferred to Warkworth Institute in Campbellford, Ont., today as part of an agreement reached on demands made by the prisoners.

Fire Forces Psychiatric Patients Out

MONTREAL (UPI) — Some 1,500 patients were evacuated safely early today after fire gutted a wing of Quebec's largest psychiatric hospital.

Flames erupted late Tuesday, apparently in a patient's room, and quickly swept through the St. Joseph's Pavilion of the Louis Hippolyte-Lafontaine Hospital, which accommodates more than 4,000 mental patients, many of them chronically or severely disturbed and elderly.

Hospital officials said there was some fright but little panic among the patients as they were evacuated, some in wheel chairs and portable beds.

Director General Denis Lazure said some 900 of the evacuees would be returned to their wards later in the day.

U.K. UNIONS ACCEPT PAY CURBS

LONDON (Reuter) — The British government announced today it has agreed with trade union leaders to limit pay raises in the next year to 4½ per cent.

This is 1½ per cent more than had been asked for by Chancellor of the Exchequer Denis Healey.

But Healey said the government is confident the limit will meet the requirements of Britain's counter-inflation drive.

A government statement said percentage wage increases will be adjusted to a maximum of $7.40 a week and a minimum of $4.60.

This represents increases of about five per cent in the wage of middle-range earners, although the national average increase is 4½ per cent.

Healey pointed out that the increase is less than half the level permitted under the voluntary agreements for the current year, ending July 31, when increases have been limited to $11.10 a week, roughly 10 per cent.

Stringent Laws Hit S. Africa

Times News Services

The South African government Tuesday introduced a bill giving it sweeping new powers that critics say will make the country a full-fledged police state.

The bill, a strengthening of the already broad Suppression of Communism Act of 1950, would empower police to arrest and detain anyone suspected of "endangering state security or the maintenance of public order" for as long as a year without bail, trial or legal counsel.

It would also, for the first time, let the government ban or detain non-Communists and ban any organization expressing opposition, such as the liberal English-language press. Although the government's new security measure is likely to be hotly debated in Parliament, it is virtually certain to pass, since the Nationalist party dominated the chamber.

For the first time South-West Africa (Namibia) also will come under the new security legislation. The territory has been ruled by South Africa under a disputed United Nations mandate.

Observers said one aim of the proposed new laws might be to outlaw the South-West African People's Organization (SWAPO), which is recognized by the United Nations and the Organization of African Unity as the sole representative body of the territory's black majority.

SWAPO's Angolan-based militant wing is waging a guerrilla war against South African troops in the north of the territory, although the non-militant internal wing still operates within South-West Africa.

In Salisbury today, the Rhodesian government extended the draft for conscriptions from 12 to 18 months as part of new measures to launch a full-scale offensive against black nationalist guerrillas.

The object of the extension is to provide sufficient trained manpower to deal effectively with the recent upsurge in terrorist activity and "ensure they will not only be contained but decisively defeated," said a defence ministry statement.

An extended draft has been expected since the government's decision to call up several thousand territorial troops — men who have completed conscription but who are still doing periods of active service — to serve indefinitely in the forces.

NEWS BRIEFS

Search Continues For Missing Plane

VANCOUVER (CP) — A search continued today for a Surrey man who went missing Tuesday, with a rented single-engine plane on a flight between Langley, in the Fraser Valley, and Port Hardy, near the northern tip of Vancouver Island.

The pilot, identified by police as H. R. Watson of Surrey, decided to turn back when he ran into bad weather. His last reported position was between Gibsons Landing and Vancouver International Airport.

Irish Escape

BELFAST (Reuter) — Nine republican prisoners escaped early today from Belfast's top security Maze prison, burrowing their way to freedom along a 40-foot tunnel. One prisoner was recaptured nearby.

Games Supported

OTTAWA (CP) — A cheque from the federal government for $2 million was presented Tuesday to the Organizing Committee of the 1978 Commonwealth Games to be held in Edmonton, bringing the total federal contribution to date to $4 million out of a commitment of up to $12 million.

Quake Hits Island

WELLINGTON, New Zealand (UPI) — A strong earthquake rocked Raoul Island of the Kerdamec Group in the southwest Pacific today, the island's weather station reported. There were no injuries or damage as a result of the quake.

NEW CONFLICT OVER LAYOFFS

B.C. Ferries and the minister of transport continue to present conflicting views of ferry crew layoff proposals, marine workers' business agent Norman Thornber said today.

He said he had just been given a list of the ferry authority's proposed new schedule for operations after June 1 when some 420 layoffs are to take effect.

The schedule includes shifts for up to 13½ hours, he said, despite the minister's appeal to reduce operating costs.

Transport Minister Jack Davis said the marine branch of B.C. Government Employees Union had been inflexible on overtime and shift scheduling.

BCGEU general secretary John Fryer said during negotiations for a new contract the ferry authority had sought a provision for straight-time work by ship's crews. The contract previously permitted workers the option of taking time off or cash for overtime worked.

The union objected to straight-time and Fryer said some jobs could have been saved if there had been agreement on the straight-time issue. But "the minister is not being totally frank," Fryer said.

It is management that decides when overtime is worked, he noted, not the union.

Thornber said Davis had made various statements regarding layoffs and suggested the minister did not really know what he was talking about.

Ferry workers this week are having information meetings and so far have given unanimous support to a rec-

See CONFLICT Page 2

WEATHER

Tonight: Clear; Thursday: Sunny

INDEX

Classified 386-2121
News 382-3131

	Page
Births	43
Classified	43-51
Comics	42
Deaths	53
Entertainment	40-41
Family	32-34
Finance	6, 7
Sports	16-19

WORDPLAY

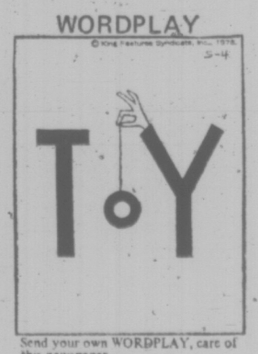

Send your own WORDPLAY, care of this newspaper.

Reagan Slams Ford

Times News Services

Ronald Reagan made it a Republican hat-trick Tuesday, winning primaries not only in the Sun Belt states of Alabama and Georgia but also in industrial northern Indiana.

As a result of the three victories, the former California governor now leads President Ford in delegate strength for the nominating convention in Kansas City in July.

On the Democratic side, Jimmy Carter won in Georgia and Indiana but lost to George Wallace in the latter's home state of Alabama. Carter also won in the District of Columbia where there was a Democrats-only primary.

Ford is also unlikely to stem Reagan's momentum in next Tuesday's primaries — the border state of West Virginia and the farm belt state of Nebraska.

Tuesday's voting gave Carter 10 victories in 15 primaries and made him a near-runaway leader in the democratic delegate count.

Job Hunters Invade City

A record 1,200 people per day are coming into the Victoria Canada Manpower office this week, many of them from the Prairies, regional manager Stan Purdy said today.

The increase, up from an average of 500, is the beginning of an invasion of Prairie young people coming to Victoria for the summer.

Purdy said he questioned many of the applicants and found at least 50 per cent of them were from out of town and about 90 per cent were under 25. Some were as young as 16.

He said the invasion makes no sense in the current job market because they are leaving an area of high employment and coming to an area of high unemployment.

While the 1,200 were looking at 200 local jobs on the board, there are 1,200 jobs at good pay available in Calgary alone, Purdy said.

"It would make more sense for the flow to be reversed. The word doesn't seem to have reached the Prairies that there are few jobs available in B.C."

While the local job list is scanty, the boards containing out-of-town jobs are full. Many of the interior B.C. jobs are for school teachers but there is a good cross-section of work available in Alberta, Saskatchewan and Manitoba.

Purdy said the local Canada Manpower office will provide return transportation plus two days subsistence money for anyone interested in going for a job interview out-of-town.

Additional relocation grants are available if permanent work is found.

Longest job list is on the Alberta board at the local Canada Manpower office, 810 Fort St. Jobs available include a wide range of secretarial and waitress positions as well as construction trades and oil workers.

The invasion complicates the local job market, making

See PRAIRIE Page 2

FLYING CAN BE CHEAPER

B.C.'s new ferry fares are making air travel more desirable.

In some cases, the round trip ticket on a small plane from Victoria to Vancouver and back is cheaper than the $28 (round trip for a car and driver) it will cost on the B.C. Ferries when the rate increases take effect June 1.

Flight Centre Victoria, which operates an air taxi service between the Vancouver and Victoria airports, charges $36 one way, per person, but the fare is only $15 per person if three or more passengers are making the trip.

Tradewinds Aviation, a Vancouver-based company which operates an airport-to-airport charter service, charges $104 one way for a load of either eight or nine passengers, depending on the weather. That works out to $13 one way person if eight are aboard, or $11.55 per person if nine passengers are carried.

Victoria Flying Service, operating from the Inner Harbor to the Bayshore Inn, charges $23 per person, one way, and Air West, operating from the Inner Harbor to Coal Harbor in Vancouver, charges $25 one way.

THE OUTCASTS **by Ben Wicks**

BCR: All-Out War Vowed

Continued from Page 1

Its recommendations will be binding only when dealing with matters not already covered by a collective agreement or with job evaluation.

Williams said collective bargaining is to continue on the railway but the bill provides for compulsory arbitration in cases where a new contract cannot be reached by negotiation.

The minister said the unions are well aware of the problems on the railway and hopes they will see that the legislation is designed to help solve those continuing disputes.

King said the bill is "the worst piece of anti-labor legislation in the sorry history of the Socred government."

He called it "extremely punitive" and said his only hope was that the government will re-consider.

Liberal leader Gordon Gibson agreed that while the objective of labor peace on the railway is a worthy one, the result will likely be the opposite.

The legislation goes far beyond the necessary basic powers needed to secure a resolution of the railways troubles, he said, and works against better relations between labor and management.

It proves the Socreds are incompetent in the "human areas," said Gibson, just as the NDP were incompetent in "financial areas."

"We have returned to the old Social Credit pattern of dividing one section of society against another," said the Liberal leader.

Len Guy said if the government takes this move against the railway workers, other unions could be next.

While Fryer said he was not "afraid" for the future of the BCGEU, he said the "expedient, temporarily popular" moves play havoc with labor relations in the long run.

Victoria Labor Council secretary Larr yRyan said he expected labor to close its ranks around the province to protest the bill but he wouldn't predict what concrete action will be taken.

Ed Lawson, head of the Teamsters, one of several unions representing workers on the railwayy, was much milder in his reaction.

He said he was not surprised and did not see the bill as a threat to collective bargaining.

"I see the B.C. Railway as a unique situation from anything else. When you're talking about the only form of transportation into the north country the way it can affect the communities in the north, I think it could easily be considered an essential service," said Lawson.

In the latest round of railway disputes, the Teamsters, operating engineers and maintenance of way employees have agreed to binding arbitration but the UTU voted to reject arbitration and take a strike vote, although it has said it does not plan strike action.

Norm Farley, spokesman for 550 shopcraft workers on the railway said the bill will take away free collective bargaining rights but "nothing would amaze me as to what those type of people would do."

BCR vice-president Mac Norris naturally took a different view and said everytime the railway closes down it costs the provincial economy millions of dollars.

The bill will be debated in the legislature next week.

UIC CHANGES COMING, MACDONALD CONFIRMS

OTTAWA (CP) — Finance Minister Donald Macdonald told the Commons finance committee Tuesday the government will likely amend the Unemployment Insurance Act to tighten up payment of the jobless benefits.

Under questioning from Sinclair Stevens (PC—York-Simcoe), however, Macdonald declined to predict what changes would be made. In an interview, the minister said amendments would not likely be introduced until the fall at the earliest.

Pickets Monday At Jubilee?

Continued from Page 1

onto a floor where staph infection has been circulating for the past two weeks.

She said it is "dangerous to mix patients recovering from surgery with patients suffering from contagious diseases."

A delegation from the union met with Labor Minister Allan Williams in Victoria Tuesday afternoon. Gerow said it was purely for informative purposes and no real progress was made in the strike. Vancouver General management was to meet with Health Minister bob McClelland today.

The strike arose from a dispute over the Hospital Labor Relations Association's rejection of a recommendation by Industrial Inquiry Commissioner Bert Blair. The HLRA, which bargains for 99 British Columbia hospitals, rejected the Blair proposal for a one-year increase in wages and fringe benefits estimated at between 13 and 15 per cent and offered eight per cent.

HEU units at 98 of 99 hospitals voted to accept the report, making the acceptance binding on the Vancouver General unit, which had voted 50.6 per cent to reject it.

The union, which bargains for 16,000 workers, said Tuesday that strike votes will be taken at 16 more hospitals this week.

Dr. Key complained to the board Tuesday that bread and meat deliveries were turned back at the picket lines. He also said ambulance drivers were harassed and told to take patients to Burnaby General Hospital; nurses going on duty were bothered and relatives going visiting seriously ill patients were in tears by the time they got to the information desk.

Later, LRB chairman Paul Weiler said food delivery problems had been ironed out. Some union members did not realize that a board order provided for trucks to be driven across the picket lines by members of the Teamsters Union and thought they had to be driven by hospital management.

Conflict Over Layoffs

Continued from Page 1

ommendation that crews refuse to work any overtime, Thornber said.

"There is not a dissenting vote from the membership yet," he said.

Thornber said dealing with the ferry authority is proving to be frustrating and saddening because of the hardship being imposed by the layoff policy.

He said 95 per cent who have been given notice are the sole support of their families.

There are people with special problems, he said, like a cook who has a wife and deaf child. The child has been attending the provincial school of the deaf and blind at Jericho, but the government is closing the institution.

"Now she is being thrown out on the street and what is going to happen to him? What's he going to do?" Thornber said.

"I am so frustrated . . . so embarrased by the fact that I live in B.C. with such a heartless government."

Fryer also took issue with another Davis statement that Washington State ferries have a crew of only 15 while B.C. Ferries now have a crew of 41.

'That 15 doesn't include catering staff, Fryer said. Catering on Washington Ferries is done on a contract basis and those workers are not counted in the ship's complement."

Meanwhile, the B.C. Federation of Labor criticized increases in ferry rates. The federation said that the government is again showing its lack of concern for ordinary working people.

"Those who live and work on Vancouver Island in particular are going to be faced with a substantial and unfair increase in their transportation costs," the federation said.

Prairie Jobless Influx

Continued from Page 1

it even more difficult for local students to find work. So far only 90 jobs have been found for 1,600 students who came into the student manpower office at 546 Yates (second floor).

Purdy said the outlook remained poor for students seeking work in this area.

Meanwhile, an economic survey conducted by Dan Bowes of the Canada Manpower office showed only minimum imporvement in the economy since March.

There has been some increase in logging operations, but all those being hired are employees who have been previously laid off by the companies.

Shipments of lumber from the Victoria area decreased slightly in April but the outlook remains fairly good for the next six months because of the high level of housing starts.

There is virtually full employment in the local construction industry.

Revenues of hotels and restaurants are up 14 per cent from the same time last year. Department stores report sales in April were stronger than in March, which had been fairly good. Departments showing the largest increase from March were dining room and cafeteria sales, up 53.5 per cent, furs up 60.4 per cent and sporting goods, up 29.3 per cent.

Some early tourists have arrived at local hotels but vacancy rates remain high. The industry is concerned because it will have to raise its prices in response to the minimum wage going to $3 an hour June 1 from $2.75. Hotels and restaurants were concerned about the reaction to these price increases from tourists, who had complained last summer about high prices here.

Oil Barge Sinks

HOUSTON (Reuter) — A 290-foot barge broke apart and sank in the Houston ship channel Tuesday, spilling up to 200,000 gallons of heavy fuel oil into Galveston Bay at the end of the canal.

PUBLIC INVITATION
to Hear
DR. HAROLD J. OCKENGA
Internationally renowned preacher, Author and Evangelical Leader
speaking at
ANNUAL ASSEMBLY OF THE BAPTIST UNION of WESTERN CANADA
THURSDAY, MAY 6th, 7 P.M.
SATURDAY, MAY 8th, 11 A.M.
in the
FIRST UNITED CHURCH
Quadra and Balmoral
"All Welcome"

SUMMER HOURS
Full Day School Program
Starts at 8:30 a.m. and Ends at 2:00 p.m.
Now Through Labour Day
CONVENIENT!
SPROTT-SHAW
COLLEGE OF BUSINESS LTD.
"At Sprott-Shaw we mean business"
1012 DOUGLAS ST. VICTORIA B.C. V8W 2C3
Phone 384 8121
5-5

FULL STOCK of RUSSELL HOODED
SWEAT CLOTHING
IN ALL COLORS
VISIT
OLYMPIC SPORTS
NOW
VANCOUVER ISLANDS LARGEST SPORTING GOODS STORE
OLYMPIC SPORTS AND SKI WORLD
1661 DOUGLAS ST. DOWNTOWN VICTORIA
388-6485
5-5
WE'RE OPEN THURS. and FRI. TIL 9 P.M.

the weather

Another system coming from the Pacific will bring more rain to the northern coastal region tonight. This weather will spread gradually towards the southeast on Thursday along the coast. Interior regions will be mostly sunny on Thursday except for the odd shower still lingering over southeastern B.C.

DOMINION PUBLIC WEATHER OFFICE 5 A.M. FORECASTS
Valid Until Midnight Thursday

Greater Victoria: Thursday, mostly sunny. Lows tonight near 5. Highs Tursday around 18.

Lower Mainland, East Vancouver Island: Lows tonight near 5. Highs Thursday near 18.

North and West Vancouver Island: Thursday, sunny periods becoming cloudy in northern portions in the afternoon, with rain by evening. Low tonight near 4. Highs Thursday 15 to 17.

Temperatures Yesterday

	Max.	Min.	Prep.
Victoria	13	8	1.6
Normal	15	7	

One Year Ago

Victoria	12	6	

Across Canada

Prince Rupert	12	6	5.8
Prince George	16	5	6.6
Terrace	12	5	1.5
Port Hardy	11	6	4.3
Tofino	10	7	11.7
Comox	12	8	2.8
Vancouver	13	7	4.6
Kamloops	23	9	2.0
Cranbrook	16	7	
Puntzi Mt.	9	0	10.9
Fort Nelson	12	5	2.5
Peace River	16	4	—
Edmonton	20	4	—
Jasper	20	3	—
Banff	18	4	4.6
Calgary	17	6	0.8
Lethbridge	22	—	0.3
Medicine Hat	23	6	—
Prince Albert	15	— 6	—
N. Battleford	13	— 2	—
Saskatoon	11	— 4	—
Regina	19	— 5	—
Moose Jaw	19	— 4	—
Swift Current	19	— 3	—
Yorkton	13	— 6	—
Thompson	2	—13	0.5
Winnipeg	19	— 6	—
Brandon	21	— 5	—
The Pas	12	— 8	—
Thunder Bay	17	2	1.3
Kenora	20	— 3	—
Toronto	11	3	—
Ottawa	10	4	—
Montreal	10	3	—
Quebec	9	0	—
Halifax	12	2	Trace
Fredericton	13	— 2	—
St. John's	15	2	—
Whitehorse	13	2	—
Yellowknife	3	— 4	—
Inuvik	11	1	—
Churchill	—12	—14	—

United States

Seattle	15	9	1.8
Spokane	18	8	—
Portland	15	9	0.3
S. Francisco	14	10	—
Los Angeles	20	14	—
Honolulu	29	22	—
Las Vegas	31	20	—
Chicago	20	12	—
Phoenix	28	14	—
New York	13	8	—
Miami	29	24	—

World Temperatures: Amsterdam 17, 14; Athens 26, 15; Bangkok 31, 29; Beirut 27, 17; Berlin 15, 6; Brussels 21, 8; Buenos Aires 22, 14; Copenhagen 9, 6; Curitiba 24, 12; Frankfurt 18, 4; Geneva 20, 9; Helsinki 13, 5; Hong Kong 23, 18; Johannesburg 15, 7; Kiev 13, 7; Lisbon 20, 11; London 17, 10; Madrid 25, 7; Moscow 11, 9; Paris 18, 10; Rio 27, 14; Rome 23, 11; Sao Paulo 27, 15; Seoul 14, 6; Singapore 30, 24; Stockholm 9, 3; Taipei 21, 15; Tel Aviv 25, 16; Tokyo 15, 14.

CITY'S WEATHER RECORD

Sunshine, May	16.8 hrs.
Last May	23.7 hrs.
Normal (30 Years)	33.6 hrs.
Sunshine, 1976	543.5 hrs.
Last Year	536.5 hrs.
Normal (30 Years)	556.8 hrs.
Precipitation, May	10.8 mm
Last May	0.5 mm
Normal (30 Years)	2.6 mm
Precipitation, 1976	352.2 mm
Last Year	269.0 mm
Normal (30 Years)	270.9 mm

Sunrise, Sunset Thursday
(Pacific Daylight Time)
Sunrise 5:46 Sunset 20:35

TIDES AT VICTORIA HARBOR
(Tides listed are Pacific Standard Time)

	Time	Ht.	Time	Ht.	Time	Ht.	Time	Ht.
	H.M.	Ft.	H.M.	Ft.	H.M.	Ft.	H.M.	Ft.
5	00.20	7.5	02.55	7.9	12.50	2.2	22.35	7.9
6	01.30	7.3	03.40	7.5	13.40	2.6	23.00	8.0
7	02.30	6.9	07.30	6.7	14.40	3.2	22.45	8.1
8	04.55	6.1	08.40	6.4	15.40	3.9	23.05	8.3
9	05.25	5.0	10.35	6.2	16.30	4.6	23.15	8.5

TIDES AT SOOKE

	Time	Ht.	Time	Ht.	Time	Ht.	Time	Ht.
	H.M.	Ft.	H.M.	Ft.	H.M.	Ft.	H.M.	Ft.
5	03.30	8.5	12.25	2.8	20.50	7.4		
6	00.30	7.1	04.25	8.0	13.05	3.2	21.20	7.6
7	01.45	6.7	05.45	7.5	14.00	3.6	21.35	7.8
8	03.10	5.9	07.45	7.0	15.00	4.1	22.00	8.1
9	04.15	4.9	09.25	6.7	15.45	4.5	22.15	8.6

TIDES AT FULFORD HARBOUR

	Time	Ht.	Time	Ht.	Time	Ht.	Time	Ht.
	H.M.	Ft.	H.M.	Ft.	H.M.	Ft.	H.M.	Ft.
5	04.05	8.4	06.20	8.5	14.25	2.5	22.45	10.4
6	05.30	7.9	07.40	8.1	15.20	3.1	23.25	10.5
7	06.15	7.2	09.30	7.6	16.15	3.8		
8	00.10	10.5	06.50	6.3	11.15	7.5	17.15	4.7
9	00.35	10.6	07.25	5.2	13.10	7.8	18.30	5.5

MAVERICK MARKET
PRICES EFFECTIVE MAY 5, 6, 7, 8
880 ESQUIMALT ROAD
OPEN SUNDAY 10-5
WE RESERVE THE RIGHT TO LIMIT QUANTITIES
CASHMERE BATHROOM TISSUE 4 Roll Pkgs. 79¢ ASSORTED COLOURS
KADANA COFFEE 1 lb. BAG 1.25 All Purpose Grind
IMPERIAL MARGARINE 3 LB. CTN. 1.35 FIT FOR A KING LIMIT 6 LBS.
CROSS RIB ROAST "A" LB. 1.29
CHUCK "A" STEAK Bone In LB. 89¢
BEEF LIVER SLICED and DEVEINED LB. 69¢
PEANUT BUTTER Squirrel 48 OZ. 1.89
Stoned WHEAT THINS Westons 10 oz. 59¢
MINI-PUDDINGS Nestles 3's 69¢
MARGARINE Moms Soft 1 LB. 63¢
Sweetened KOOL-AID 23.3 oz. Tin 1.69
CREAM CORN York 14-oz. 2/69¢
TOILET SOAP Irish Spring Reg. 3/1.00
CHOICE TOMATOES Aylmer 19 oz. 2/79¢
VEL LIQUID Detergent 24 oz. 69¢
LEMONADE CRYSTALS RISE and SHINE FLAVOURED PINK OR REG. 9¾ OZ. 59¢
DESSERT TOPPING Dream Whip 4 oz. 65¢
DISPOSABLE DIAPERS Curity Toddler 12's 99¢
ORANGE JUICE Minute Maid 12½ OZ. 59¢
SUNBEAM SANDWICH BREAD 2 24-OZ. LOAVES 89¢ WHITE OR BROWN FAMILY SIZE
TENDER VITTLES Purina 500 gm. 79¢
VIVA TOWELS Assorted Twin Pack 99¢
FRUIT PECTIN Certo Liquid 53¢
KITTY LITTER Flower Kitty 10 LB. 69¢
COFFEE TEAM Nabob 22 oz. 1.39
BROCCOLI FRESH IMPORTED LB. 29¢
POTATOES Local Gems Can. No. 2 15-lb. CELLO 99¢
5-5

7 LOTS AVERAGE $32,378

The city of Victoria will realize almost a quarter of a million dollars from the sale of seven city-owned lots at the eastern end of Topaz Avenue, near Smith's Hill reservoir.

The lots — five of them measuring 111 by 60 feet and two larger ones — were offered for sale last March on an individual tender basis, with the stipulation that only single-family development will be allowed.

Forty-one bids were received and the seven highest ones, totalling $246,650, were recommended for acceptance by the city's land management committee Tuesday.

Prices offered by successful bidders range from a low of $30,100 up to $45,000, to give an average lot price of $32,378.

Three years ago, when the city disposed of 37 lots in the nearby Cook-Finlayson subdivision, average lot price was only about half that figure — $15,000 to $16,000.

Tight Clamps Urged On Private Police

VANCOUVER (CP) — A British Columbia Police Commission task force has recommended a comprehensive legislation for licensing and control of private security agencies.

The legislation would more strictly regulate and define the functions of private security personnel and avoid confusion with ordinary police.

In addition, the task force proposes legislation to license people who operate polygraphs, lie detectors, or any instrument designed to detect deception.

The 246-page report was prepared by Howard Draper, a senior consultant with the Police Commission, and Alan Nicholls, a senior researcher with the commission.

Nicholls said that the report is preliminary and may be revised before it is submitted to Attorney-General Garde Gardom.

The report proposes to cover private investigators, security guards, guard dog agencies, armored car services and security consultants.

Proposed legislation would also extend to locksmiths and alarm system personnel.

He described present legislation, the Private Investigators Act, a "very loose act" which applies mainly to private detectives.

"Public police are accountable to everybody. Private security must also be held accountable," he said.

The private industry is growing by 25 per cent per year, the report says, and sales and service are expected to reach $40 million this year. Personnel is expected to double in the next five years.

TANKER TIPS, NO EXPLOSION

A partly-filled propane truck collided with a car at Craigflower and Forshaw at 4:30 p.m. Tuesday creating what one Esquimalt police officer described today as a highly volatile situation.

However, the spokesman said, the only explosion was from commuters who found their homeward way impeded for more than two hours as wreckers worked to clear the road.

Police said the truck, belonging to Northwest Propane Ltd., collided with the rear end of a car driven by Winnifred Bamford, 63, of 901A Forshaw and then skidded into a ditch, rolling on its side.

Mrs. Bamford escaped injury but truck driver Henry Watters, 25, of 802 West Burnside was taken to Victoria General Hospital where he was treated for a bruised hip and ribs and released.

Police estimated damge to the truck at $15,000 and to the car at $300.

$250,000 Lottery Prize Not Thought About—Yet

CAMPBELL RIVER — A 54-year-old loan officer with the Campbell River District Credit Union has not allowed himself the luxury of thinking about the $250,000 top prize in the Western Canada lottery — yet.

John Phillips, one of eight persons — three from Vancouver Island — who had their tickets drawn Friday night in Winnipeg by the Western Canada Lottery Foundation, said Tuesday that all he is thinking about is the $25,000 consolation prize.

The other two Vancouver Islanders with a chance to become a quarter-millionaire are 47-year-old Robert Gaskins of Port Alberni and Mary Briggs, a Sidney grandmother.

Only one of the eight will win the $250,000 top prize at the final draw to be held May 12 in Saskatoon. Second prize is $100,000, third prize is $50,000 and the remaining five ticket holders will win $25,000.

Phillips, who was secretary-manager of the Royal Canadian Legion branch here for 10 years before resigning 18 months ago, says he has been buying Western tickets ever since the beginning, one for himself and one for his wife Rita.

He and his wife have four children, the oldest 32 years of age and the youngest 22.

"I don't know how to express my reaction," he laughed.

He said the most gratifying thing since the news broke about suppertime Saturday was that people have been approaching him to express their happiness for him.

Phillips said he has not been "bugged" by people trying to sell him things or requesting money but admits that he may have to take his phone off the hook for a while if he hits the jackpot in eight days.

The others with lucky tickets are: Bert Grundle, Powell River; Bruce Still, Penticton; Darcy Hittel, Stettler, Alta; Gustave Buhler, Medicine Hat; and Cliff J. Leonhart, Fort Saskatchewan, Alta.

Police Triple Wiretap Budget

WINNIPEG (CP) — The Winnipeg Police Department has more than tripled its budget allotment for wiretapping operations since last year.

The force has budgeted $2,725 for the rental of 13 telephone lines to be used for wiretapping, an increase from the $800 it had last year.

Chief Norman Stewart said the sharp increase is partly because the expenses were underestimated last year. He said there wasn't nearly enough funds in last year's budget.

capital scene

Asian Art Society Thursday, May 6, 8 p.m. at the Art Gallery.

St. Alban's Anglican Church Mother's Day Tea Saturday, May 8, 2 p.m., 1468 Ryan St.

Pro Patricia Branch Royal Canadian Legion Victoria Day costumes judging Saturday, May 8, 4 p.m., 625 Courtney St.

British Israel Sunday, May 9, 3 p.m., Dominion Hotel.

Dean Heights School Student Photography Exhibition May 10-15, Hillside Mall.

View Royal Community Centre week activities: Lunch Bunch 12:30 p.m. and Cards and Games Night 8 p.m. Tuesday, May 11. Arts and Crafts Fair Friday 1-9 p.m. and Saturday, 11 a.m.-4 p.m. Spring Dance 9 p.m. Saturday, 11 High St.

Former Peterborough College Dean of Women Vera Wills will speak at the Womens' Aglow luncheon Tuesday, May 11, 11:15 a.m., Pier 16, Princess Mary Restaurant.

Ratepayers of the Langford Fire Protection District Wednesday, May 12, 8 p.m., 2775 Millstream Rd.

Flower Arranger's Guild Wednesday, May 12, 7:30 p.m., St. Christopher's church hall.

Victoria Electric Club golf tournament and banquet Wednesday, May 26, 11 a.m, Royal Colwood Golf Club.

GILSON'S MEATS LTD.
MAYFAIR CENTRE 385-4742
Effective: Thurs., Fri., Sat. May 6, 7, 8

PORK CHOPS	1.79 lb.
PORK STEAK	1.39 lb.
PORK LEG ROAST	1.89 lb.
PORK SPARE RIBS	1.49 lb.
PORK BUTT ROAST	1.69 lb.

FREEZER BEEF

SIDES, A-1 lb.	1.09	Grass Fed Sides lb.	89¢
HINDS, A-1 lb.	1.49	Grass Fed Hinds lb.	1.09

Sip the light fantastic

Andrés Baby Champagne is a whole new thing in wine. Light. Bright. And bursting with tiny bubbles. With a cool, tingly taste that will really tickle your fancy. Taste Andrés Baby Champagne. It will come as a beautiful surprise. Both in the 52 oz. magnum and the 26 oz. sizes. It'll make whatever's happening, happier.

ANDRÉS VINTNERS OF FINE WINES

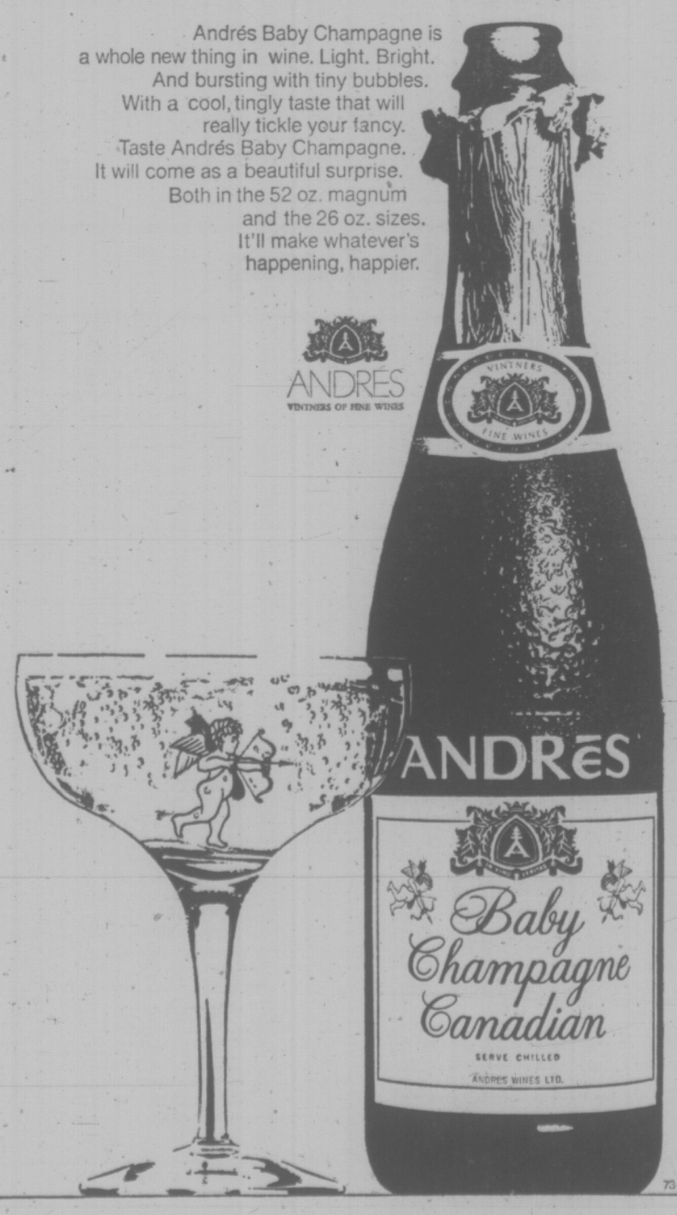

73-H20

STANDARD's got that certain something

OPEN SATURDAY 9-5:30

IMPORTED TEAK WALL UNITS

What Are They?

Well to some, they are simply handsome hideaway for clothes, shoes, dishes, glassware, what you will. For others they provide generous display for books, bric-a-brac and the hi-fi equipment . . . but what ever their end use they must be sturdy, stable and readily adjustable to changing needs.

Standard's Import Shop has just received a huge shipment of this kind of wall unit from Denmark—all in richly grained teak and manufactured with impeccable craftsmanship. They range in width from 31½" to 126½".

Sandvig

Could sit almost wall-to-wall! This storage unit is 126½" wide, 14½" deep and 70¾" high . . . The answer to a prayer for more storage in your home or apartment. Each section has adjustable shelves—and the drawers are lacquered inside for easy cleaning. Complete.

Only 625.95

"Esbjerg"

78¾" of wall storage space that will cater to your party needs! This wall unit contains bar cabinet and storage space for games and books. 78¾" wide, 14½" deep, 70¾" high. Only 425.95

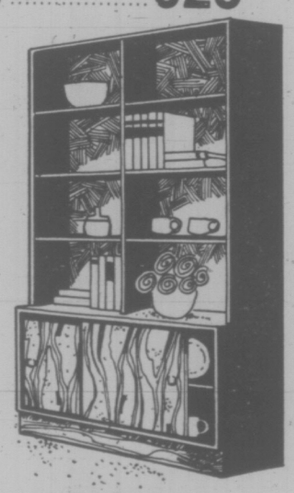

"Skive"

A wall unit to fill up extra wall space—and supply you with a hideaway for odds and ends plus shelving for nooks. 48½" wide, 14½" deep, 70¾" high.

Only 239.95

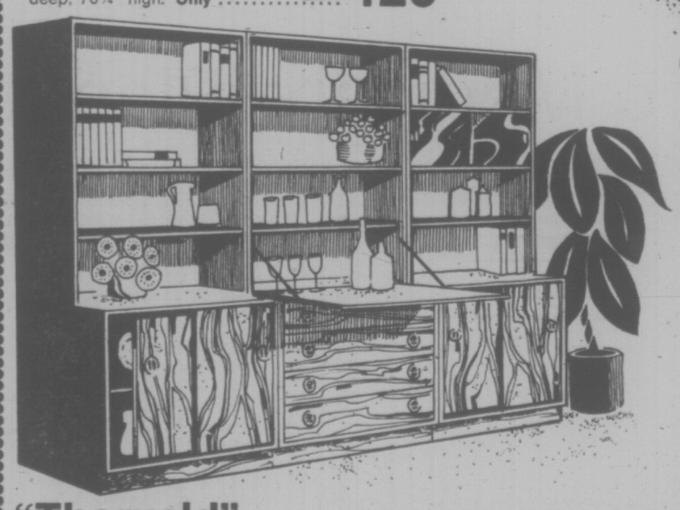

"Thorvald" Need some office space? This is it! Designed to include cupboards, shelves and drawers crafted in soft warm tones of teak in a free standing system. No need to fasten to the wall for added support. Each of these sections is 31½" wide and the top and bottom units are easily inter-changeable. Adjustable shelves complete the wall as shown 94½" wide, 68½" high, 16" deep. Only .....

If different combinations or smaller units would better suit your needs each piece is individually priced so you can "mix and match".

Five other combinations of the above wall unit systems are available if the above units do not fit your needs.

687.90

"STAN-DO" STORAGE UNITS

"Stando" storage units imported from Denmark. It really isn't necessary to look elsewhere to solve your storage problems. Apartment dwellers and home owners alike never seem to have enough storage space, but the ingenious Danish craftsmen have come up with the answers! All models are crafted in teak, adjustable shelves.

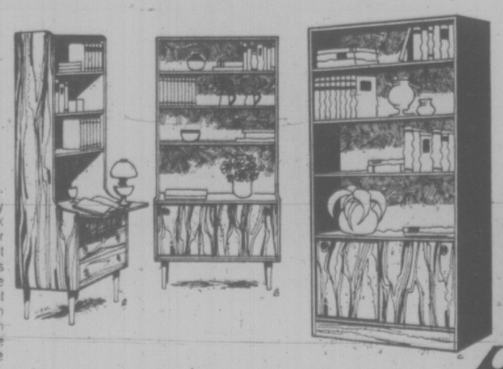

A. 35" wide, 17" deep, 70" high with pullout leaf adjustable shelves. Only 224.00
B. 35" wide, 17" deep, 70" high with 3 drawers and adjustable shelves. Only 194.95
C. 35" wide, 12" deep, 75" high with adjustable shelves. Only 189.95

Not illustrated: Teak book shelf 35" wide, 12" deep, 75" high. All adjustable shelves. Only 172.95

PRICES INCLUDE FREE DELIVERY AND SET UP!

master charge CHARGEX

737 Yates St. Downtown 382-5111

STANDARD FURNITURE

5-5

Victoria Times

WEDNESDAY, MAY 5, 1976

GORDON BELL, Managing Editor | STUART UNDERHILL, Publisher | GEORGE OAKE, Editor

Doubling Ferry Rates

After a barrage of NDP questions relating to ferry rate increases the legislature settled back into routine debate Monday. The criticism was almost pro forma. It was indicative of how little the issue affects the province as a whole. For the vast majority of mainlanders a ferry trip to Vancouver Island or the Gulf Islands is an option. For those of us who live on the islands it's a necessity. Thus we can agree with NDP house leader Bill King and Victoria Mayor Michael Young—strange bedfellows—that the increases are punitive for locals.

Discontinuing Gulf Island and Sunshine Coast commuter fares will cause real hardship for some people. In fact, it will increase isolation in those places except for a wealthy minority. Virtually doubling rates means a Vancouver weekend for two islanders travelling by car will cost upwards of $200 after hotels and meals are considered. Their $34 round trip fee—$16 more than current rates—rules out all but the most necessary trips. We are orphans in our own province at the stroke of a pen. A mere 70 miles from the largest urban centre, and we suffer the isolation of the nether regions because of the government's economic policies. This callous indifference to hundreds of thousands of British Columbians indicates just how cold blooded this government can be.

Thirty per cent hikes in commercial rates may be reflected in many consumer items on the island. Even though other carriers carry the bulk of merchandise, they will inevitably follow the government path to higher rates. Truly we are to be dunned because of our residence in the capital city. Few people would quarrel about substantial increases to maintain the current system. But why did it have to be done all at once? A more logical way of dealing with an unpleasant reality might have been to double tourist rates immediately, and slowly phase in local hikes, providing a discount for island dwellers. If this practice did not produce required revenue, in time rates could be increased again. In his statement Transport Minister Jack Davis neglected to mention the fate of the food services. Since the basic function of the system is transportation, why not phase out the meals in order to preserve cheaper rates?

Concerning the spectre of reduced tourism because of doubled and trebled prices, one should be more cautious in criticism. People who have budgeted for a major Pacific Northwest summer holiday are not going to quail at $20 more. They will come anyway. Perhaps impulse visitors, as Chamber of Commerce President Jack Hutchins describes spur of the moment tourists, will be deterred, but that remains to be seen. Yet one can't argue with the fact that families will have less to spend once they are here. Given the hundreds of thousands of visitors here each year, an extra $10 or $20 per family can add up to many lost tourist dollars. Bleatings from local merchants and business associations deserve a few crocodile tears, however. This segment of the community worked very hard to elect Social Credit. Now, the government is carrying out its election promises and these people are first in line at the wailing wall. It's the old story of whose ox is being gored.

Unquestionably, the provincial government had to bring in substantial ferry rate increases. While we vehemently disagree with the manner in which it has imposed these changes across the board, the Bennett administration at least had the guts to do what two previous administrations shrank from. If we deplore the parochial consequences of this drastic action, it also raises new issues. Increasingly throughout North America governments are using pricing to decrease consumer demand. Proposed increases in the domestic price of oil are a good example. Higher fares mean less cars and more people travelling ferries. This is to be encouraged in the quest for conservation of finite resources. At the same time, if pricing is to be a tool of conservation, governments must treat the whole, not just the part. In this case it means the province should institute a good public transportation system at either end of major ferry routes or start a Victoria to Vancouver downtown ferry avoiding other transportation costs. As the Bennett administration pursues the holy grail of financial responsibility, it admits little thought was given to the effects of these increases. The bomb explodes on our island without any consideration for the fallout.

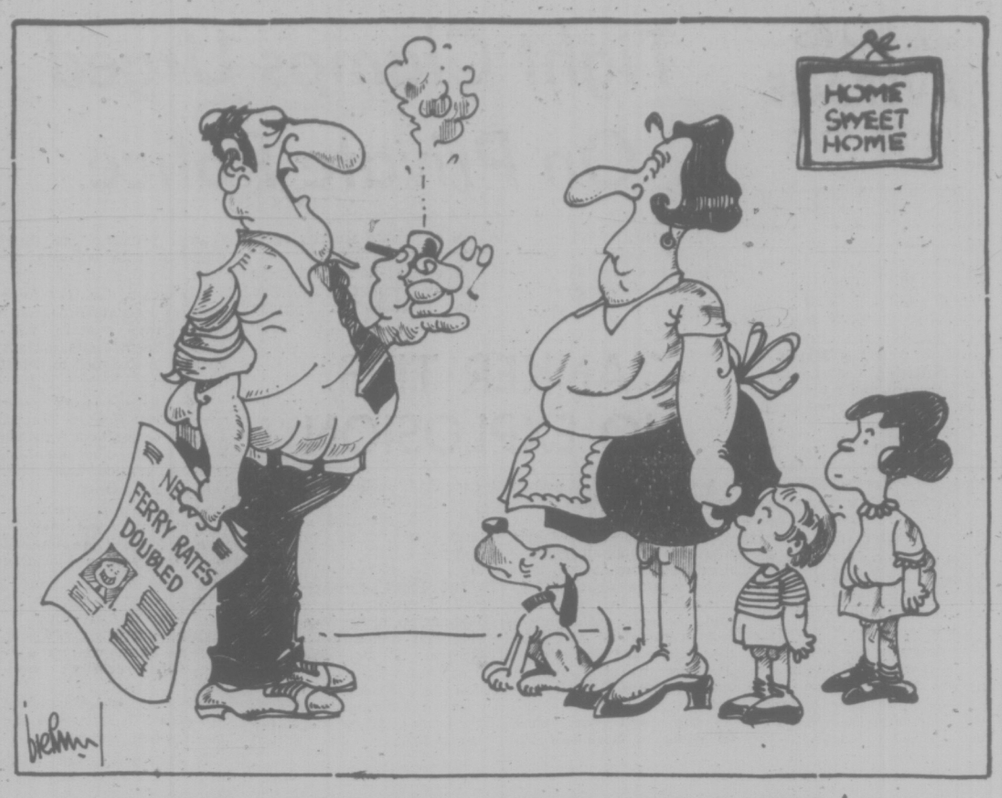

". . . anyone for a spin out to Swartz Bay so we can wave goodbye to the mainland? . . ."

Salvation Army

In these inflated times, the sum of $160,000 isn't that much. It's less than one-tenth of one per cent of ICBC's cumulative deficit of $185 million. Elsewhere in this newspaper you will find a number of homes for sale, large and with good addresses but not luxurious, which command that price.

Years ago it would have taken a man with an ordinary job all his life to earn that much money; today anyone working can reasonably expect to see $160,000 run through his fingers in just a decade, allowing, of course, for inflation. Per capita, it's about 80 cents for each resident of the Victoria region.

That amount is what the Salvation Army has set as the 1976 target of its "red shield appeal" to ensure the continuation of its many humanitarian services. As an anonymous Army publicist wrote, with stark accuracy, in a "sample editorial" sent to the Times:

"In beautiful Victoria there are those who seek the dark corners, driven by ignorance, fear, hunger and despair. Neglected, they become an ever-increasing social and economic liability to the community, as well as to themselves and their families."

The residential canvass of the appeal for funds was held earlier this week, but if the Salvation Army's representatives didn't knock or you weren't at home, give them a call or write them a cheque. The appeal continues until the end of May for funds to further the "offensive against human degradation and deprivation." Amen.

MAURICE WESTERN

Que.-Nfld. Boundary War

OTTAWA — The latest outbreak of hostilities in our fraternal federation is attributable to the territorial ambitions of the Quebec government or at least Natural Resources Minister Jean Cournoyer. On the strength of early despatches, it promises to be even more exciting than the chicken-and-egg war.

Cournoyer, according to these reports, is demanding the cession by Newfoundland of the headwaters of five rivers or, alternatively, the occupation of the basins by Quebec Hydro. This would be his price for the additional power from Churchill Falls required by the island. John Crosbie, the mines minister at St. John's, has reacted with a stirring declaration that 530,000 Newfoundlanders would rather drown than give up an inch of Labrador.

It may occur to the skeptical that Cournoyer's resurrected land claims are not entirely unrelated to the civil turmoil which has recently distinguished his province. There is doubtless something to be said for healthy distractions when parents cannot tell from one day to the next whether the children will be in or out of school.

Old Grievance

Still, the controversy is not without ironic interest especially at a time when Trudeau is hopeful of winning the support of the premiers for a modified version of the Victoria charter. The interesting paragraphs in this connection are to be found in part two, dealing with the supreme court of Canada.

To state the matter simply, part two is a response to an old Quebec grievance. Although the abolition of appeals to the judicial committee of the privy council of Great Britain was favorably regarded elsewhere in the country, many Quebeckers reacted angrily because the effect was to make the supreme court of Canada the ultimate authority in constitutional disputes.

In their view the judicial committee was a detached, objective tribunal whereas the court consisted of judges appointed by the federal government.

Not only was this grievance voiced periodically in parliament, it was also taken up by successive Quebec governments. Jean Lesage threatened on one occasion to ignore the supreme court. Daniel Johnson, in constitutional discussions, argued for a special constitutional tribunal with some members appointed by Ottawa, the others by provincial governments. The obvious effect would have been to substitute arbitration by the representatives of the several governments for judicial determination.

JOHN CROSBIE
. . . they'll jump in the sea

This demand led, at one point, to a dramatic televised confrontation between the premier and Pierre Trudeau, then the minister of justice.

Part two, plainly, is an attempt to mollify Quebec. According to its somewhat complicated provisions, the federal justice minister will henceforth be required to consult his Quebec counterpart about appointments. If there is no agreement, the matter will go to a nominating council composed of a respresentative of each government and a chairman. The arrangement was perhaps inspired by labor arbitration boards.

The point is, however, that all this happened because nationalist opinion in Quebec has never forgiven Ottawa for abolishing appeals to London. This is understandable since the judicial committee was notably sensitive to provincial rights and took a very restrictive view of the powers entrusted by the constitution to the federal parliament.

530,000 Swimmers

There was a time when maps of Canada showed the areas coveted by Cournoyer as within the territorial boundaries of Quebec. How were they lost? Obviously the federal parliament, which gave Quebec a northern empire, had no jurisdiction in a controversy involving Newfoundland, at that time a British colony independent of Canada. Equally innocent was the supreme court, which was also without jurisdiction.

In fact, it was the judicial committee which found in 1927 that the contested regions of Labrador were territories of Newfoundland. If Quebec nationalists, for most of the intervening period, have been burning candles in honor of the judicial committee, it is obviously because they have been absorbed since the time of Maurice Duplessis with their quarrels with the federal government.

It is rather difficult, now that we all live in one happily quarrelling country, to believe that the power problem can be solved only by territorial cessions or occupations. There is obviously a case for further negotitations and conciliation since even Cournoyer, it is fair to assume, must be appalled at the thought of 530,000 Newfoundlanders hurling themselves into the Atlantic.

FRANK RUTTER

Carter's Medicare Plan

WASHINGTON — The United States is almost certain to have some form of national health insurance under way next year if a Democrat wins the presidential election in November.

All three major candidates for the job have promised national health care.

If the winner is Jimmy Carter, it will be even more comprehensive than Canada's scheme, and will include dental and mental health coverage.

Carter came to Washington recently to outline his health policy in a speech to black medical students, promising "a complete and total commitment" to begin a scheme during his first year of office.

Carter's speech and subsequent elaborations were more detailed than either Senator Henry Jackson or Congressman Morris Udall has yet to deliver on the subject, and they were calculated to answer criticism he does not have a firm stand on major campaign issues.

The former Georgia governor also promised here that he will deliver another "major issue" speech on welfare in the near future.

No Idle Promise

"I don't make idle promises," he told the Student National Medical Association.

"I've got a long way to go, particularly on specific issues," he told a group of public interest leaders at a subsequent luncheon.

Carter spent the day in Washington, trying to raise money, trying to prove he is the favorite candidate of black voters, and trying to be specific.

"I can't imagine circumstances under which I would be constrained to tell a lie," he said while chatting with a group of reporters — one of whom asked whether he thought the press was being cynical in dwelling on his "George Washington" attitude.

"Not cynical," he replied, "but some represent the viewpoint in the country that somebody can't effectively govern the nation without misleading the press and the people."

He added that if he were president and a matter of national security was raised, he would personally call an editor or a network and ask that a certain story not be used. Carter also tried to rehabilitate his relations with Senator Hubert Humphrey whom he had previously described as being too old to run for president.

"I was under the impression he had called me a racist," Carter said. "Later I discovered he was not talking about me."

"I decided he was not as old as I thought he was."

(Humphrey, 64, had said critics of the federal government were racist.)

JIMMY CARTER
. . . front-runner in capital

Carter also told black religious leaders at a meeting here he does not think the furor over his "ethnic purity" remark has permanently damaged his campaign. He promised them that he would appoint blacks to his cabinet, both as a sign to the country and so that he would never be tempted to forget their importance.

Carter said his health insurance scheme could be financed without contributing to inflation by a combination of payroll deductions for both employers and employees and general tax revenue.

Americans now are already spending $550 a year per capita for health care that is inadequate and inefficient, he said. Carter said he would introduce his health plan in phases over a period of up to four years, starting with coverage for people most in need. These would include the poor who at present don't have access to health care in regions where there are few (if any) doctors or facilities, and the elderly who are paying too much for existing services.

"We might have to delay some services, like dental care and mental health care, until after the first year," he said.

Carter said he was reserving the option to allow existing insurers, such as Blue Cross and Blue Shield, to act as carriers — as they do in some Canadian provinces — if they proved they were as efficient as the government would be. He would also ensure, he said, preservation of freedom of a patient's choice of a doctor and where he was to be treated.

Haphazard, Unsound

Although he said jokingly that there was "too much ethnic purity" in the medical profession, Carter promised that his federal government would consult the doctors on a schedule of "pre-arranged" fees.

Charging that the present medicaid program for the elderly is "a national scandal . . . bilked of millions of dollars by charlatans," Carter said he would reorganize federal programs under a single agency, would step up aid to medial schools and would emphasize the use of "para-professionals" as well as preventive care.

The existing system of private insurance, combined with limited federal single agency, would step up aid to medical sound, undirected, inefficient," leaving Americans unhealthy and unwealthy, he said.

The private insurers simply pay costs, without any control over the bill but limits on benefits, Carter said, advocating incentives for productivity and efficiency, and "built-in cost and quality controls."

letters

Labor's Demands

Re the letter Labor Demands by Be Fair, Times, April 29. I would point out that labor, no matter how outrageous their demands may seem, always remain behind. In a large part of the labor-management scene, we have the picture of management giving in to big labor sooner than have a strike because they know they can recoup any decrease in earnings by merely raising the prices. You can't just blame labor for inflation. There are many other factors involved. Ferry fares should have been raised perhaps three or four times during the past 15 years. Just imagine, in 1907 people paid $2 to travel from Vancouver to Victoria. In 1976 on a bargain day, one makes the same journey and pays a mere $3.25. The only answer is that two successive governments have played too much politics with with the ferry service.

In no way can union leaders be blamed for the fact that senior citizens are on a fixed income. At various times during my lifetime the government has legislated minimal benefits for the people at large. The ones which come to mind are the old age pension, unemployment insurance, the Canada Pension Plan and the 40-hour week. All these were sure to bankrupt the country, according to the politicians of the day. However, it has not happened yet, fortunately.

Regarding the Princess Marguerite, the NDP government was not anxious to take her over but merely took over when "free-private enterprise" wanted the ship on the run by the risk capital was not available. As the then premier, Dave Barrett, pointed out to the Victoria chamber of commerce following the takeover of the ship, you applaud us now but will campaign against us next election. As far as a solvent government goes the financial situation of B.C. is no different than it was when the governments changed in 1972. As the head of the department of economics at the University of Victoria recently remarked of the present government's budget; It is a recovery budget alright! I would ask what are we recovering from?

The best thing for Be Fair to do is to get his priorities sorted out! — W. A. Drummond, Duncan.

Apathetic Citizens

I found the article Pensions Best for the Powerful by Pat McNelly most interesting and most disconcerting. It bears out what we already know, that the rich get richer and the poor struggle to survive.

Of course the incomes, tax-free allowances and pensions of our MPs are completely unreasonable but when some concerned citizens called a meeting in Victoria to protest the last increase only 83 people turned up and Greater Victoria has a population of over 200,000. This just shows that the voter is apathetic and that is why any government gets away with these unreasonable indemnities, tax-free allowances and, above all, fantastic pensions. For a member of parliament to receive a pension of $4,620 per annum for the rest of his life regardless of age after only six years of service is just plain fantasy. I am glad to see that at least one of our MPs, Sean O'Sullivan, is endeavoring to do something about this and had suggested that pensions should not be paid until a retired MP reaches the age of 55 or 60.

When one compares the pensions of just ordinary citizens who have served corporations faithfully for many years with those paid to our retiring Ottawa mandarins and many in the private sector it is difficult to find an answer to this inequity. For instance J. V. Clyne, who retired as chairman of MacMillan Bloedel some three years ago but is still a director, is reported by Allan Fotheringham in Macleans to be the recipient of a pension of $90,000 per annum plus $25,000 for mad money (whatever that might be). And it is said that Robert Bonner receives a pension of over $60,000, although he only served with MacMillan Bloedel for three years. Surely there is something wrong with our values. However the new Socred government had the nerve to question the meagre pittance granted to Cass-Beggs of $10,000 per annum.

As long as the average citizen is apathetic about these and other matters the present situation will continue. — M. P. B Wrixon, 301-1701 Cedar Hill X-Roads.

Highway

Socredism on the backs of British Columbians is like the leech on the rump of the goaded elephant.

The huge mammal was ambling along the road in search of food and sustenance, coming to a creaky bridge, the elephant heavy-footed across. The leech said: "We sure shook that one," and went on sucking the lifeblood from the ill-treated beast of burden. — Ernie R. Smith, 3968 Bear Street.

VICTORIA TIMES, established 1884 is published every afternoon except Sunday by the Times Publishers, Limited, 2621 Douglas Street, Victoria, B.C. Second class mail registration No. 0625. All undelivered copies and notices of change of address to be sent to the above address. The Canadian Press is exclusively entitled to reprint the local news published herein.

Japan's Oases For Soul

By ANDREW K. MALCOLM
New York Times

TOKYO — Until his death not long ago, an elderly man named Kubota-san could be seen every morning here carefully opening the sliding doors of his Tokyo home and walking across the backyard to the pond and the trees until his wooden cane tapped a moss-covered boulder.

There, Kubota sat for a while and spoke softly to the rock.

His family never disturbed the man at these times. For they, too, knew the special role that the garden plays on the life of the Japanese, especially the city dwellers.

Now on these warming spring days as the sun rises sooner and the chilling drizzles of winter evaporate, the gardens of Japan's cities are greening once more. It is a most creative time of year.

For the nation's thousands of professional gardeners it is also the busiest time of year as they subtly seek to shape their clients' scenic urban oases.

Here in the world's largest city, a "garden" can be anything from the mini-forests of the rich in the Setagaya section to a collection of potted plants on the porch of the poor in the Arakawa area. Even apartment dwellers share surrounding yards so each can have a plot visible from their balcony.

Whatever it consists of, the idea of the Japanese garden is to provide a distinctive harmonious collection of natural elements — trees, water and especially rocks — which, experienced together, add up to more than the sum of the individual parts.

"We Japanese enjoy watching trees and greens," said Tomeichi Nakayama, a gardener. "They soften and relax the mind."

There is indeed a strong spiritual element to them. Zen Buddhists believe the garden is one of the best means to experience that momentary flash of natural insight into a larger universe. Man, it is felt, must enter the garden not as official arranger or tamer of wild things, but only as another natural element.

Miyoko Ishii confers with Giichi Mochida, her gardener

"It is so very hard to explain in words," said Shigetomo Saito, a gardener who specializes in rocks. "Our philsosphy is to recreate a natural universe in a garden to enable the imagination to expand to the utmost."

The goal, he said, is "to see something you cannot see, to hear something that is not there."

The Japanese spend considerable time and money to sense such things. The Tokyo phone directory lists three pages of urban gardeners. They charge upward of $35 a day. It can take two or more days for an experienced gardener to properly trim a single tree to look as if it had never been trimmed. Depending on their size and "dignity," prize garden rocks can cost several hundred dollars.

"To us," said one Japanese, "a garden is not a luxury. It is an essential part of the home, like the walls or the roof."

Yoshimasa Ishii, for instance, spends more time in his spacious Tokyo garden than he does in many rooms of his house.

Each morning before assuming the corporate burdens of his manufacturing company's presidency, he strolls slowly around the garden looking at the trees, smelling the moist soil, and savoring the shape of a rock or the fresh green of some moss or the gently moving shadows of the tree buds, which these days seem to grow larger by the hour and fill out the treetops.

For a few minutes, as least, it matters little that high-rise apartment buildings, neon signs and noisy trucks loom just over the wall that surrounds so many homes here.

Regularly, Ishii confers with his gardeners, Kojiro Nara and Giichi Mochida, each of whom tends 50 gardens on a part-time basis. It is a demanding workload that precludes enjoyment of their own gardens at home.

"In a sense though," Mochida said, "the 50 other gardens are partly mine, too."

Except for a pair of shears and a broom made of twigs, neither man uses any instruments or modern tools to maintain a harmonious balance between the typical Japanese garden's three main elements — trees, water and rocks.

Except in the suburbs and on the roofs of major department stores, new gardens are growing rare in these inflationary times.

But each new garden is meticulously designed during months of planning that involve, as always in Japan, long, consensus-making discussions even among the gardeners who will man the shovels.

The plants are chosen and placed for esthetic and symbolic value. A holly tree, for example, goes by the front door to scatter evil spirits. A pine tree stands by the gate to welcome visitors. Branches are weighted to force growth in a particular direction.

Water is used for its appearance as well as its sound. The depth of pools and height of miniature waterfalls is set precisely even to the area covered by splashes. There, reed-like growths are planted to utilize the spilled liquid. Some gardens have no water; they are arranged instead to suggest its presence. One garden has iris growing thickly where a pond might be. When the blue flowers blossom, the illusion is magical.

Other dry gardens use water-worn stones collected from mountain streams and carefully placed to imply a miniature riverbed. This is the specialty of Saito, whose employers, the Inshikatsu Stone Co., celebrated its 70th anniversary the year the United States was founded.

"Everything in life — in the garden — is transient," Saito said, "except for the rocks. Trees and water come and go and change by the season, but stones are eternal. They are the foundation of the Japanese garden."

Saito and others have noticed changes in Japanese garden styles in recent years. Now, there are more flowers, more grass, greater diversification and an increasing Western influence.

"In some gardens," Saito said, cringing, "they even trim pine trees into cone shapes and plant flowers in straight rows. And they change the garden more often, too. Some people only keep a garden style for 20 years now. I think the Japanese are not so concerned anymore with eternity."

Canada's War of Words with Russians Across the Arctic

By ROB BULL

MONTREAL — It is not generally known that the Union of Soviet Socialist Republics beams 2,000 program hours a week to Canada on short-wave transmissions.

Most Canadians also probably do not realize that the CBC broadcasts to Russia 150 hours a week from a European-based transmitter.

The Canadian end of the operation is part of the CBC's international service based in Place Radio-Canada here where programs are prepared in 11 languages to North and South America, Africa and Europe.

The programs are supposed to reflect the realities and quality of Canadian life and culture, Canada's national interests and policies and the spectrum of Canadian viewpoints.

Much of the material comes from the rest of the CBC. News is prepared in a common news room in either English or French and is translated by the other nine language sections for their own programs.

★ ★ ★

Besides news, these also include feature materials, reviews of the Canadian press and items of special interest on such subjects as stamp collecting.

It hardly sounds like the kind of thing to cause an international stir.

But a recent issue of Trud (Labor), the fourth largest daily newspaper in the Soviet Union, devoted a highly critical article to the CBC's Ukrainian and Russian language sections.

Headlined "Lies on short-wave," the story accused the CBC of interfering in Soviet domestic affairs, of not reflecting the reality of Canadian life and of harboring people of bad character who use the CBC to assist "international ideologically subversive centres."

"If we judge by these transmissions," the article says, "one could assume that the people of Canada are neither peaceful nor wish to be good neighbors with our country but are our nervous, whining and even aggressive enemies."

Applied to the CBC that sounds a trifle strong.

Allan Brown, director of the corporation's international service said in an interview, "I presume they object to us interviewing people like Solzhenitsyn and other Soviet emigres."

Other observers remarked that U.S.S.R. authorities were possibly upset by reports of demonstrations outside the Soviet embassy in Ottawa and consulates in other cities.

"But it's very difficult to get anything specific from them," one observer said.

One topic Trud feels is being mis-represented by the CBC is the Canadian economy.

"According to CBC producers," the article says, "the serious economic and social problems of the capitalist world including Canada turn with surprising ease into small shortcomings hardly worth mentioning.

"They say that 800,000 unemployed in a country with a population of 23 million is a mere trifle. The unemployed Canadian, they say, get unemployment benefits on which they say he can live very comfortably."

The newspaper says there is a difference between CBC domestic and international programming and "if such statements were heard by those people who are deprived of their right to work productively to the best of their strength by capitalist anarchy, they would not only jeer at these CBC producers but even heave rocks at them."

Victor Mikaev, information councillor for the Soviet embassy in Ottawa, compares CBC international to propaganda stations like Radio Liberty or Radio Free Europe and calls it one of the worst.

"My friends in the U.S.S.R. have mentioned," he said in an interview, "that Canadian radio has even a more unfriendly tone towards Russia than Radio Liberty."

Brown, on the other hand, says, "I don't think we ever went in for propaganda."

"We try to present a spectrum of Canadian viewpoints and the key here is spectrum. Canadians by and large are not hysterical about Russia although there may be an extremely small number who are rather enthusiastic.

"We take a moderate, typical Canadian position. We try to get an overall balance on the air every day in every program," he said, adding that the main role of all 11 language sections of the international service was to inform the rest of the world about Canada.

"If we are to have any effect," he said, "it must be a long-term one and our efforts can be destroyed by any campaign for or against anything.

"Our principles are the same as those of the domestic CBC. We don't censor the news. It comes from regular CBC broadcasts . . . and we're not in the business of taking cheap shots at anybody.

"Our foreign language sections have to do their job with people who in many cases do not come from Canada. It is not easy to put them in our frame of mind. They need competent supervision and evaluation of what they have done. We do not depend on Soviet newspapers for this."

Evaluation of programming in the International Service given the 11 languages involved is no easy matter.

"We pick a day when we will listen to the programs of a particular section," Mr. Brown said. "We tell them they were recorded and then the production staff involved meet to make their own evaluation while a management committee meets separately to do the same. Then, both groups meet together to discuss their impressions."

★ ★ ★

He said that there was a special problem in evaluating the work of the Slavic language sections including the eight Russian-speakers and seven Ukrainians "because we have to go outside for a translation" for the use of the management committee.

Other CBC employees say that the translator for management is picked by the head of the Soviet section. "Because of budget limitations" use of an outside translator is limited and the section has been evaluated no more than twice in the past year. Many observers feel this is inadequate.

A certain amount of programming is left to the initiative of individual producers who decide what to use in their press reviews or what features will be broadcast.

As Brown remarked in a more general observation, a substantial proportion of people in both the Russian and Ukrainian sections do not come from Canada.

This limits the section's overall ability to understand Canada perhaps but management feels it is impossible to draw on the large body of Canadian Ukrainian and Russian speakers because of their accent. Some observers disagree given the primary role of the service to reflect Canada.

Similarly, few people in these sections have news experience outside of the international service.

But Brown feels it will be necessary to depend on recent arrivals from the Soviet Union for some time to come, and train them both for radio and about Canada.

Brown and other observers here see the article and other recent Soviet criticisms of Radio-Canada International as part of a concerted campaign which shows that outside broadcasts are being listened to within the Soviet Union.

The Russian problem appears to be that a good supply of cheap but adequate shortwave radios has suddenly appeared on the Soviet market.

Previously such radios were available in general to people living primarily in major cities and Soviet authorities may be concerned about the impact of new radio experiences on many of their people.

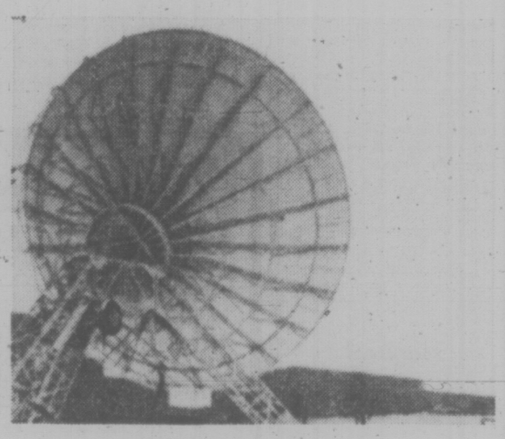

Airwave propaganda?

The Thin Red Line

By GARY LAUTENS

A hockey dictionary, 1976 version:

Red line—the trail left on the ice by a player with a nosebleed, severed limb, fractured face, etc., as he is led to the arena infirmary for surgery.

Crease—the line a referee gets in his forehead when he's informed he'll be handling a game involving—the Philadelphia Flyers.

Blue line—a hockey player's conversation in which every second word is "you."

Gloves—what a player throws down to signal the game has started.

penalty box—where hockey is played. (if the penalty box is crowded, however, players may mill around on the ice until there's space for them.)

Bus—what players ride to the rink.

Coach—what fans ride in the rink.

Hip check—proposed legislation that would require players to have their hips checked for guns, mortars and other weapons before being allowed in the penalty box.

Hooking—hockey's oldest profession.

Trainer—the person who tapes the hockey players' hands before the fighting begins, and their bodies after it's over.

Puck—a small rubber disc the players pretend to chase while getting their breath for the next fight.

Goon—a person who can't skate, can't stickhandle and can't shoot, and gets $125,000 a year for not doing it.

Scalper—a goon with a high stick.

Faceoff—what happens to a player if he gets too close to a goon or scalper, he gets his face off.

Ice—the cold substance players put on their hands after a fight to cut down the swelling.

General manager—the executive with a hockey team who goes down to the courthouse after a game to provide bail for his players.

Stick—the most important bit of hockey equipment in that the player needs it to make obscene gestures to the crowd, impale other players, and hold himself up while skating to the penalty box.

Net—what's left from the gross after expenses.

Bench strength—just what it says, the strength of a bench when brought down over the head of a fan, policeman, usher, etc. (Teams with the most bench strength usually win at hockey.)

Lineup—the procedure used at the police station to identify the stars of the previous night's hockey game.

Hockey fan—a person who pays $12.50 to witness the kind of thing he can see free outside any sleazy bar late Saturday night.

Shorthanded—a player who lost three fingers in a hockey fight.

Teeth—there is no such word in the hockey dictionary.

Bodycheck—what is taken after every game to count the survivors.

Boards—the last thing a hockey player remembers standing beside when he wakes up in the fracture ward at general hospital.

Goal—well, we all know what the goal is in professional hockey, to make money, right?

Toronto Star

VICTORIA TIRE
2 STORES TO SERVE YOU

Introductory Sale! Goodyear Grand Prix Whitewall

Radials

$39 each, installed

SMALL CAR SIZES
AR78-13, BR78-13, DR78-14

INTERMEDIATE SIZE CARS
ER78-14, FR78-14 GR78-14, GR78-15 $49 each, installed

FULL SIZE & LUXURY CARS
HR78-15, JR78-15 LR78-15 $59 each, installed

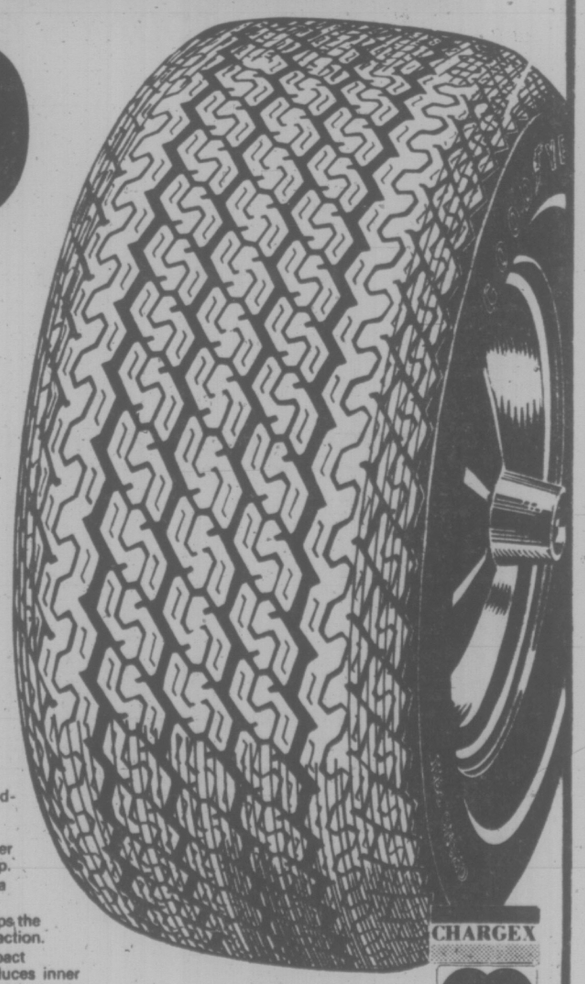

Now Goodyear introduces Grand Prix Whitewalls in the popular 78 series. The name Grand Prix comes from the world's most brutal racing competition . . . where the winners have gone Goodyear year after year. Goodyear's Grand Prix Radial was developed for highway use with the same know-how that goes into a racing tire. Check these good reasons why a set of radials makes sense now:

- LONG MILEAGE . . . Radial construction and tread-firming fiberglass belts virtually eliminate tread squirm, the chief cause of tire wear.
- FUEL ECONOMY . . . because radial tires roll easier than bias ply tires you save money at the gas pump.
- SMOOTH RIDING . . . polyester cord body gives a smooth cushioned ride.
- POSITIVE TRACTION . . . radial construction keeps the tread firmly on the road to give you sure-footed traction.
- SAFETY . . . double fiberglass belts help resist impact breaks in the tread area. Radial construction reduces inner friction for a cool running tire.

CHARGEX
master charge

Act now—this offer expires May 22nd.

GOODYEAR

VICTORIA TIRE
HILLSIDE
1623 Hillside — 598-4584
Wed., Thurs., Fri.
Open 'til 9 p.m.

VICTORIA TIRE
DOWNTOWN
610 Herald
382-6184

GOODYEAR

degradation." Amen.

TORONTO MARKET TRADING

In addition to Canadian Press stock reports, bond and mutual fund prices, market quotations also are supplied by the following firms or agencies: Investment Dealers' Association of Canada, Richardson Securities, Royal Bank of Canada, Pemberton Securities, A. E. Ames & Co., Annett Mackay Ltd., Bongard Leslie & Co. Ltd., and Vancouver Stock Exchange.

TORONTO 1:40 P.M. STOCKS
Distributed by CP
Toronto Stock Exchange—May 5
Quotations in cents unless marked $. z—Odd lot. xd—Ex-dividend. xr—Ex-rights. xw—Ex-warrants. Net change is from previous board-lot closing sale.

Stock	Sales	High	Low	1:40 p.m. Ch'ge	Net
A and B					
Abby Glen	13305	$5¼	5⅛	5¼	
Abitibi	6205	$12½	12¼	12¼	−⅛
Abitbi 10	150	$50⅛	50⅛	50⅛	−⅛
Acklands	600	$14¼	14¼	14¼	
Acme Gas	3000	7½	7½	7½	
Afton Min	100	5½	6½	6½	
Agnico E	600	430	430	430	
Agra Ind A	1100	$6¾	6⅝	6¾	+¼
Ahed M	1500	99	99	99	
Albany	5800	31½	31	31	
Alt East G	1900	$11⅛	11¼	11¼	−¼
Alt Energy	10578	59	8¼	8¼	−⅛
Alta Gas A	6062	$12¾	12⅝	12¾	+⅛
Alta G F	500	$25⅛	25⅛	25⅛	
Alta Nat	293	$27¼	27¼	27¼	+¼
Alcan	12080	$28⅛	27⅞	27⅞	−¼
Algo Cent	300	$13¼	13¼	13¼	
Algoma St	684	$25¾	25⅛	25⅛	−1½
Algong pr	240	450	450	450	
All-Can B	200	235	235	235	+5
Allarco Dv	5900	$10¼	10	10¼	+½
Alminex	800	$5¼	5¼	5¼	
Almin 4½ p	230	$37	37	37	
Am Bonza	550	310	310	310	
Am Eagle	8000	41	40	40	
Andres W	200	$10	10	10	+¼
Ang CT 315	220	$29¾	29¼	29¼	
Ang U Dev	4500	90	90	90	
Aquitaine	3775	$22⅛	21⅞	22⅛	+⅛
Args 250 p	135	$28⅛	28⅛	28⅛	+⅛
Args 260 p	210	$27⅞	27⅞	27⅞	
Argus B pr	100	$28⅛	28⅛	28⅛	+⅛
Asamera	5350	$11⅛	11⅛	11¼	
Asbestos	1410	$29¾	29⅛	29¾	
Ashland C	200	9½	9½	9½	
Asoc Porc	2149	40	40	40	
Atco A	600	$15⅛	15⅛	15⅛	+⅛
Atl C Cop	1000	40	40	40	
Auric Res	6166	35	33	35	+3
BP Can	5828	9⅝	9⅛	9⅛	+¼
Bad Boy	2800	320	315	320	
Banister C	900	10	10	10	
Bank BC	130	21	21	21	+1
Bank Mtl	2039	$15¾	15⅛	15¾	+⅛
Bank N S	3278	$40⅛	40	40¼	+¼
Bankeno	3150	207	205	206	
Bell Canad	7604	$46½	46¼	46½	+⅜
Bell A pr	193	$46⅛	46⅛	46⅛	+⅛
Bell B pr	260	46	46	46	
Bell D pr	475	$49	48¾	49	
Bell 2.28	500	$26¾	26½	26⅝	+⅜
Bell Can W	6800	365	360	360	+5
Beth Cop A	500	$13½	13¼	13¼	−¼
Big Nama	6000	12	11	12	+1
Billmo A pr	200	240	240	240	−5
Bi Hawk	1000	26	26	26	+1
Block Bros	300	400	400	400	−5
Bomac A	100	345	345	345	−5
Border C	200	218	216	216	
Bow Valy	8290	$24⅛	23⅞	23⅞	−⅛
Bow-m pr	250	$39	39	39	
Bralor Res	7000	264	258	264	+9
Bramalea	850	56	6	6	
Brameda	7609	195	184	195	+11
Brascan A	9673	$11½	11¼	11⅛	
Brenda M	1600	$7¾	7½	7½	
Brdg Tank	500	400	400	400	−25
Bridger	13687	$6¼	6⅛	6½	−⅛
BC Forest	3060	$23⅞	23⅛	23⅛	−⅛
BC Pack A	212	$19½	19¼	19¼	
BC Pack B	242	$21⅛	20¼	21⅛	
BC Phone	1450	12	11¾	12	+¼
BCPh 4⅛ p	240	42	42	42	
BCPh 4½ p	105	47	47	47	
BCPh 4.84	250	$12¼	12¼	12¼	
BCPh 5.15	250	$51¾	51¾	51¾	
BCP 7.04 p	200	$18¾	18⅛	18¾	+⅛
BCP 10.16 p	115	$26	26	26	−¼
Brunswk	1100	495	490	490	
Budd Auto	150	$6¼	6¼	6¼	−¼
Bulora Cor	1500	22	22	22	
Burns Fds	571	$11	10⅞	11	+⅛
C					
CC Yachts	800	295	290	295	+5
CAE A	201	$11	11	11	
CFCN	200	$7¾	7¼	7¼	+¼
Cad Frv	200	$10⅛	10⅛	10⅛	+⅛
Cal Pow A	1123	$28¼	28½	28¼	
Cal P 9.75	25	$101	101	101	
Calvrt Dle	1000	160	160	160	+5
Calvert	48000	22	19	22	+4
Cam Mine	98700	52	48	48	+½
Camflo	500	59⅛	9⅛	9⅛	−⅛
C Chib A	400	400	395	400	
Campau 7p	600	$7¾	7¼	7¼	+⅛
Can Cem L	500	$10¼	10⅛	10¼	
Can Dev p	495	98¾	98¾	98¾	
C Nor West	10710	$8⅛	8⅛	8⅛	−¼
C Pakrs C	400	$22¼	22¼	22¼	
Can Perm	550	$17⅛	17⅛	17⅛	−¼
CS Pete	13900	300	298	299	−6
Can Trust A	265	523	22¾	23	
C Trust 7¼	850	$19½	19⅛	19⅛	+⅛
C Tung	11150	255	350	350	+5
C Cabiesy	400	$15¾	15¼	15¼	−¼
C Cable w	1040	186	186	186	+11
Cdn Cel	1300	5⅛	6¼	6¼	
C Ex Gas	10100	385	380	385	
CGE	410	$27⅛	27⅛	27⅛	−⅛
CG Invest	700	21	21	21	+½
C Hidrogas	500	98	98	98	+1
C Homestd	6950	57	6¼	6¼	−¼
C Hydro	8900	5⅞	7⅛	7⅛	−⅛
Cl Bk Com	4725	$27¼	27	27¼	+¼
CIL	5066	$22¼	21⅞	22¼	+¼
Cl Powr A	260	$14⅛	14⅛	14⅛	
C Lencour	1000	14	14	14	
C Malart	7000	47	45	45	−1
C Manoir	2730	$5¼	5¼	5¼	
C Marconi	300	$5⅛	5⅛	5⅛	
C Merrill	1620	5⅞	6¼	6⅛	+⅛
C Ocdental	1600	$12⅛	12¼	12⅛	+¼
CP Inve	1975	$19¼	19½	19½	−⅛
CP Inve pr	663	39	39	39	−½
CP Ltd	27094	$17⅛	17½	17⅛	
CPL A p	100	8½	8½	8½	
C Reserve	1932	425	415	420	+15
CRenol A p	250	$22½	22½	22½	
Cdn Sup O	13600	$43¼	43	43¼	+⅛
Cdn Tire	140	$46½	46½	46½	+½
Cdn Tire A	1019	48	48	48	+¼
C Utilities	2246	$12¼	12⅛	12⅛	−⅛
CU 10¼	1400	$26¼	26¼	26¼	
C Util w	1200	365	365	365	+10
CWN G 4 pr	141	8⅜	8⅜	8⅜	+¼
Candel Oil	100	$12½	12½	12½	−½
Canron	400	$21¼	21⅛	21⅛	−¼
Capit Div	1250	33	33	33	−1
Carl OK	4375	345	330	345	+15
Carl B p	100	$24½	24½	24½	+½
Cassiar	620	5⅞	6⅛	6⅛	−¼
Cassidy L	100	400	400	400	
Celanese	7800	$5⅛	5⅛	5¼	+⅛
Celanes I p	250	$9¼	9¼	9¼	
Celan 175 p	140	$16¼	16¼	16¼	−⅛
Charter Oil	1600	405	400	400	
Chieftan D	5950	$10¼	10¼	10¼	+⅛
Chimo	600	92	92	92	
Chromaco	350	260	260	260	
Chrysler	5385	$19¼	19¼	19¼	−⅛
Chysler pr	5950	$10¼	10¼	10¼	+⅛
Cl Bk Com	4725	$27¼	27	27¼	+¼
CIL	5066	$22¼	21⅞	22¼	+¼
Cl Powr A	260	$14⅛	14⅛	14⅛	
C Lencour	1000	14	14	14	
C Malart	7000	47	45	45	−1
C Manoir	2730	$5¼	5¼	5¼	
C Marconi	300	$5⅛	5⅛	5⅛	
C Merrill	1620	5⅞	6¼	6⅛	+⅛
C Ocdental	1600	$12⅛	12¼	12⅛	+¼
CP Inve	1975	$19¼	19½	19½	−⅛
CP Inve pr	663	39	39	39	−½
CP Ltd	27094	$17⅛	17½	17⅛	
CPL A p	100	8½	8½	8½	
C Reserve	1932	425	415	420	+15
CRenol A p	250	$22½	22½	22½	
Cdn Sup O	13600	$43¼	43	43¼	+⅛
Cdn Tire	140	$46½	46½	46½	+½
Cdn Tire A	1019	48	48	48	+¼
C Utilities	2246	$12¼	12⅛	12⅛	−⅛
CU 10¼	1400	$26¼	26¼	26¼	
C Util w	1200	365	365	365	+10
CWN G 4 pr	141	8⅜	8⅜	8⅜	+¼
Candel Oil	100	$12½	12½	12½	−½
Canron	400	$21¼	21⅛	21⅛	−¼
Capit Div	1250	33	33	33	−1
Carl OK	4375	345	330	345	+15
Carl B p	100	$24½	24½	24½	+½
Cassiar	620	5⅞	6⅛	6⅛	−¼
Cassidy L	100	400	400	400	
Celanese	7800	$5⅛	5⅛	5¼	+⅛
Celanes I p	250	$9¼	9¼	9¼	
Celan 175 p	140	$16¼	16¼	16¼	−⅛
Charter Oil	1600	405	400	400	
Chieftan D	5950	$10¼	10¼	10¼	+⅛
Chimo	600	92	92	92	
Chromaco	350	260	260	260	
Chrysler	5385	$19¼	19¼	19¼	−⅛
Chysler pr	5950	$10¼	10¼	10¼	+⅛
Iskut	9500	8	8	8	
Jersey	29350	100	100	100	
Kamad	1000	14	14	14	
Kent E	16900	32½	32	32	
Klndx	2000	16	15	15	
Lada	1000	40	40	40	−½
Larong	3000	3½	3½	3½	
MNHE	900	30	30	30	
Makao	3000	15	15	15	
Mark V	15590	95	90	94	+2
Medi	2000	23	23	23	+3
Mid Mtg	1100	21	21	21	
Nadina	600	11	11	11	
Nw Chlf	5000	13	10	10	−2
Jericho	2200	8	8	8	
Nw Min	14000	25	24	25	
New Pyr	2200	24	21	21	
Nthair	8900	209	200	200	−12
NW Vent	1500	93	91	91	−8
Oxbow	500	61	61	61	
Pcifc Rs	22200	110	100	113	+13
Pthfndr	7000	37½	35	35	−2
Peel	1000	5	5	5	
Pegsus	500	45	45	45	+2
QC Exp	16300	130	122	128	−1
Qtsmo	3000	8½	8	8	
Rac Ind	3500	17	17	17	
Ramid	7500	17	17	17	−2
Redfrd	225	26	26	26	−4
Robert	5000	25	24	24	−2
Rosmc	800	15	15	15	
Sabina	2300	104	100	100	−1
Seaforth	14500	41	39	40	
Silbak	250	5	5	5	
Slr City	1500	5	5	5	
S Spring	4000	40	38	38	−3
S Shndrd	6200	98	98	98	+2
Slocan	1000	20	20	20	
Sonc Ry	1650	20	20	20	
Sonesta	1000	6	6	6	−1
Sproat	1000	19	19	19	
Texal	10000	13	12	13	+1
Thor Ex	22280	155	145	155	+5
Tnta Hill	1000	25	25	25	
Trwest	1000	16	16	16	−1
Torngn	1500	45	45	45	
Trsmo	1800	55	55	55	−3
Tyee	130700	39	34	35	+2
UCbrge	1300	20½	20½	20½	
Unt Chef	3050	40	38	38	−2
UFC	1080	20	20	20	
U Hrse	2500	70	67	67	−3
Westld	3500	32	31	32	−2
Vally Cu	100	58	8	8	
Van Silr	6000	40	40	40	+1
Vestor	600	100	100	100	−1
Veco Rs	12500	8⅛	8	8	
Wicom	2000	107	105	107	
W Aera	500	42½	42½	42½	+2½
W Mines	18150	545	510	535	+5
W Ring H	750	151	151	151	
Whart	1000	35	35	35	+4
Yukn Gd	1513	33	33	33	
Decca R	3300	6¼	6⅛	6¼	+⅛
D Eldona	2500	44	43½	43½	−½
Delhi Pac	7000	11	11	11	+½
Denison	620	$56⅛	56⅛	56⅛	+⅛
Dicknsn	1900	55	490	490	−10
Digitech	2100	55	55	55	
Dist Tr A	1100	475	470	475	
Doman I	1600	$5½	5⅛	5⅛	−¼
Dome	200	42	42	42	−1¼
Dome Pete	655	$36¾	36½	36½	
D Bridge	5200	$36⅛	36½	36⅞	+⅜
D Explor	1500	21	20	20	+2
Dofasco A	1545	$28⅞	28¼	28½	−⅛
Dgfasco p	240	$52½	52½	52½	
Dom Store	3730	$15¼	15⅛	15⅛	−⅛
Domtar	2430	25	24⅞	25	
Dr Mc C A	100	$15¼	15¼	15¼	−½
Dunraie	2030	14	14	14	
Du Pont	250	$18⅛	18⅛	18⅛	
Dustbane	150	$5¼	5¼	5¼	−¼
Dylex L/A	400	6⅛	6⅛	6⅛	
E-L Fin w	300	110	110	110	
East Mal	1700	206	204	204	−2
East Sul A	1000	151	151	151	−2
Ego Mines	614	65	65	65	+2
Electro A	1500	390	385	385	+5
Emco	100	8⅛	8⅛	8⅛	−⅛
Emco w	2000	305	300	300	−25
Exquisite	100	265	265	265	+15
Exquite pr	200	485	485	485	−5
Falcon C	2200	$8¼	8⅛	8⅛	
Falcon	1940	$41¼	40¼	41⅛	−⅛
Farm Mer	1900	$7½	7⅛	7½	
Frm Mer p	100	$10¼	10¼	10¼	
Fed Ind A	100	$5½	5½	5½	+¼
Fields S	2925	$10¼	10	10	−⅛
F City F wt	100	240	240	240	
F Mar	1080	50	50	50	
Foodcrp Lt	3650	320	310	320	+15
Foodex S	1100	5	5	5	+5
Ford Cnda	550	$87½	87	87½	+½
F Seasons	400	330	330	330	
Francana	10250	$8⅛	8¼	8½	+⅛
Fruehauf	100	56½	6½	6½	
G Distrb A	1600	$8⅛	8⅛	8⅛	−⅛
GMC	520	$69½	69¼	69¼	+⅛
Genstar L	1200	$22½	22	22	−⅛
Gnstar L w	1100	$8¼	8¼	8¼	+¼
Gerin 1st p	300	5⅞	6⅛	6⅛	−¼
Gibraltar	2100	8	7¼	7¼	−⅛
Glendale	100	150	150	150	
Goldund M	3000	22	22	22	
G McKay A	400	8	8	8	
Granduc	1500	148	143	143	
Granisle	237	$11⅛	11⅛	11⅛	
Gt Oil Sds	200	5⅛	5⅛	5⅛	
GL Paper	227	$32⅛	32¼	32¼	
GL Pap w	200	9⅛	9⅛	9⅛	+⅛
Gt W Life	300	$55½	55½	55½	+¼
Gt West S	1200	430	425	430	−5
G West wt	400	150	145	145	−14
Greyhnd	134	$17⅛	17⅛	17⅛	−¼
Guar Trst	337	56	6	6	−⅛
Guard Cap	1500	415	410	410	−5
Gulf Can	3695	$32¼	32	32¼	+⅛
H to L					
Halifax D	100	215	215	215	
H Group A	1125	495	475	495	+20
Hardee	2100	97	97	97	
Hard Crp A	1200	$5¾	5⅛	5¼	
Harlequin	2138	$8½	8½	8½	
Harris J S	1000	450	450	450	−10
H Wood	3000	116	114	114	
Hawker S	1200	$6⅛	5¼	6⅛	−⅛
Hawker pr	100	$56¼	56¼	56¼	−1¼
Hayes D A	100	$6⅛	6⅛	6⅛	
Home A	3040	$33½	33¼	33½	
Home B	425	$29½	29½	29½	
Howdn DH	200	9¼	9¼	9¼	
Hud Bay A	8025	$20¼	20¼	20¼	+¼
H Bay Co	3900	$19½	19⅛	19½	
HB Oil Gas	212	$37¼	37¼	37¼	
H D C L pr	120	57	7	7	
Husky Oil	2200	$20¼	20½	20½	
Husky E w	220	$5⅛	5⅛	5⅛	
Hydra Ex	3000	26½	26½	26½	+½
IAC	1800	$18⅛	18½	18⅛	+⅛
IAC 4½ p	7500	575	75	75	
ITL Ind	100	125	125	125	
IU Intl	4050	$10⅛	10¼	10⅛	+⅛
IWC Com	100	181	181	181	−1
Imasco A	750	$25⅛	25½	25½	+¼
Imp Oil A	18590	$23⅛	22¼	23	
Inco A	10454	$33¼	32¼	33	+¼
Indusmin	219	$8⅜	8⅛	8⅛	
Inglis	100	$15	16	15	+¼
Inland Gas	7621	$9¼	9⅛	9⅛	−⅛
Inland G p	250	$9¼	9¼	9¼	
Inter-City	1150	420	420	420	
Inter-City r	45900	17	15½	16	−1
Inter C B w	800	230	230	230	+10
Intrmetco	700	58	7⅛	8	
IBM	62	$248½	245	245	
Int Mogul	2000	263	263	263	+40
I Mogul A	500	$10⅛	10⅛	10⅛	−⅛
Int Obaska	600	17	17	17	+2
Interpool	1350	$11¼	11	11¼	+⅛
Int Pipe A	5530	$15	14⅞	15	
Int Pipe w	8050	57	50	53	−4
Ipsco	540	$13¼	13¼	13¼	
Inv Grp S p	500	$13⅞	13¼	13⅞	+⅛
Irish Cop	18300	11	9	10	
Iron Bay T	400	$5⅛	5⅛	5⅛	−⅛
Irwin T A	400	225	225	225	
Island Tel	250	59	9	9	−¼
Ivaco A	3700	$8¼	8⅛	8¼	
Jannock	740	$6¼	6¼	6¼	
Jannock A	100	$12	12	12	+½
Jannock B	250	$11⅛	11⅛	11⅛	
Jannock D	475	$6¼	6¼	6¼	+⅛
Jelex	5000	14	14	14	+1
Kaiser Re	3500	$11⅛	11½	11⅛	+⅛
Kaiser wt	400	$8¼	8⅛	8¼	+⅛
Kam Kotia	14100	62	59	59	−1
Kaps Tran	3000	180	177	180	
Kelsey H	100	$11¼	11¼	11¼	
Kerr A (a	1240	$11⅛	11⅛	11⅛	−⅛
Koffler A p	2800	5	495	5	+5
Koffler A p	100	57	7	7	
La Luz	200	57	7	7	−½
La Vrndr A	100	5½	5½	5½	+¼
Labatt A	771	$16¼	16¼	16¼	+¼
Labatt A p	300	$15⅛	15⅛	15⅛	−⅛
Lab Min	z10	$34¼	34¼	34¼	
Lacana	1650	360	360	360	
Laidlaw A	800	5⅞	6⅛	6⅛	−⅛
LOnt Cem	300	395	395	395	−5
Lakehead	29500	31	29	30	+2
Lau Fin	z15	5⅞	6¼	6¼	
Lau Fn (2	270	14	14	14	
Lau F 2.00	100	$20½	20½	20½	−¼
Leigh-Inst	1300	215	210	214	−1
Lincoln Tr	3048	321	20¼	20¼	−⅛
Linc T wLL Lac	z1	136	136	136	
Livingsto	600	5¼	14	14	
Lochiel	13500	114	112	112	
Loeb-M	3400	300	295	300	+5
Lost River	1500	274	260	270	−5
Lyfton M	z100	57	57	57	
M to O					
MDS Helth	100	230	230	230	
MEPC p	100	$14½	14½	14½	+⅛
MEPC w	1150	60	60	60	
MICC	z25	$10⅛	10⅛	10⅛	
MICC A	100	$25⅛	25⅛	25⅛	
MLW Wor	z19	$13⅛	13⅛	13⅛	
Maclarn B	25000	$33½	33½	33½	−1
Madison A	400	8½	8⅛	8½	+½
MB Ltd	3785	$21⅛	21⅛	21⅛	−⅛
Madsen	z250	41	41	41	
Magnum	100	$23⅛	23⅛	23⅛	−⅛
Maher pr	1400	5¾	5½	5½	−¼
Majstc Wil	400	258	258	258	+2
Man Bar	4000	74	72	74	+1
M Lf Gard	1300	522	22	22	−1
M Lf Mills	1900	529	28	29	+¼
Maplex in	585	350	350	350	
Maritime	470	$18⅛	18	18	−⅛
Martim A p	200	5⅞	7⅛	7⅛	−⅛
Mar T 860	100	59	9	9	+¼
Mar T 940	200	9¼	9¼	9¼	−⅛
Mass Fer	5918	$26⅛	26	26⅛	−⅛
Mas FK	[illegible]	[illegible]	[illegible]	[illegible]	
MF B	3480	$25¼	25⅛	25⅛	−⅛
Matmi A	600	517	17	17	−¼
Mc Adam	5000	40	39	40	−1
Mc Intyre	200	$42½	42	42	
McLaghn	150	5⅞	8¼	8¼	
Melton R E	110	400	400	400	
Mentor	1000	170	170	170	
Mercantil	100	515	15	15	−¼
Merland E	1600	320	320	320	−5
Met Stor A	6680	515	15	15	
Met Trust	25	517	17	17	
Mindamr	1500	20	20	20	+1½
Minri Res	100	135	135	135	
Molson A	1000	517	16¼	17	
Molson B	500	$15¼	15¼	15¼	
Moneco A	100	$18½	18½	18½	
Moore	1210	$47¼	47	47	−½
Multi-Mi	9200	55	49	49	−5
Multi Acc	735	255	255	255	−35
Murphy	2500	55⅛	5½	5⅛	+⅛
N B Cook	500	120	120	120	
NBU Mine	500	270	270	270	−5
NSI Mark	200	100	100	100	−5
NaChrs I	4800	55¼	5	5	−⅛
Nat Drug	200	55	5	5	+15
N Hees Ent	300	200	200	200	+15
Nat Pete	2000	29	28	29	
Nat Sea A	3200	514	13½	14	+1½
Nat Trust	400	$14¼	14¼	14¼	
Neonex	4625	212	201	201	−6
NB Tel	440	$14⅛	14	14	−⅛
N Senator	5000	10½	10½	10½	
N York Oil	z50	29	29	29	
Newco Fin	z2	510	10	10	
Newconx	500	405	405	405	
Nfld LP A	350	$11⅛	11⅛	11⅛	−⅛
Noble M	600	38	38	38	−2
Noranda A	10630	$37½	37⅛	37½	+⅛
Norbaska	1500	21	21	21	−2
Norcen	13312	$13⅛	12¾	13	+⅛
Norcen B	100	$22¼	22¼	22¼	+⅛
Norcn 150	1340	$22½	22	22½	+⅛
Norcen w	4600	251	250	251	+5
NC Oils	10465	$7⅛	6⅞	7	+¼
Nor Tel	7627	$38⅛	37⅞	38⅛	+⅛
NTecm B	w15225	$18¼	17⅞	18¼	+⅛
Nthgtl	7500	9	9	9	+½
NW Util p	30	540	38¼	40	
Nowsco W	1560	$16⅛	16⅛	16⅛	+⅛
Nu-West A	2550	$17	17	17	+¼
Nudlama	1000	25	25	25	−1
Nutort Res	5334	29	27½	29	+2
Numac	1800	$10⅛	10½	10½	
OPI Ltd	200	300	300	300	
Oakwood P	25900	173	163	166	−4
Obrien	78110	115	100	110	
Ocelot Ind	100	$14¼	14¼	14¼	
Ontario Tr	200	5⅞	6½	6½	
Orchan A	1600	290	280	280	−10
Oshawa A	1650	55	495	495	
P to S					
Pac Coper	6000	115	114	115	−1
Pac Pete	230	$30⅛	30¼	30¼	+¼
Paloma P	724	207	202	206	−2
Pamour A	3450	291	280	285	−10
Pan Centr	500	110	110	110	+5
Pan Ocean	289	$15½	15½	15½	
PanCan P	4400	$24¼	24	24¼	+¼
Patino N V	3300	$14½	14½	14½	
Pe Ben O	3600	288	280	288	+3
P Dept S	1000	305	305	305	−5
P Jewl A	100	5⅝	5⅝	5⅝	
Petrofina	100	$19⅛	19⅛	19⅛	−⅛
Peyto Oils	4700	490	475	475	−15
Phillips Cb	200	5⅞	9⅛	9⅛	−⅛
Pine Point	225	$33⅛

Socred Market Slow

By AL FORREST
Times Business Editor

The Social Credit market recovery is slow in coming at the Vancouver Stock Exchange.

Trading during the first four months since the government changed has actually declined by 13.1 per cent although some selected penny mines have scored impressive gains.

The market remains decidedly mixed with little enthusiasm for industrial stocks.

Some brokers had anticipated the market would pick up across the board following the election of a free enterprise government. Social Credit was elected Dec. 11 and took office Dec. 22.

In the four months since then, from January to the end of April, a total of 142.4 million shares were sold on the VSE, down 13.1 per cent from 163.9 million during the same four months last year, under the former government.

Dollar value of shares traded was $102.5 million, down 4.4 per cent from $107.2 million the previous year.

There was no sign of a turnaround in April. The monthly volume was 32.4 million shares, down 18.4 per cent and the value of the month's trading was $24.3 million, down 20.5 per cent from the previous April.

Expressions of optimism were based upon the belief that exploration would increase under the new government and that existing mines would benefit from new taxation policies. The exploration has increased but nothing exciting has been found, and the provincial royalties legislation remains on the books.

Professional stock traders have moved some stocks in anticipation the public would come in but the gamblers have been staying out so far, waiting for a copper or lead discovery to spur the market.

The forest companies have done slightly better under the new government but these high-priced stocks are traded mostly in Toronto. The TSE has benefitted from the boom in Doman, MacMillan Bloedel and B.C. Forest Products.

A few selected Vancouver penny mines have made spectacular gains during the first four months, moving against the trend.

For example, Anglo Bomarc is testing new highs for the year around $3.20, up from 71 cests at the beginning of January.

Balfour Resources started the year at 21 cents and has more than doubled to a year's high of around 65 cents. All current prices quoted were near the close early Tuesday afternoon.

Henrietta Mines is setting new highs for the year around 90 cents, up from 23 cents on Jan. 2.

Jersey Consolidated started the year at 45 cents and is sitting at $1, having hit a peak of $1.05.

Afton, which was supposed to be the golden stock of 1976, has been up and down like a yo-yo. The company plans to go ahead with a mine-mill near Kamloops and the stock was humming after the Dec. 11 election result. However, it has settled at $6.25, up from $5.50 on Jan. 2, for an increase of only 75 cents. It had hit a high of $7.37 this year.

Oil exploration has increased but the lack of discoveries has hindered stock movement. Stampede Oil started the year at $3.25 and was selling for $3.40 on Tuesday, virtually unchanged from the beginning of the year. It has been as high as $4.

Coynex was at $2, up from $1.41 on Jan 2 but below its 1976 high of $2.25.

The market continues to wait for some dramatic discovery or some significant announcement from the new government. Meanwhile nothing much will happen, except for a few selected penny stocks.

FOREST INDUSTRY APPOINTMENTS

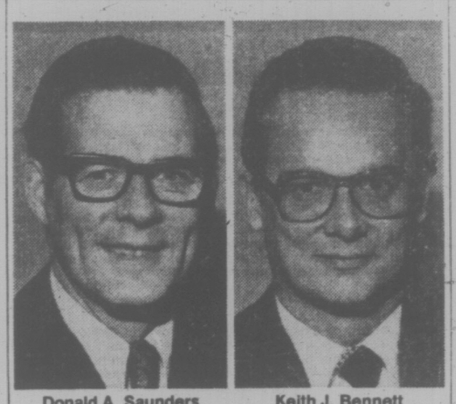

Donald A. Saunders — Keith J. Bennett

The appointment of Donald A. Saunders as Chairman and Chief Executive Officer of Forest Industrial Relations and the Pulp and Paper Industrial Relations Bureau has been announced by the directors of the two organizations.

The directors of FIR have also announced the appointment of Keith J. Bennett as President of FIR, reporting to Mr. Saunders.

FIR is the bargaining agent for 122 B.C. coast forest companies. The Bureau represents all the 15 pulp and paper manufacturers in B.C. in labor negotiations.

Mr. Saunders was Executive Vice-President of British Columbia Forest Products Limited. After service in the Canadian Army, he graduated in mechanical engineering from the University of Toronto, and started his career in the forest industry as a millwright helper with BCFP at Hammond, B.C. He became general manager and vice-president of Mackenzie operations in 1970 and was named Executive Vice-President of Administration in 1973.

Mr. Bennett joined FIR in 1960. He is a graduate in Commerce from the University of British Columbia and was research director of FIR before becoming assistant manager in 1968. He was named vice-president in 1973.

Toronto Most Active

TUESDAY

Vol		Close	Chge.
114900	Common Hol Inns	3.00	+.9
41153	Transcanada Pipe	11⅝	+¼
38159	Union Gas A	8	+¼
32270	Imperial Oil A	23	+½
26390	Alberta Energy	8⅞	+¼
26152	Canadian Pacific	17⅜	unch
23978	Alcan Alum	28⅛	+½
22976	Interprov Pipe A	15	+⅛
21400	Turbo Res	1.69	+.9
19765	Bow Valley Ind	24¼	—⅛

Group Averages

Banks	297.44	+1.67
Beverages	259.75	+0.70
Chemicals	134.45	—3.26
Communications	375.43	+0.20
Construction mfrl	197.98	+3.00
Food processing	282.77	+0.05
Gen manufacturing	182.69	—0.15
Industrial mines	136.53	+0.74
Merchandising	349.80	+1.08
Oil refining	196.03	+2.05
Paper—forest products	125.03	—0.53
Pipelines	174.59	+2.85
Real estate	167.23	+0.16
Steels	221.65	+1.98
Trust and loan	233.72	—0.23
Utilities	145.52	+0.95
Miscellaneous	138.33	+1.17

Up 13; down 4.

GOLD QUOTES

LONDON (AP) — Tuesday's closing gold prices in U.S. dollars per ounce: London—$128.00; Paris—$128.77; Frankfurt—$128.73; Zurich—$127.875; Hong Kong—$125.73.

BONDS

TUESDAY
(Street Prices)

Day money—7; Spec call—9¼; Short CDAS—quiet, unch; 8½ Dec 15-78 100.10-20; Mid CDAS—quiet, unch; 4½ Sept—83 77⅛-⅞; Long CDA—quiet unch; 10 Oct 1-93 101⅛-⅜; Prov—quiet, unch; Ont Hyd May 18-01 98⅛-⅜; Corps—quiet, unch; Stelco 10¼ Apr 30-96 98-54-97; U.S. Mkt—firm up ⅛; Bell CDA 8¾-95 U.S. pay 98-⅜-⅝; Sears 8 May -06 98⅞.

SILVER QUOTES

TUESDAY

Closing basic price of 1,000-ounce certificates in the Victoria area $4.32 U.S. bid per troy ounce and $4.37 asked. Previous day $4.27 and $4.42.

TORONTO OPTIONS

TORONTO STOCK EXCHANGE — Options Trading Distributed by CP

Closing Prices of all Options —

Tuesday, may 04 1976

Options	Month	Price	Vol		Last	Close
Alcan	Jul	25				28⅛
Alcan	Jul	27½	9	2⅛		28⅛
Alcan	Jul	30	1	100		28⅛
Alcan	Oct	25	1	5⅛		28⅛
Alcan	Oct	27½	2	3⅛		28⅛
Alcan	Oct	30				28⅛
Alcan	Jan	25				28⅛
Alcan	Jan	27½				28⅛
Alcan	Jan	30				28⅛
Dome Pete	Jul	32½				36½
Dome Pete	Jul	35	10	3		36½
Dome Pete	Oct	32½	5	6½		36½
Dome Pete	Oct	35	5	5⅛		36½
Dome Pete	Jan	32½				36½
Dome Pete	Jan	35				36½
Imp Oil A	Jul	22½	15	170		23
Imp Oil A	Jul	25	1	60		23
Imp Oil A	Jul	27½				23
Imp Oil A	Oct	22½	56	2⅛		23
Imp Oil A	Oct	25	14	145		23
Imp Oil A	Oct	27½				23
Imp Oil A	Jan	22½	3	3¼		23
Imp Oil A	Jan	25	37	2¼		23
Imp Oil A	Jan	27½				23
Moore	Jul	45				47½
Moore	Jul	50				47½
Moore	Oct	45	7	5¼		47½
Moore	Oct	50	1	175		47½
Moore	Jan	45	3	6⅛		47½
Moore	Jan	50				47½
Mass Fer	Jul	25				26¼
Mass Fer	Jul	27½	11	120		26¼
Mass Fer	Jul	30				26¼
Mass Fer	Oct	25	7	3⅛		26¼
Mass Fer	Oct	27½	27	2½		26¼
Mass Fer	Oct	30	5	125		26¼
Mass Fer	Jan	25	3	4⅛		26¼
Mass Fer	Jan	27½	2	3⅛		26¼
Mass Fer	Jan	30				26¼
Inco A	Jul	30	2	3⅛		32¾
Inco A	Jul	32½				32¾
Inco A	Jul	35				32¾
Inco A	Oct	30				32¾
Inco A	Oct	32½				32¾
Inco A	Oct	35				32¾
Inco A	Jan	30				32¾
Inco A	Jan	32½				32¾
Inco A	Jan	35				32¾
Noranda A	Jul	32½				37⅛
Noranda A	Jul	35	17	2⅞		37⅛
Noranda A	Jul	40				37⅛
Noranda A	Oct	32½	1	6⅛		37⅛
Noranda A	Oct	35	1	4		37⅛
Noranda A	Oct	40	10	100		37⅛
Noranda A	Jan	22½				37⅛
Noranda A	Jan	35				37⅛
Noranda A	Jan	40				37⅛
Nor Tel	Jul	35	8	3⅞		38
Nor Tel	Jul	40				38
Nor Tel	Oct	35				38
Nor Tel	Oct	40	10	175		38
Nor Tel	Jan	35				38
Nor Tel	Jan	40	20	2¼		38
Royal Bnk	Jul	25				28⅝
Royal Bnk	Jul	27½				28⅝
Royal Bnk	Jul	30				28⅝
Royal Bnk	Oct	25				28⅝
Royal Bnk	Oct	27½				28⅝
Royal Bnk	Oct	30				28⅝
Royal Bnk	Jan	25				28⅝
Royal Bnk	Jan	27½	2	4¼		28⅝
Royal Bnk	Jan	30				28⅝
Seagram	Jul	25				26
Seagram	Jul	27½				26
Seagram	Jul	30				6
Seagram	Oct	25				26
Seagram	Oct	27½				26
Seagram	Jan	25				26
Seagram	Jan	27½				26

Total volume 285.
Open interest 2007

MUTUAL FUNDS

TUESDAY

TORONTO (CP)—Recent prices of mutual funds supplied by The Canadian Mutual Funds Association Tuesday. They are the net asset value per share or unit (NAVPS) last calculated by the fund in accordance with its pricing practice as contained in the prospectus of the fund. n—no sales charge. x—U.S. Fund. y—delayed NAVPS. xd—ex-dividend.

CMFA Members		**Canagex Gr**	
AGF Group		yBond	9.19
Amer Growth	4.61	Fund	9.86
Cdn Gs Egy	12.94	Internatnl	7.72
Cdn Sec Gth	5.00	yMortgage	10.05
Cdn Trusteed	4.43	Capital Gth	10.13
Corp Invest	5.40	xChase	6.74
Corp Inv Stk	4.97	**CML Group**	
Gwth Equity	5.98	Growth	6.79
Japan	7.51	Intl Energy	2.49
nMoney Mkt	10.00	Intl Gth	4.61
Special	2.99	Intl Income	3.38
All Canadian Gr		Univest	5.25
Compound	5.45	xComp Cap	4.32
Dividend	5.80	**Desjardins Gr**	
Northrn Egy	3.50	Canadian	7.53
Revenue Gth	3.68	yHypotheq	4.24
Venture	2.93	yInternati	6.98
4000	3.79	yObligatns	4.91
Calvin Bullock Gr		Quebec	3.78
Acrofund	1.16	PEP	2.20
CIF	4.40	nySpec	4.50
Eaton Group		Dixon, Krog	5.70
Commwth	14.01	yDomin Comp	6.41
Growth	9.15	**Dreyfus Group**	
Income	4.43	Inc	11.31
Internatnl	6.67	Internatl	12.41
Leverage	3.86	nExecutv Can	6.14
Venture	3.30	nExecutv Intl	1.58
Viking	5.20	xFld Trend	21.59
Guardian Group		nHarvard	6.07
Enterprise	.84	Heritage	1.96
GIS Comp	9.01	**Industrial Gr**	
nGIS Income	2.83	Indust Amer	2.08
yGrwth Fnd	8.46	yIndust Div	6.13
North Amer	3.34	Indust Eq	5.12
Mutual Acu	5.52	Indust Gth	16.20
Mutual Inc	4.62	yIndust Inc	10.20
Sec Income	9.37	yIndst Pens	20.78
World Equity	5.28	**Itco**	5.01
Investors Group		**Keystone Gr**	
yGrowth	11.44	Cus K-2	5.43
yInternatnl	5.64	Cus S-1	19.05
yJapan	8.44	Cus S-4	3.52
yMortgage	4.79	Polaris	3.40
yMutual	5.30	xLex Rsrch	14.74
yRetiremnt	5.55	xNanhatn	2.79
yProvidt Mu	7.02	Marlborough	4.74
yProvidt Stk	5.18	Natrusco	14.02
Nat Res Gth	3.81	**NW Group**	
Planned Invest Gr		Canadian	4.81
Canada Cum	5.31	Equity	6.42
Canada Grth	6.31	Growth	5.14
Pld Resources	4.22	xOne Wm St	14.18
Pld Sec Inc	5.39	xOppenhmr	6.47
Taurus	4.48	**Pemberton Gr**	
Pret at Revenu Gr		nPacific Div	5.28
Americain	8.19	nPacific Inc	2.67
Canadien	6.39	nPacific Res	2.79
Retraite	6.15	nPacific Ret	*4.85
Prevest Mut	7.14	nPacific US	4.37
Prudential Gr		**PHN Group**	
Growth	5.74	yBond	10.91
Income	5.04	yCanadian	7.78
Savings Invest Gr		Fund	14.49
American	8.59	yPooled	29.47
Canadian	6.39	nyRRSP	11.67
Retirement	6.15	**PMF Managmnt**	
United Bond Shr		nPension Mu	6.41
yRoyFund	6.14	nXanadu Fd	3.65
yRoyFnd Inc	4.95	**Principal Gr**	
United Group		Collective	5.83
yAccumula	4.44	Growth	4.
yAccumu R	4.54	Venture	2.82
yAmerican	1.24	xPutnam	10.52
yHorizon	2.12	**Scotiafd Gp**	
ySecurity	4.14	Scotiafund	.95
yVenture	2.57	Scotiafd Mtg	1.00
yVenture Ret	4.11	Sterling Eqty	5.96
Universal Gr		xTech	7.19
Save Equity	8.25	Temple Gth	9.76
Save Income	5.19	**Trans-Canada Gr**	
Non Members		A	5.38
Assoc Inv	5.31	C	11.38
yBeaubrian	4.55	Special	4.35
ynBolt TremE	6.02	Vanguard	5.76
Cdn S Afr Gd	3.91	Western Grth	4.86

FOREIGN EXCHANGE RATES

MONTREAL (CP) — Wednesday's foreign exchange nominal selling rates in Canadian funds supplied by the Bank of Montreal: Australia dollar .21345, Austria schilling .0551, Belgium convertible franc .0257, Bermuda dollar 1.0025, Brazil cruzeiro .0947, Bulgaria lev .9586, China renminbi .5026, Czechoslovakia crown .1850, Denmark krone .1655, France franc .2135, Germany mark .3950, Greece drachma .0277, Hungary forint .0446, India rupee .1115, Italy lire .001140, Japan yen .003350, Mexico peso .0800, Netherlands guilder .3710, New Zealand dollar 1.10030, Norway krone .1830, Poland zloty .0289, Portugal escudo .0345, Romania leu .1942, South Africa Rand 1.1550, Spain peseta .01510, Sweden krona .2280, Switzerland franc .4000, United Kingdom pound 1.7920, United States dollar .9806, U.S.S.R. ruble .31031, Venezuela Bolivar free .2290.

Tree Planter . . .

. . . 80 years from now this Douglas fir seedling will reach maturity in B.C. Since 1938 MacMillan Bloedel has planted 100 million, in operations similar to this one in the Chemainus logging division.

LONDON

LONDON (CP) — Closing stock quotations Wednesday in new pence unless pounds are indicated: X-indicates that quotation includes dollare premium based n latest conversion rate. Associated Brit Foods 62, Babcock and Wilcox 89, Bass Charrington 00½, BICC 1119, x-Bivyoor 540, Boots 140, Bowater 202, Brit Am Tob 402½, Brit Assets Trust 52, BOC Inttrnational 63½, Brit Petroleum 664½, x-Broken Hill Prop 487⅛, x-Buffels 10½ stgx, x-Canadian PAC 15⅛ stgx, x-Charter Cons 165½, Cons Gold 184½, Courtaulds 137, De Beers 253½, Distillers 157½, Dunlop 96, x-F. S. Geduld 155⅛, EMI 258, Gen Elec 162, Glaxo 405½, Grand Metropolitan Hotels 70¾, Gr Unv Strs 204, Guest Keen 346½, Hawker Siddeley 478.

Hoover 330, ICI 404, Imp Tob 79¾, Judge 24, x-Kloof 560, Marks and Spencer 99, Metal Box 286½, x-Minorco 222½, x-Phillips 10 7-16, Plessey 79, x-Poseidon 129¼, Rank A 167½, Rio Tinto Zinc 234, Roan Consol 175, Sel Trust 585, Second Scott Inv 83½, Shell T and T 437½, Tanganpika 162, Thomson 238, Thorn 264, Tube Investments 360, Ultramar 169½, Unilever 486, x-Vaal Reef 15⅛, Vickers 197, x-Western Deep Level 10⅛, x-Western Driefontfin 25⅛, x-West Mines 107½, Woolworth 66½, W. Holding 19⅛, x-Zamcian Copper 32.

BONDS: Brit Transport 1 49½, Brit Cons 18⅛, Treasury 08-12 42, War Loan 25¼.

London Metals

LONDON (AP) — Wednesday's closing metals bid-ask in pounds sterling per metric ton; silver in pence per troy ounce:

Copper — Spot 827-828; futures 854-854.5.

Tin — Spot 3,945-3,950; futures 4,060-4,063.

Lead — Spot 257-258; futures 267-267.5.

Zinc — Spot 424.5-426; futures 429-440.

Silver — Spot 238-238.5; 3 months 244.4-244.5.

$ EXCHANGE

In Victoria today purchase of U.S. funds in terms of Canadian dollars at the Royal Bank of Canada: .9775 for cash, .9780 for cheques and .9675 for coins. Selling rates .9885 for cash and .9880 for cheques.

MONTREAL (CP)—U.S. dollar in terms of Canadian funds at noon today was off 1-10 at $0.9806. Pound sterling was down 1 7-100 at .7920.

In New York, the Canadian dollar was up 11-100 at .0199. Pound sterling was off 9-10 at 1.8275.

ALBERTA

TUESDAY

By The Canadian Press
Alberta Stock Exchange—May 4

Complete tabulation of Monday transactions. Quotations in cents unless marked $. Net change is from previous board-lot closing sale.

Stock	Sales	High	Low	Close	Net Chge
Abacus	400	$11	10¾	$11	+⅛
Alta Energy	621	$8⅛	$¼	$¼	+⅛
Can Obas	1500	210	210	210	
Conventrs	1300	315	310	315	+5
Cord Intl	2707	$18½	17	17¼	—½
Cryogenics	500	50	50	50	—25
Duke Mng	5000	58	55	55	+1
Index Mins	500	42	42	42	
Knobby Lk	2500	75	75	75	+1
Nemco	4300	200	180	200	
Northrim	16800	150	141	142	—7
Omega	2000	35	35	35	+5
Sparrow	500	107	107	107	
Terra	100	485	485	485	
Troy Gold	42200	149	137	149	+4
Whistler	17500	40	35	35	—7

Relocating Factories

We're industrious about it

Coast to Coast Real Estate Service

A.E. LePAGE

1295 HILLSIDE 386-6331

University Park Terrace

open 1-6 p.m.

only 10 units left

1870 McKenzie Rd. at Gordon Head

Yes — out of 90 well-designed units — there are only 10 left!

1 Bedroom from $29,900

2 Bedroom from $41,500

for special appointment to view, call
KENNETH MILLAR
384-4630 382-6048
for further info., call 477-8549

HOSTESSES ON DUTY 7 DAYS A WK.
from 1 p.m. to 6 p.m.

5-5 Diversified Holdings, Ltd.

COWICHAN BAY

Lot 2, a 1.3 acre parcel and 141 ft. of waterfront.
Lot 3, a 3.6 acre parcel and 274 ft. of waterfront,
both with the best views anywhere.

Please Contact George Naylor
at 746-6161 or Eves. 746-5210
J. H. WHITTOME & CO. LIMITED,
68 Station St., Duncan

East Park
CONDOMINIUM SUITES

1050 Park Boulevard

Overlooking Beacon Hill Park — close to shopping, transportation and seafront, these spacious 2-bedroom suites offer the ultimate in retirement living.

VIEW MON. to SAT. 1:30-4:30 (EXCEPT HOLIDAYS)

Priced to Sell — from $44,350

For Special Appointments to view call 592-2407

Whyte & Gower

OAK BAY PROPERTIES LTD. 2227 Oak Bay Avenue
4-15 "Victoria's Leading Condominium Brokers"

RESIDENTIAL and COMMERCIAL
REMODELLING
ALRIGHT
BUILDERS LIMITED
479-1160
7—21

DO YOU HAVE?

1. A good restaurant for sale or lease.
2. A building to lease or sell for restaurant.
3. A lot to build a restaurant on.

Vancouver client anxious to open first-class dining room in "our town." Courtesy to agents. Private enquiries in confidence.

FOR SALE Royal Trust

Call:
ROMA NICOLL MOLYARD
477-0191 NOW!

SALES REPRESENTATIVE

Ferguson Supply Limited, one of the fastest growing heavy equipment distributors in Alberta, B.C., Yukon and NWT, has an immediate opening for a sales representative in the Victoria area. The products to be sold are Terex Poclain, Raygo and C.M.I. Ferguson offers top wages, commissions and many company benefits. Due to rapid expansion we also offer the opportunity to advance to senior management positions. Interested parties are requested to submit a detailed resume to Phil McNeil, Branch Manager, Ferguson Supply Ltd., 2011 14th Avenue, Campbell River, B.C. V9W 4J2 or phone 287-8821.

Waltham House
CONDOMINIUM SUITES
EXCEPTIONAL VALUE FROM ONLY $42,500
CHOICE OF 4

1101 HILDA STREET
(Corner of Cook and Hilda)
VIEW MON. to SAT. 1:30-4:30 (EXCEPT HOLIDAYS)
SPECIAL VIEWING MORNING OR EVENING
See these spacious 2 bedroom suites, 1½ or 2 bathrooms. Located close to shopping, buses, Beacon Hill Park and the Dallas waterfront.

Whyte & Gower

OAK BAY PROPERTIES LTD. 2227 OAK BAY AVENUE
"Victoria's Leading Condominium Brokers"
4-15 CALL 592-2407

EVERGREEN HILL
1188 YATES ST.
OPEN TO VIEW
Each Day and Evening
2 P.M. TO 8 P.M. (Except Sunday)

Large two-bedroom, two-bathroom suites, with large kitchens, and loads of storage closets. Within walking distance of city centre.

Priced from $41,000 to $46,000. Only 12 suites left. Stop by and view the excellent design of this quality development.

REALSPAN
388-6454
PROPERTIES LTD.

10¼% Guaranteed.

National Trust Guaranteed Investment Certificates are a safe, secure way of bringing you high interest on a regular basis.

They're available in amounts of $500 and over, from one to five year terms. A five year Certificate will earn you a guaranteed 10¼% annually.

Ask about Guaranteed Investment Certificates at National Trust. The Money Managers. Just who you need, these days.

National Trust
SINCE 1898
MEMBER OF CANADA DEPOSIT INSURANCE CORPORATION

1280 Douglas Street
2190 Oak Bay Avenue
Hillside Shopping Centre

CUTS HURT RESEARCH

LETHBRIDGE (CP) — Continued federal spending reductions will prove detrimental to agricultural research in Canada, says Dr. Ed Andrews, director of the federal agriculture research station here.

Andrews, in an interview, said the most pressing area affected by the federal government's curtailed spending program is attendance by scientists at scientific meetings and program is attendance by scientists at scientific meetings and conferences.

He said the scientific community depends on communication between world scientists to speed research and a lack of understanding can develop without this communication.

All other parts of the scientific community will suffer from a lack of attendance by federal research personnel, he said.

The spending restraints will mean a reduction of about seven per cent in the staff at the Lethbridge research station, but because of retirements and deaths, no jobs will be lost at the station.

There will continue to be about 70 professional personnel at the station with some replacements for retired scientists transferred from other federal stations. Three more staff members will be hired to operate the new $22-million research and extension facility scheduled for completion Oct. 8.

Andrews said a revised research priority program has been developed for Lethbridge and research substations at Manyberries, Granum and Vauxhall.

He said researchers are trying to successfully obtain three lamb crops in two years through management practices.

A new biochemist will put more emphasis on residue of insecticides and pesticides and their effects on crops and livestock.

A shifting emphasis in weed science will aim at control of weeds in forage crops and specialty crops on Southern Alberta's irrigated land.

Andrews said considerable work on chemical control of weeds has been done at the Regina research centre which is applicable to all grain-growing areas.

A pollinating insect specialist will work in areas of seed production, especially in alfalfa and forage crop areas and potato breeding research will be expanded.

Imperial Inn
1961 Douglas St.
A LUNCHEON SENSATION
BEN'S
5-5 SMOKED MEAT
SANDWICHES (MONTREAL)

Park Pacific Apartments
presents
JUST THREE REMAINING CONDOMINIUM HOMES
1. At Royal Woods
1005 Mackenzie — The last suite left — a beautiful one-bedroom studio, just returned to the market.
$31,000
2. At The Savoy
777 Blanshard — Just two deluxe brand-new one-bedroom studios,
$37,000 and $34,000
Below market financing and B.C. second mortgages available. Trades on homes, land, or commercial property considered. For further information, to view, call
J. B. YOUNG
Res. 598-1818, The Savoy 383-1821
or 383-4124
Park Pacific Investments

CDC's Annual Report Shows Drop in Profit

VANCOUVER (CP) — The Canada Development Corporation reports earnings for 1975 of $26.1 million or 57 cents a share, down from earnings of $60 million or $1.89 a share in 1974.

The CDC's annual report shows that revenues grew by 4.1 per cent to $484.1 million from $464.9 million in 1974.

Total assets at Dec. 31, 1975, were $1,277.5 million, an increase of 42 per cent from $899.6 million a year earlier.

The CDC is a Vancouver-based crown corporation which attempts to develop and maintain strong, Canadian controlled and managed corporations in the private sector and attempts to widen investment opportunities open to Canadians.

As a result of the corporation's profit decline, the rate of return on common shareholders' equity fell to 3.8 per cent from 12.9 per cent.

The CDC's equity in earnings of Texasgul Inc. (30.3 per cent-owned) amounted to $27.6 million in 1975, down from $40.4 million the year before. The CDC's consolidated subsidiaries had net earnings of $872,000, and venture capital companies contributed $830,000. Offsetting these profits were losses of $1,288,000 and $1,964,000 incurred by Polysar Ltd. and Connlab Holdings Ltd. respectively.

In 1974, Polysar had net earnings of $18.1 million, while Connlab's loss was $258,000. However, both firms had higher sales in 1975 than in 1974 — Polysar reported $387.9 million against $386.8 million, and Connlab $81.7 million against $67.4 million.

The report said that the CDC group of companies is planning to invest a record sum in new capital facilities this year. The largest amounts will go to further expansion in petrochemicals, mining and mineral processing, oil and gas, and health care.

The CDC itself does not expect to be active in acquisitions this year. Late in 1975 it acquired CDC Oil and Gas Ltd. for $110.8 million; this company's producing properties and exploration lands had formerly been the principal oil and gas assets in Canada of Tenneco Inc.

The CDC has also acquired for $9.9 million a direct 20 per cent interest in Petrosar Ltd., the naphtha cracker and refinery being built in Sarnia, Ont.

"Having active expansion plans in all the group's companies, we intend to concentrate on development on those companies and on acqusitions for 1977 and beyond," the report says.

During 1975 the CDC made its first public share offering — $145 million of eight per cent convertible preferred shares. The 1,440,791 shares outstanding are held by 17,678 shareholders, and the CDC estimated that shares held by nominees (trust companies, brokers) represent holdings by an additional 3,500 beneficial shareholders.

Inflation Cure 'Could Injure'

WINNIPEG (CP) — The Investors Group is complying with the letter and spirit of the federal anti-inflation program but the three-year time span "is simply too long if the cure is not to prove worse than the disease," according to president Robert H. Jones.

Jones said in his address to the company's annual meeting the country's long-term economic prospects will be injured unless it is dismantled earlier than the three years provided by legislation.

"Even now, less than one-fifth of the way through the time for which this legislation is designed to operate, the program's disincentives to improvement in productivity, which is urgently required, are being indicated."

Another development being watched closely by Canadian business, he said, is the Royal Commission on Corporate Power which recently embarked on its second round of hearings.

Jones said "recent musings" by Prime Minister Trudeaue indicate a belief that so-called big business creates problems which require increasing political intervention.

"One must not, of course, jump to the conclusion that the royal commission will be of similar persuasion and indeed there are grounds for optimism that out of the commission's findings may come recommendations which will be constructive for the growth and progress of the Canadian economy."

The Investors Group is the parent company of firms engaged in a wide field of financial services including insurance, trust companies, investments and mutual funds.

Jones said inflation in 1975 was a serious problem for the economy generally and had considerable impact on operating costs. However, the turnaround from recession and improvement in interest rates and common stock prices created a more favorable environment which was reflected in the growth of new business, assets under administration and in earnings.

Consolidated net operating income increased about 10 per cent to $15,992,000 or $1.24 a common share compared with $14,148,000 or $1.14 a share the previous year.

First-quarter results for 1976 show consolidated net income after extraordinary items of $3,466,000 or 24 cents a share compared with $3,735,000 or 26 cents a share for the first three months of 1975.

The quarterly figures reflect a decline in earnings of Great-West Life Assurance Co., in which Investors has a majority interest, because of less favorable health insurance claims in the United States.

The directors announced the following quarterly dividends payable Aug. 2 to shareholders of record July 9:

Common convertible and common class A convertible 12.5 cents; common class B convertible and common class C convertible 10.625 cents; preferred 1969 series 31.25 cents.

5-Inch Continuous
GUTTER
in baked enamel
NO SPIKES INSIDE HANGERS ONLY
Supports a Ladder
Heavy Guage .032
479-7121
FREE ESTIMATES
B.C. ALUMINUM

Superb Sophisticated Elegance
arran house
NOT JUST A CONDOMINIUM
A LIFE STYLE
open for your inspection
from 1:00 - 6:00 p.m.
545 Rithet St.
(one block from Dallas, between Menzies and South Turner)
or call for an appointment at your convenience
NEWSTEAD REALTY LTD. 598-5166
Two Bedroom from $49,000
5-4
n house arran house arran

MORTGAGE LOAN INSPECTOR
The Position
Investors Syndicate Realty Limited requires a mortgage inspector for its Victoria Office. Duties will include mortgage origination and some portfolio servicing.
Qualifications
Applicants should have a general Real Estate background preferably with experience in the mortgage and appraisal field. The position requires a University Academic background and/or related experience in these fields. Applicants must qualify for licensing under the Mortgage Brokers Act.
Compensation
Salary $14,500.00 depending upon qualifications and experience with full range of fringe benefits and company car. This opportunity will appeal to ambitious persons who wish to join an expanding National Company in the mortgage industry. Applications will be treated confidentially. Please submit resume or phone for appointment, 386-7721, Please apply to:
Mr. T. Anderson
5-5
Investors SYNDICATE REALTY LIMITED
620 BROUGHTON STREET 386-7721

Châteauneuf
1149 ROCKLAND AVE

Built for people who love to live in Victoria . . .
And, it is built by a Victoria builder, Farmer Construction Ltd.
Chateauneuf offers panoramic thermopane windows so you can enjoy our bright Victoria sunshine but have the insulation that is necessary with today's rising energy costs. Quality construction with quality materials will be found in these two-bedroom homes.
Each home has 2 full bathrooms, utility room with washer and dryer hookups, spacious balconies or patios, and one of the most convenient locations in Victoria. Priced from $49,500 to $65,000.
For Private Viewing or After Hours
Please Telephone Jim West 595-4094
Gerrie Hutton 386-3927
Gordon Black 384-8250
VIEWING TIMES:
Representative suite ready for viewing
Monday to Saturday, 1 p.m. to 6 p.m.
FARMER Investments & Realty Ltd.
5-3 382-2134 388-9989

The Permanent offers you
3 ways to win
from April 26 until May 14

Panasonic Microwave Oven Mod. NE5300C
Anyone can win this Panasonic Compact Microwave Oven.
We're drawing for one at each of our branches at the close of business May 14. Simply fill in the coupon and drop it in the "Microwave" draw bin at any branch of the Permanent.
New Savings or Chequing account depositors receive a bonus of up to Six Dollars.
When you deposit $10 or more between April 26 and May 14 in a new account, you'll receive a minted Canadian dollar. One account per person please. For each additional $100 deposited, we will credit your new account with an additional dollar up to a maximum bonus of Six Dollars.
Term Investors can win a 17" Sony Color TV, plus
the first 100 purchasers of a new Debenture or new Guaranteed Investment Certificate of $5000 or more for a 5 year term at any of our B.C. branches will receive a Portable Sony Travel Companion AM/FM Radio (retail value $39.95). One radio per customer please,
Purchase a Debenture, Guaranteed Investment Certificate or a Guaranteed Savings Certificate* and become eligible for a draw for a 17" Sony Trinitron Color TV with remote control. One chance for each $500 purchased. Draw to be held at close of business May 14 at each of our branches.
*(Debentures and Guaranteed Investment Certificates are available in amounts from $500 to $100,000, Guaranteed Savings Certificates from $500 to $50,000. Terms for the three types of investment are for 1, 2, 3, 4 or 5 years.)
17" Sony Trinitron Color TV with remote control Mod. KV1730R
Portable Sony Travel Companion AM/FM Radio Mod. TFM7050W
Employees of the Permanent not eligible. Offer good at participating branches between April 26 and May 14, 1976. Winners' names will be posted. Gifts cannot be exchanged.
EATON'S DOUGLAS ST FORT STREET the Permanent VIEW STREET
1125 Douglas St. (at Fort) Victoria Telephone 386-1361
Mon. to Thurs. 8.30–4.30
Fri. 8.30–6.00
Draw Ticket for Panasonic Microwave Oven
Name
Address
Telephone
the Permanent
Canada Permanent Trust Company
Canada Permanent Mortgage Corporation

Wembley Manor
25 BRAND NEW CONDOMINIUM SUITES
1665 OAK BAY AVENUE
this is THE location
What does Wembley Manor have for you? Suites with pleasant distant views, sunny Southern exposures from the large balconies or patios. Dinette areas in the kitchen . . . all at a reasonable price
$40,000 to $53,000
OPEN DAILY 1:30-4:30 (Except Sunday)
For personal appointment call 592-2407

Another Exciting Project from "Victoria's Leading Condominium Brokers"
Whyte & Gower
Oak Bay Properties Ltd. 2227 Oak Bay Avenue 592-2407
5-4

Wide Powers Urged For B.C. Ombudsman

A government report recommends any new B.C. ombudsman have jurisdiction over all levels of government, police, courts and professional groups.

The report, prepared by outside consultants for the former NDP government, was completed last December but only made public Tuesday by former NDP attorney-general Alex Macdonald.

It recommends B.C. follow the lead of seven other Canadian provinces and jurisdictions around the world in appointing a non-partisan ombudsman responsible to the legislature.

The person should be respected in the community, with no obvious political biases, should have some training in law or government administration and should be appointed for five years.

On complaint or by his own motion, the ombudsman should be able to investigate any decision, recommendation or action by any governmental body. If the complaint is justified, the person would make recommendations for action by the appropriate organization and, besides making reports to the legislature, should be able to use the press to remedy complaints.

The Socred administration has promised to create an office of the ombudsman and all parties have expressed support for the concept.

The 51-page report suggests the ombudsman look into the work of all government departments and agencies and also have jurisdiction over local governments.

It states that improper interference would not be caused if the ombudsman had jurisdiction over all police forces in the province and suggests he also have power to look into the actions of occupational and professional groups such as the Law Society of B.C. and the College of Physicians and Surgeons.

The conduct of the courts, rather than the merits of specific decisions, should also fall within the purview of the ombudsman.

No other Commonwealth ombudsman has such power but the Swedish and Finnish representatives have always been empowered to investigate the conduct of judges.

The report suggests an ombudsman have authority to examine administrative procedures of government in general, in order to recommend ways to make procedures more fair and uniform.

A B.C. ombudsman would likely deal with 1,300 to 2,000 complaints a year, according to the report. Using Alberta as a guide, about 25 to 30 per cent of complaints would require investigation and about the same percentage would be found to be justified.

With only about 110 to 180 legitimate grievances a year, therefore, the office would still be vitally important, said the report, because the complainants would feel their problems had at least been looked into.

LOCAL and LONG DISTANCE MOVING
RELIABLE TRANSFER OF VICTORIA LTD.
Member of United Van Lines
388-6466 4-11

Book Sales Pitch Crackdown

The Consumer Services Department said Tuesday it has clamped down on a sales technique used by World Book-Childcraft of Canada Ltd. to sell reference books and encyclopedias.

The department said World Book salesmen working in North Vancouver failed to disclose that "the purpose of the visit was to demonstrate and sell encyclopedias and instead claimed to be seeking information about pre-school and school-aged children."

VINTNERS OFFERED APOLOGY

Social Credit backbencher Stephen Rogers apologized Tuesday for insulting B.C. winemakers and vintners.

But he still says their wines are garbage.

In a written apology, handed to the press Tuesday, the Vancouver-South MLA said his concern is "with the quality and the palatability of the B.C. wines, rather than the wine making process."

Rogers said in the legislature Friday local wines are "nonsense and unbelievable garbage" and he questioned their contents.

"There's a little bit of grape content in them, but there's all sorts of other things in them too," he told the legislature.

In his apology, Rogers said he wanted to withdraw any statements regarding the "impropriety" of the wine industry in B.C. "specifically concerning additives in their wine."

"I specifically apologize to any of the winemakers or vintners that may have been insulted by my statements and I apologize specifically to them."

But Rogers tempered his retraction by reiterating that he still doesn't like the taste of local wines.

"I don't care if they make it by wringing out old tennis shoes as long as it's palatable, and it isn't," he said.

Charge McCarthy with Mischief—NDP

Charges of public mischief should be laid against Provincial Secretary Grace McCarthy for spreading former New Democratic rumors in 1973 that the former New Democratic Party government was forming a secret police force, opposition members in the legislature said Tuesday.

During debate on budget estimates for Attorney-General Garde Gardom's department, the minister was repeatedly asked to either confirm Mrs. McCarthy's comments or charge her with public mischief.

Mrs. McCarthy, who is also deputy premier, minister of travel industry and minister of recreation and conservation, was president of the B.C. Social Credit Party when she told a dinner audience of 500 persons that the NDP was forming a secret police force to enforce socialist legislation.

Rosemary Brown (NDP—Vancouver-Burrard) said if no force exists, Mrs. McCarthy improperly created an atmosphere of fear and anxiety among British Columbians and should be charged.

Graham Lea (NDP—Prince Rupert) said Mrs. McCarthy was spreading lies about the non-existent force.

Gardon described the NDP statements as a political attack which wouldn't fool anyone.

If the NDP was genuinely concerned about Mrs. McCarthy's remarks, the NDP government would have pressed charges in 1973, he said.

Sands
Seven Funeral Chapels Serving Vancouver Island
Dedicated To Service . . .
your seven community chapels, independently family owned and controlled. Sands, since 1912.
VICTORIA, 388-5155
SIDNEY, 656-2932
COLWOOD, 478-3821
DUNCAN, 746-5212
NANAIMO, 753-2032
LADYSMITH, 245-2331
ifc INTERNATIONAL FLIGHT CARE
A DIVISION OF SANDS
MEMBER BY INVITATION
NSM NATIONAL SELECTED MORTICIANS SINCE 1952
Removal and Service Arrangement Covering Vancouver Island
A DIVISION OF SANDS
Specializing in forwarding to or from anywhere-
WORLD-WIDE FUNERAL INFORMATION SERVICE
Call Collect, or Cable "Mortuary Victoria"
A DIVISION OF SANDS

CORRECTION
ZELLER'S MOTHER'S DAY FLYER
MAY 6th - MAY 8th
"Page 8:
The illustration of the multi-position chaise lounger is not correct. This lounger is a "Web" design. The description and price is correct. We are sorry for any inconvenience to our customers."
Zellers
Hillside SHOPPING CENTRE such a pleasant place to shop

OXFORD FOODS
271 COOK STREET
Open Daily 9-9; Sunday 10-7
Prices Effective:
Wed., May 5th to Sat., May 8th
We Reserve the Right to Limit Quantities

MAXWELL HOUSE INSTANT COFFEE	10-oz. jar	2.89
BLUE BONNET MARGARINE	3-LB.	1.39
MAGIC MILK POWDER	5-lb. bag	2.89
STARKIST ALBACORE SOLID TUNA	7-oz. tin	79¢
WESTERN FAMILY SALAD DRESSING	32-oz. jar	99¢
SUN RYPE APPLE JUICE	48-oz. tin	69¢
KRAFT CHEESE SLICES	16-oz. pkg.	1.39
SUCCESS SLICED PEACHES	28-oz. tin	49¢
CLARK'S CREAM CORN	2 14-oz. tins	69¢
AYLMER CHICKEN SOUP	5 10-oz. tins	1.00
RYE KING CRISPBREAD	8-oz. pkg.	49¢
ROVER DOG FOODS	2 26-oz. tins	59¢
PALMOLIVE DISH LIQUID	32-oz. bottle	1.09
FAB DETERGENT	5-lb. box	1.79
SUNKIST ORANGES	8 lbs.	1.00
FRESH LARGE HEAD LETTUCE		2/49¢

5-5

SHERWIN WILLIAMS 9'x12' carpet
SALE!
save over $25.00
Wear resistant nylon carpeting with jute backing. Nylon tufting resists stains. Some sculptured level loops and Saxony plus shags in the selection.
wide choice of colors
9'x12' SALE PRICE $84.95 and $99.95
WHILE SUPPLIES LAST Regular $125.00 — $165.00

Amanda 701
HANDY CARPET SWEEPER
For clean-ups in a jiffy. Sturdy steel construction, easy-roll, quiet rubber wheels and simple push-button emptying. Gives long-lasting service.
NOW $12.95
Weighs only 3 lbs.

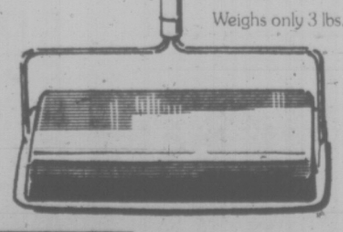

Great savings on Easy Clean Rug Cleaner

Do-it-yourself and save with Easy Clean Rug and Upholstery Cleaner. Just mix with water. 32 oz. bottle cleans two 9' x 12' rugs. Does a better job 4 ways.
- Removes Stains
- Anti Static
- Prolongs Fabric Life
- Self Sterlizing—helps inhibit growth of bacteria, mold and mildew.

SPECIAL SALE PRICE

Save 73¢	32 oz. bottle	Now $2.25
Save $1.23	64 oz. bottle	Now $4.98
Save $2.23	128 oz. bottle	Now $6.75

$1.00 per day*
rents this easy clean professional
RUG SHAMPOOER

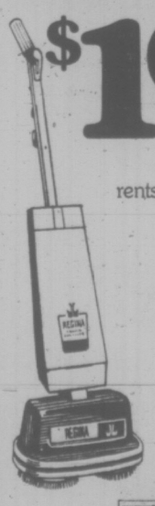

Save time and money with this easy to operate, electric shampooer. Helps you get professional looking results.
* Only $1.00 per day when you purchase Easy Clean Rug and Upholstery Cleaner at the special sale price.

WE MAKE YOU FEEL RIGHT AT HOME
The Sherwin-Williams Company of Canada Limited

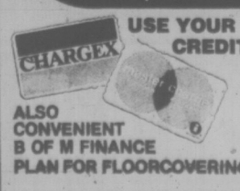

USE YOUR CREDIT!
ALSO CONVENIENT B OF M FINANCE PLAN FOR FLOORCOVERINGS

SHERWIN-WILLIAMS
1803 COOK ST. - VICTORIA - TEL: 384-3013

HURRY—SALE ENDS MAY 15th—SEE THE OTHER UNADVERTISED SPECIALS

Just for Mother

BIG FOOD SAVINGS

• B.C. GROWN FRESH •
FRYING CHICKEN
SEGMENTS

BREASTS	lb.	1.39
LEGS	lb.	1.29
WINGS	lb.	79¢

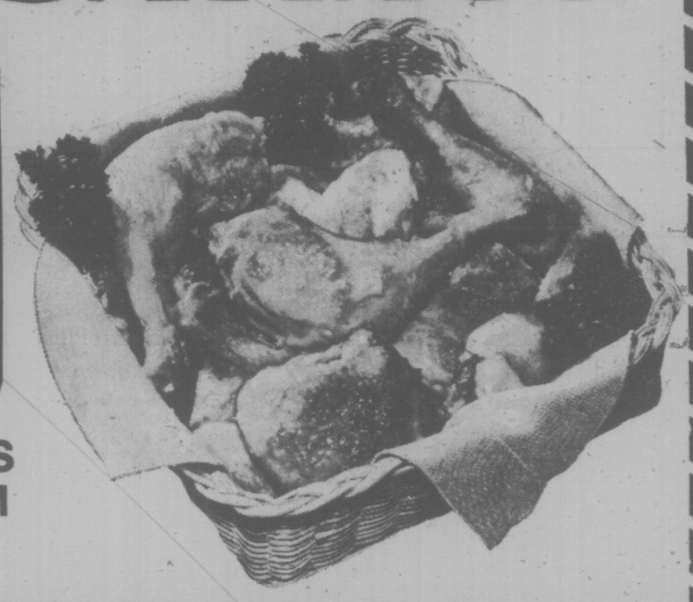

•HEY FELLAS! GET THOSE COALS A GLOWIN' AND BARBECUE MOM UP A BIG BATCH OF CHICKEN FOR MOTHER'S DAY!

ICE CREAM Family Style or Big Dipper 3-pint carton 1.09

FRUIT COCKTAIL Del Monte Fancy 14-oz. tin 2 tins 79¢

MARGARINE PARKAY 3-lb. pkg. 1.59

KRAFT MACARONI DINNERS 4 7¼-oz. pkgs. 1.00

HEINZ RELISHES •Hamburger •Hot Dog •B.B.Q. •Sweet. 12-oz. jar 49¢

•AUNT JEMIMA **PANCAKE MIX** •Reg. or Buttermilk 3½-lb. pkg. 99¢

CHARCOAL BRIQUETTES Grilltime 10-lb. bag 1.29

•FROZO• **CHOICE PEAS** •Frozen 2-lb. bag 69¢

DOG FOOD DR. BALLARD'S Beef Stew, Meatballs, Liver and Beef Chunks, Beef Chunks. 14-oz. tin 3 tins 1.00

CORNED BEEF HEREFORD, 12-oz. tin	1.09	
DILL PICKLES HEINZ Kosher, Polski, 48-oz. jar	1.19	
INSTANT COFFEE TASTERS CHOICE 8-oz. jar	3.09	
CHOICE TOMATOES AYLMER 28-oz. tin	55¢	
LONG GRAIN RICE DOT WEST 2-lb. bag	69¢	
REFUSE BAGS BETTER BUY Pkg. of 10	59¢	
BABY POWDER JOHNSON'S 14-oz. tin	1.39	
TOOTHPASTE CREST 150 ml.	1.49	
TOMATO JUICE LIBBY'S FANCY 19-oz. tin	3 tins 1.00	
CUT GREEN BEANS MALKIN'S CHOICE 14-oz. tin	3 tins 1.00	
GROUND COFFEE COFFEE BREAK 1-lb. pkg.	1.49	
BATHROOM TISSUE BETTER BUY Pink-White 6 roll pkg.	1.35	
CHEESE SLICES BLACK DIAMOND 16-oz. pkg.	1.39	
SEA-NIP DINNER PURINA 1 kg.	89¢	
SLICED BEETS MALKIN'S FANCY 14-oz. tin	2 tins 55¢	
BEEF RAVIOLI CHEF BOY-AR-DEE 30-oz. tin	89¢	
APPLE SAUCE SUNRYPE, RED LABEL 14-oz. tin.	3 tins $1	
FROZEN DINNERS Savarin Beef — Chicken — Turkey 11-oz. pkg.	75¢	
FLAVOUR CRYSTALS LEMONADE, TANG 13-oz. pkg.	95¢	
DRY SALAD DRESSING MIX LAWRY'S 2 pkgs.	39¢	
FIRE STARTER ZIP 17-oz. pkg.	59¢	
POWDERED DETERGENT ARCTIC POWER 80-oz. pkg.	2.39	

GOVERNMENT INSPECTED **PORK LOIN ROAST** •Whole or half LB. $1.59

•CANADA GRADE A BEEF **RIB STEAKS** •DELICIOUS Barbecued! LB. $1.89

•CANADA GRADE A BEEF **BLADE ROAST** •Blade Bone Removed. LB. 99¢

FRESH! Regular **GROUND BEEF** LB. 79¢

SHORT **RIBS** OF BEEF Ideal for braising LB. 79¢

SLICED **BEEF LIVER** Skinned and Deveined. LB. 89¢

BEEF **BURGER PATTIES** 3-lb. pkg. 2.59

Fried, Breaded, CHICKEN **STEAKETTES** Ready to Serve LB. 1.19

BEEF, Ranch Hand **STEAKETTES** (9-2 Oz. per pkg.) pkg. ea. 1.39

Sliced, Fletcher's **CHICKEN LOAF** 1-lb. pkg. 1.29

CORNED BEEF Cryovac Fletcher's lb. 1.49

SMOKE HOUSE **SIDE BACON** by the piece LB. 1.39

ALL-BEEF **WIENERS** •Fletcher's 1-lb. pkg. 89¢

CALIFORNIA PINK **GRAPEFRUIT** Size 56 10 FOR 1.00

WATERMELON MEXICAN WHOLE LB. 15¢ CUT LB. 17¢

CALIFORNIA **BROCCOLI** CANADA No. 1 lb. 29¢

Prices effective Wed. May 5 to Saturday May 8
WE RESERVE THE RIGHT TO LIMIT QUANTITIES

STORE LOCATIONS:
230 Cook St.
2187 Oak Bay Ave.
Shelbourne Plaza
Sooke Village
Colwood Plaza
Cadboro Bay Village

SHOP-EASY FOODS

Help us take the second step

$1,350,000.00

YM-YWCA EXPANSION CAMPAIGN!

MAY 6th to JUNE 1st

Larry D. Martell
General Chairman
Gibson's Ladies' Wear Ltd.

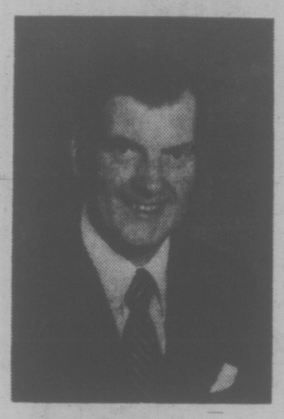

Ian Rendle
Teams Chairman
Vice-President
Gardner Agencies Ltd.

Section Chairmen:

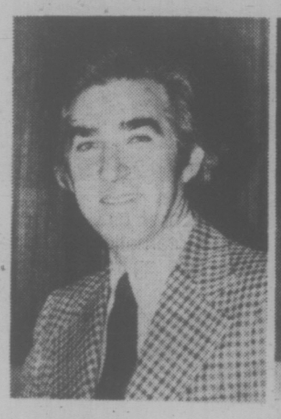

Cliff Salmond
Realtor
Gardner Realty Ltd.

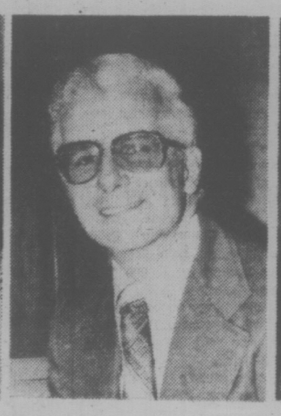

Ron Hamson
Manager
Department of Regional Economic Expansion

Tony Nicholson
Tony Nicholson Travel Agent

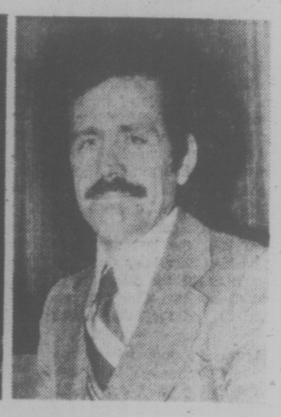

Bob Wallace
Registered Representative
Richardson Securities of Canada

Division Managers:

A. Kent MacLeod
Realtor
Gardner Realty Ltd.

Ruth Heimlich

Jim Panton
Director
Leisure Services Branch
Department of Provincial Secretary

John M. Hunter
Realtor
Bayshore Realty Ltd.

Walter Margetts
Industrial Representative
B.C. Hydro

Wayne C. Morson
Mortgage Manager
Canada Permanent Trust Co.

Jack Surtees
Y'S MEN'S Division
Salesman
Stewart & Hudson Ltd.

Gordon A. Brown
Manager
Brown Bros. Agencies Ltd.

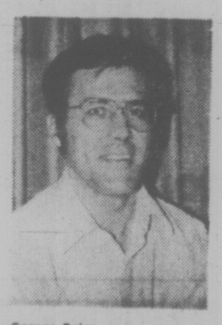

George Brice
Accountant
Roberts, Denson, Hill & Co.

Neil Vallance
Barrister & Solicitor
Dinning & Vallance

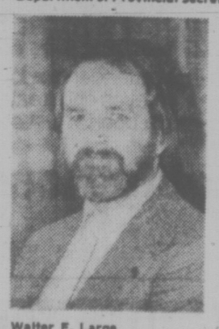

Walter F. Large
Businessman
Data-Tech Systems Ltd.

Michael B. Ellis
Lawyer
Straith & Co.

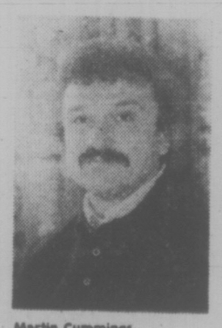

Martin Cummings
Sales Manager
Victoria Dodge Chrysler

Gail Wallace
Sidney

Peggy Staley

Christopher D'Arcy
MLA—Rossland Trail

Advance Teams:

Henning Norgaard, C.A.
President YM-YWCA
Partner, Roberts, Denson Hill & Co.
Chartered Accountants

Shirley Baker (Mrs.)
Past President YM-YWCA
Manager, Housing & Conference Services
University of Victoria

Wayne G. Farmer
Chairman, Top Level
Vice-President & General Manager
Farmer Construction Ltd.

R. G. Campion
Chairman, Big Gifts
Chartered Accountant
Clarkson, Gordon & Co.

Cam Spratt
Chairman, Inner Circle
President, Spratt & Associates
Consulting Engineers

W. H. (Bill) Skinner
Executive Director
YM-YWCA

Committee Chairmen:

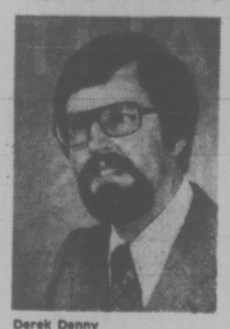

Derek Denny
Public Relations
Promotion Manager
Standard Furniture

G. C. Main
Church Co-operation Committee
Manager Personal Trust
Canada Trust Company

Sylvia Lyle
Telephone Committee

R. T. Tuckey
Chief Auditor
Partner
Green Herwood Munro & Co.

Don Knowles
Speakers Bureau
Associate Dean of Education
University of Victoria

This Advertisement Sponsored by Friends of The YM-YWCA . . .

Gibson's Ladies' Wear Ltd. — Wheaton Construction Ltd. — Anonymous — Farmer Construction Ltd. — Prescription Optical

5-5

SERVICING THE Y CAPITAL REGION

Changes Gradual For Mozambique

MAPUTO (Reuter) — Although there are no outward signs of upheaval in this capital of newly-independent Mozambique, a closer look shows signs of gradual change.

The streets of what once was Lourenco Marques—one of the most European cities in Africa—are still crowded with more whites than blacks.

But many of the 350,000 Portuguese have left and more are on their way out. Diplomats believe only about 60,000 remain. Long lines form outside travel agencies and airline offices.

Gone are the prostitutes who once lined the dockland streets and the tourists, mainly South African, who once supported them. The prostitutes are reported to have been taken to "re-education" camps in the countryside.

Something new are the Jornais do Povo—people's newspapers—pinned up in shops, restaurants and offices. They call for government support and friendship for black guerrillas in Rhodesia.

Some of these wall sheets carry slogans in red ink, along with caricatures of U.S. State Secretary Henry Kissinger and other "imperialists."

Bars and restaurants still are open and rumors travel fast.

Far from the city centre, long ques form outside food shops but President Samora Machel strongly denies that this is part of a deliberate campaign to drive people into the countryside. On the contrary, he says, they are a sign of the people's new freedom.

"People used to die in huts and did not have the freedom to come and queue up for food," he said. "Now there are queues because everybody eats bread . . . not because of shortages but because everybody wants bread."

In any case, supplies of wheat have already begun to arrive from abroad.

Machel also denies it is official policy to force people from towns into the countryside.

He told a news conference: "There is a policy to encourage people to build more cities in Mozambique; cities exist where there are productive activities. The city is where there are factories and industries, that is why we need them."

Nonetheless, the population of the cities seems bound to drop with the departure of the Portuguese. This, in turn, may lead to employment problems for those who stay.

One diplomat estimates that a year ago about 50,000 Portuguese families lived here. Each was likely to employ at least two servants. These servants now will have trouble finding work.

With the strong organization of the ruling Frelimo party behind it, the government has a strong grip on the country. But foreign observers believe that if there is any opposition, it will come from the south and especially from Maputo.

One white Mozambican said Frelimo is well accepted in the north and in the areas it administered before independence.

But he described Maputo as a "corrupted city" where much of the population was privileged under the old system and which therefore had much to lose from a radical change.

The government seems strongly committed to sweeping away the old privileged.

One African diplomat said that, before independence, the black population here was given a lot of drink to keep it docile. Many of these blacks will resent change, he said.

In fact, many people believe that frequent shortages of beer are part of a deliberate policy to combat the drunkenness of the colonial period.

Machel told reporters the economy is in a crisis, the product of the colonial period.

"What is in crisis here is the colonialist-capitalist situation," he said. "If you asked what are you doing to manage this crisis, I would answer that we are incompetent to be managers of capitalism in Mozambique.

"But if you asked us what are you doing to restore our economy free from colonialism and capitalism, I would answer in a different way." He did not elaborate.

Foreign Orders Keep Rickshaw Factory Going

HONG KONG (Reuter) — As the wheels of progress roll on with thousands of workers starting to build Hong Kong's first subway, a local factory making antiquated, hand-drawn rickshaws still is going strong.

Although its days seem numbered, foreign orders have kept the last workshop of its kind here busy since the beginning of the year. It is staffed by two Chinese, one aged 60 and the other about 80.

As one approaches the ground-floor factory in a pre-war building on a corner on Hong Kong island, one hears distant thumping sounds from the shop. Dimly lit, the rickshaw plant is littered with old spare parts and an assortment of rusting tools.

Squatting on the floor, Chan Lai, the younger of the two men, talked about his profession while filing away at the rusty axle of a rickshaw.

Unperturbed by scurrying mice, he said he has been in business more than 40 years and is carrying on because there is nothing else for him to do.

He spoke of hardship and bad times, earning a few Hong Kong dollars a day.

"The rickshaw pullers used to pay us about 50 cents (10 cents U.S.) a day to maintain their vehicles," he said. "I don't blame them because they, too, were having a bad time. But what can one do? One has no alternative but to fight for survival."

Pointing to three new rickshaws gaudily painted red, Lai indicated they were his "rays of hope." "They cost over $200 (U.S.) each," he said proudly. "They were ordered by Americans for decorating purposes and are due to be shipped soon.

"About a week ago a university professor took delivery of his rickshaw. We received quite a few orders since the beginning of this year and if this trend continues we won't have to worry much about our livelihood.

"We don't receive any orders from local people. There aren't many rickshaw boys these days because their services are not in demand.

"About 10 rickshaws are brought in here daily for maintenance and we don't make much."

Lai said there are about 30 of these one-manpower red and green hand-crafts left in the colony.

"There were hundreds before the Second World War but when motor cars came in their numbers started to decline."

A rickshaw puller in Hong Kong's central business district, Lai Cheong, 62, said: "In 10 hours I have been here today, I have made only $5.

"No person wants to take a ride on my rickshaw because it is slow. Every day I stay around the lanes just to deliver some goods. During the Vietnam war when hundreds of Americans used to come here for a holiday, we were quite well off.

"With them gone and now the recession, we are just managing to get through the day with two bowls of rice."

Official statistics show 20 rickshaws licensed for 1976 compared with 170 in 1970.

A transport department spokesman said the government's policy is to let rickshaws die a natural death.

"The policy is to renew existing licences until the rickshawpuller concerned no longer wishes to continue his trade," the spokesman said.

Rickshaws were invented by the Japanese and were first called jinrickshas, meaning man-power carriage. Sedan chairs and rickshaws were first licensed by the authorities here in 1863.

In the late 19th century there were 670 rickshaws, 600 sedan chairs and 8,923 registered rickshaw drivers and chair bearers.

Gil's Busy Tooting Harmonica History

CHESTERVILLE, Ont. (CP) — Chesterville's Kevin Gillis says Canada is rich in harmonica history.

The 26-year-old singer-songwriter has been rounding up Canadian mouth-organ tunes and related folklore. They will form the basis of a book with a lengthy title, The Role of the Harmonica in the Social Culture of Each Region of Canada, co-authored with writer Gary Dunford.

Gillis admits that his study has its humorous aspects, but says its purpose, the preservation and communication of local tunes, is more important.

The Ottawa-born entertainer contends harmonica-playing techniques differ regionally. In the Ottawa Valley, for example, he finds it tends to have a carefree "step-dancing" sound.

A Newfoundlander, on the other hand, uses a "look, ma, no hands" technique and plays the harmonica with his teeth.

Gillis, given a $5,000 Canada Council grant to do two years of on-and-off research, gets upset at criticism about government spending on the arts.

"It's ironic that we can spend money on industry or money-oriented projects," he says. "But when we spend on the culture of Canada and entertainment for its people there's a problem."

Gillis depends on his grants plus privately-raised money to meet his expenses.

At present, he says he has about 20 hours of the best material that will be worked into the book and expects to finish the study this summer after touring the west.

The harmonica as an instrument dates back to the 1800s and perhaps became one of the more common musical instruments because it is compact and inexpensive.

CP Air is the only airline with 3 daily nonstops from Vancouver to Toronto.

We give you nonstop SuperOrange 747 Service at 2:10 p.m.
Plus two other nonstops at 8:30 a.m. and 11:59 p.m.
And all of our flights have convenient connections from Victoria.
Morning, afternoon and evening.

When you come up with us, we won't let your appetite down. There's international cuisine on china dishes. Silver cutlery. Coffee and tea from silver pots. And wines and liqueurs from Europe. Bon appétit.

Besides our 3 nonstops, we have 5 other beautiful daily flights to Toronto. (Now, who else gives you 8 departure times to choose from?)

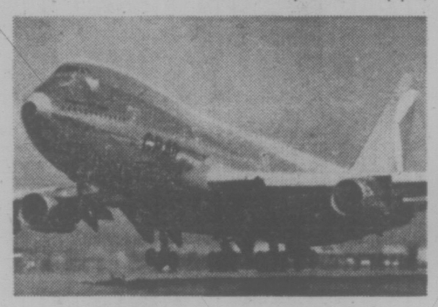

Everything about our big beautiful 747 is super. The room. The comfort. And, in all modesty, the service. That's why we call it SuperOrange. And you probably will too.

Speaking of the Orient, our SuperOrange 747s fly nonstop from Vancouver to Tokyo 4 times a week. And 3 of our 4 flights go on to Hong Kong. Aaah so.

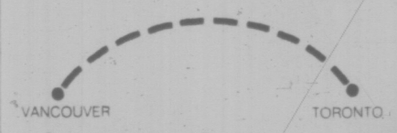

Come with us to Toronto and we'll give you nonstop service. In more ways than one.

Please call your travel agent or CP Air now. Our chef wants to know how many are expected.

CP Air

We teach our flight attendants a lot of things. But the way they smile with their eyes and treat you as friends, doesn't come from a book. It just comes naturally.

Orange is Beautiful Nonstops to Toronto.

VICTORIA MEAT MARKET
625 JOHNSON
386-8491

COMPARE ANYWHERE
THESE RED HOT PRICES ON
QUALITY MEATS

LANGFORD MEAT MARKET
732 GOLDSTREAM
478-9567

MEATY PORK SPARERIBS
A Perfect Bar-B-Q-Item
89¢ lb.

OUR SPECIAL QUALITY GROUND BEEF
In 30 lb. Lots Wrapped in Small Pkgs.
65¢ lb.

POULTRY FEATURE OF THE WEEK
TURKEYS YOUNG PLUMP TENDER—Utilities ..... lb. 79¢
GRAIN FED — TOP QUALITY PRAIRIE PRIME RIB ROASTS Cut Short Backbone Removed lb. 1.19
OUR OWN — SUGAR CURED HICKORY SMOKED SIDE BACON BY THE PIECE ..... lb. 1.09

BEEF SHORT RIBS 75¢ lb.
BEEF LIVER SLICED 49¢ lb.
BEEF RUMP ROASTS 1.49 lb.
VARIETY SAUSAGE SALAMI — UKRAINIAN ETC. lb. 59¢
CHUCK STEAKS 79¢ lb.
6-oz. PKGS LUNCHEON MEATS 3 for 79¢

FULLY GUARANTEED—TOP QUALITY FREEZER BEEF GOVERNMENT INSPECTED PRAIRIE

BEEF SIDES 95¢ lb.
BEEF HINDS 1.19 lb.
50-LB. STEAK PAK A combination of Sirloins, T-Bones and Porterhouses 1.99 lb.
BEEF SIDES (GRAIN FED) 1.09 lb. 2 OR MORE 99¢ lb.
BEEF HINDS (GRAIN FED) 1.35 lb. 2 OR MORE 1.25 lb.

• PRICES INCLUDE CUTTING, WRAPPING AND FREEZING
• PRICES EFFECTIVE WHILE PRESENT STOCK LASTS
• WE RESERVE THE RIGHT TO LIMIT QUANTITIES
• 30-DAY GUARANTEE ON ALL FREEZER MEATS

CONGRATULATIONS TO:
L. M. REED, 1117-1147 Quadra St.
HURST, 546 Phelps
WINNERS OF $20 GIFT CERTIFICATES

5-5

One HOUR "MARTINIZING"® CERTIFIES
THE MOST IN DRY CLEANING
Fresh as a flower in just one hour
8 LOCATIONS TO SERVE YOU

Hard-Core Delinquents Face Lockup

The provincial government plans a special facility to lock up a small number of hard-core juvenile delinquents, Attorney-General Garde Gardom told the legislature Tuesday.

The government plans to "come to grips with this problem—something the previous administration neglected," he said.

Gardom said he has heard many complaints from judges and other people involved with juveniles "who eventually get to the point of complete frustration," because there is no institution to place the offenders.

He made the remarks during debate on budget estimates of his department.

Private Insurers' Re-Entry Set

By LINDA HUGHES
Times Staff

Most private insurance companies in B.C. were licenced as of March 1 to sell automobile insurance in the province.

The move was designed to "pave the way" for the return of private insurance but, according to government officials, does not actually mean they will be selling automobile insurance.

Deputy superintendent of insurance Don Anderson said Tuesday in "practical" terms the firms will not sell car insurance because people have already bought government insurance for the year and also no rate structure has been approved for the private companies.

But in legal terms the companies can enter the automobile insurance field and Anderson said there has never been a "legislated" monopoly created for ICBC.

A section of the Automobile Insurance Act which would give ICBC a monopoly by declaring all other insurance policies null and void, was never proclaimed, he said.

The monopoly was only created because the superintendent of insurance cancelled the provision to sell car insurance from all licences in the province when ICBC first went into operation.

By the same token, on March 1 of this year, the superintendent again added the words "automobile insurance" to the licences of 185 private companies that were selling car insurance three years ago.

Since that time, several new companies granted licences to sell insurance in B.C. have also been given the right to deal in car coverage.

Anderson said he did not know why the previous government never proclaimed the section of the act establishing ICBC as a monopoly but he said one was created anyway by changing the insurance licences.

The indication was that ICBC was going to be the insurer by March, 1974," he said.

The decision by the superintendent, E. T. Cantell, to change the licences back again was not made on the directions of the government, he said, but because of discussions with ICBC.

ICBC president Pat McGeer faced questions in the legislature about the issue Tuesday and supplied somewhat different answers.

Liberal leader Gordon Gibson said the new licences appear to make way for a quick re-entry of private firms into the field and he said it is obvious the government has already decided on a method of allowing private industry to return to the insurance business.

But McGeer said the policy was no different than in the past and private firms could always sell automobile insurance in B.C. because the monopoly section of the act was not proclaimed.

Motorists had to buy ICBC insurance in order to get the mandatory decals, he said, but they could buy additional insurance from other firms.

Anderson said it was a new policy to add car insurance to licences but he confirmed that some motorists did buy additional insurance for trailers from private firms.

McGeer has said it is his government's policy to encourage a return of private automobile insurance in competition with ICBC but he denies any specific plans for re-entry have been worked out.

Island Saw Co.
617 Chatham Street 385-5500
Wood Chisels
Carving Tools
Wood Lathe Tools
Honing Stones
Rust Remover Jelly
Silicone Sprays
20% OFF
MAY ONLY
1 blk. E. of Cap. Iron
Between Douglas & Gov't.

RHODODENDRONS
are
BURSTING
INTO BLOOM FOR
MOTHER'S DAY
Choose now while selection is at its best.
Over 140 varieties, largest selection in Victoria of top quality, well-budded plants that are locally field grown. 2 to 5-year-old sizes attractively priced.
from $5.95 up.
Lammle's
"Rhododendron"
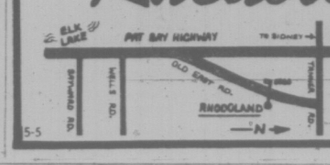

5930
OLD EAST RD.
652-3533
OPEN DAILY
TILL 9 p.m.
5-5

MOM'S THE ONE
the Bay

THIS SUNDAY
MAY 9th

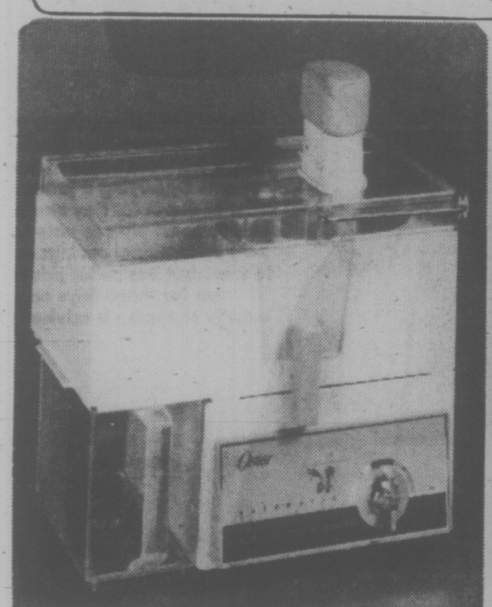

Oster Juicer An automatic juice extractor and pulp ejector that is perfect if you like to make your own fruit and vegetable juices in seconds. Built-in transparent juice collector holds over 4 cups.
78.99

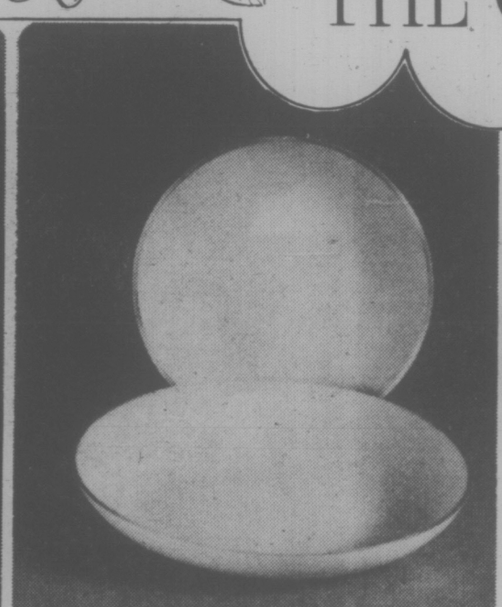

French Skillet by Nordic Ware Choice of 9-inch or 11-inch skillet. Both made of a heavy even heating aluminum with a new superslick silver grey interior bonded to the pan to make cooking easy and clean-ups a snap. Yellow exterior only.
Sale Prices 9-inch skillet 9.99 11-inch skillet 11.99

Crepette Pan by Nordic Ware The new way to make perfect crepes every time, on the fast and easy no-stick Nordic Ware cooking surface. Simply dip the bottom of the pan in batter and cook over your range's element. 9-inch diameter. Dip pan and recipe book included.
Sale Price 9.99

Rival Crock Pot A 3½ qt. US slow cooker that features two low settings. So you can put your dinner in to cook in the morning and leave it cooking till it's ready to eat at night. Ideal for soups, stews, and sauces.
Sale Price 24.99 Rival Crock Pot Bake Pan 6.99

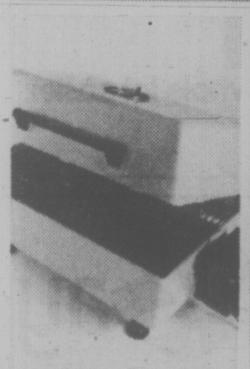

Electric Char-B-Que. Permanent self-cleaning lava rock briquets with no more worry about hazardous lighting fluids. Just turn the dial to the exact heat for the best tasting grilled foods. Rugged die cast aluminum with a bright orange exterior. Sale Price 82.99

Asta Cookware Set. Autumn Flower four piece porcelain over enamel cookware set. White with brown gold and red. Lids are brown. Includes 1½ qt. cov'd. saucepan, 2½ qt. cov'd saucepan, 5½ qt. dutch oven and 9½ inch open skillet.
Sale Price 39.99

Osterizer The famous Oster blender that blends, crushes, pulverizes, or mixes foods to the consistency you want. Features 9 speeds and comes with a removable plastic decanter. Gold color only. One year guarantee.
Sale Price 37.99

Belgium Waffler A thick and quick stove top waffle maker made of heavy cast aluminum with a non-stick interior. Features a temperature guage on each side and spill proof edges. Can be used indoors or out for waffles or for waffle sandwiches.
Sale Price 18.99

Corning Twin Set Two Corning ware casseroles with the easily recognized cornflower pattern. Safe to use from freezer to oven to table. 32 oz. and 48 oz. sizes both with Pyrex lids. Comes gift boxed.
11.99

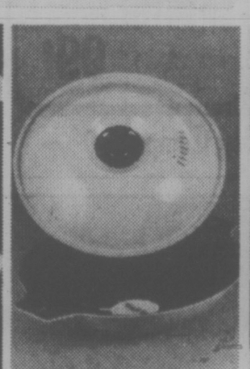

Chinese Wok. A 12-inch aluminum wok with a bright red porcelain exterior and a non-stick interior. Goes directly on your range element. Comes with matching vented lid in an attractive gift box.
Sale Price 14.99

Melitta Coffee Maker A drip style coffee maker with a 6-8 cup capacity in the heat proof glass carafe. Gives you delicious coffee with full rich flavour. Comes with 10 paper filters.
Sale Price 4.49

Spice Rack A three tiered Spice Rack made by Blue Ribbon. Sturdily built in a rich looking wood it comes complete with 18 spices. Gift boxed for your convenience.
Sale Price 14.99
Housewares

Greenwich table cloth A permanent press cloth with matching napkins in white, bone, gold, green, yellow, or brown. Sorry, not all colors and sizes available in all stores.

52x70	11.99	60x104	19.99
52x70 (oval)	11.99	60x104 (oval)	19.99
60x90	17.99	68" round	17.99
60x90 (oval)	17.99	napkins (17x17)	1.59 ea

Country-Life tablecloth A natural colored cloth with an attractive textured weave. Comes with matching napkins.

52x70	13.99	64x104	21.99
52x70 (oval)	13.99	68" round	16.99
64x86	18.99	napkins	1.49 ea.
64x84 (oval)	18.99		

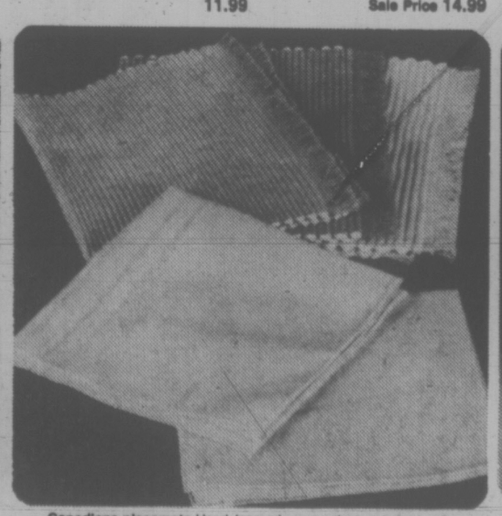

Canadiana placemats Hand loomed woven placemats in a variety of vibrant colors including antique gold, avocado, melon, canary yellow, royal blue, spearmint, spice brown, and white. Each mat measures 12"x19".
1.69 ea.
Staples

Give Mom some help cleaning up — Give her an Electric Broom. A gift that will definitely keep on giving all year long. It's a two-speed electric broom that's equipped with an adjustable nozzle and a useful edge cleaning tool and built with a heavy duty motor. Hangs up for easy out of the way storage.
49.99
Floor Care Centre

Use your Baycard, your good-for-so-many-things card.

DAILY STORE HOURS: 9:30 A.M. TO 5:30 P.M. THURSDAY AND FIRDAY TO 9:30 P.M.
PHONE 385-1311. FREE CUSTOMER PARKING

Hudson's Bay Company

BEFORE THE JUDGE

"It would certainly help while your presentence report is being prepared if more of these goods were returned to the owners," Judge Blake Allan told a 27-year-old Victoria man Tuesday in Victoria provincial court.

Brian Hamilton Watson, 1710 Lillian, had pleaded guilty to a Victoria charge of a break-in with intent Feb. 27 at Gordon's Sporting Goods, 1030 Hillside, and a Saanich charge of break-ins and thefts Feb. 27 from Mt. View Pharmacy, 3892 Carey, and Feb. 28 from a home at 3260 Harriet.

Prosecutor Nicholas Lang said 22 rifles and shotguns worth a total of about $7,000 were stacked for removal from the Victoria store. Another shotgun loaded, was by a police-radio receiver near the escape door.

Lang said the owner heard noises in the store downstairs and called police. A radio message told a car to go to the store and the two men who had broken in heard the message and tried to leave, but the owner blocked their way.

Watson got away but the other man was caught and sentenced in March to six months and a term of probation. At the time of sentence, he was described as a follower.

The prosecutor said $325 worth of drugs and $296 in watches, lighters and nail polish were taken from the pharmacy while $1,945 worth of jewelry, power tools, broadcasting equipment, recordings and watches were stolen from the home.

Lang said police had recovered $25 worth of drugs and $425 in items from the home and Watson was co-operating. Allan's remark about further help by Watson was made as he remanded the case to May 21 for a presentence report and sentence.

★ ★ ★

Honora Marie Wallace, 20, and Douglas Craig Paine 20, both of 4849 Townsend, chose trial by county court judge without jury on a joint Central Saanich charge of causing death by criminal negligence.

After Lang said there could be as many as nine prosecution witnesses. Allan set a preliminary hearing of the charge for Aug. 11. Paine and Ms Wallace were represented by Victoria lawyer Robert Hutchison.

The charge followed a fire April 25 in a cabin at 3215 Island View Road which firemen said caused the death of Ms. Wallace's 23-month-old daughter Leah Melissa.

★ ★ ★

A Victoria woman was cleared of two Victoria charges—one of being an accessory after the fact of an escaping offence and the other of possession of less than $200 knowing it was obtained by armed robbery.

Jo-Anne Renee Collins, 21, of 1034 Pandora, was cleared when Lang entered a stay on each charge, saying he was "satisfied the crown cannot prove the necessary element of knowledge."

Miss Collins had been charged in connection with the case of Dennis Warren Smith, 27, who was sentenced last week to about nine years over and above a previous long sentence. Smith left a correctional centre at 921 Pandora to stage a $2,800 bank holdup in Fairfield.

★ ★ ★

William Wayne McDonald, 22, pleaded guilty to a 40-count charge of false pretences by using a credit card to obtain $364.71 worth of gasoline, oil and automotive supplies and was remanded by Allan to June 1 for a pre-sentence report and sentence.

Lang said McDonald's offences occurred between Nov. 6, 1975, and Feb. 26 in Colwood, Mill Bay, Duncan, Lake Cowichan, Ladysmith, Nanaimo, Abbotsford, Hope, Kamloops, Spences Bridge and Cache Creek. One Duncan service station was victimized 13 times in that period.

McDonald, who said he was from Youbou, already serving 91 days for fraud, false pretences and theft in Victoria and Duncan, is to be released June 23.

★ ★ ★

Total penalty set by Allan for Peter Laurits Jansen, 23, of 830 Craigflower, was 40 days in jail to be served on weekends, a six-month term of probation, $575 in fines and repayment of about $400 within four months.

Jansen had pleaded guilty to a Victoria charge of obtaining lodgings by fraud and of false pretences in using a bad cheque to get an airline ticket, a Saanich charge of false pretences in cashing three bad cheques, and a Ganges charge of obtaining lodgings by fraud and taking a truck without the owner's consent.

While Allan gave Jansen four months to settle the bad cheques and hotel bills, the judge said Jansen must pay the $575 in fines by June 30.

★ ★ ★

In traffic court, Robert David Coutlee, 19, of Merritt, B.C., was fined $350 after pleading guilty to a charge of impaired driving about 3:45 a.m. Tuesday in Central Saanich—which sounded like a routine case but was not.

Police said Coutlee was trying to turn his car left on to Peden Lane when he went into a ditch and damaged a fence at 729 Stelly's Cross Road. In trying to get the car loose, Coutlee spun the wheels and thus woke several residents of the area.

Judge Harold Alder ordered Coutlee to pay $35 by May 31 to the owner of the fence. The owner was not named in court but was discovered to be Robert Miles, Central Saanich police chief, who was among those aroused by the noise.

★ ★ ★

Drink-and-drive fines Tuesday were led by a $600 levy against Laurence David Black, 21, of 240 Helmcken, who pleaded guilty to a charge of impaired driving March 26 in Saanich.

Michael James Peters, 21, of 634 Pine, was found guilty after trial on a Victoria charge of impaired driving and driving with a breath-analysis reading of more than .08 percent June 28, 1975, and was fined a total of $400.

UNIQUE
IN ALL THE WORLD . . .

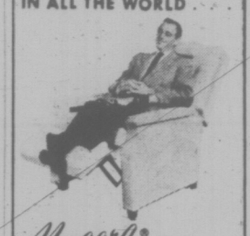

Niagara® ROLLA-SSAGE™ CHAIR
HELPS RELIEVE MINOR MUSCLE ACHES AND PAINS, EVERYDAY TENSIONS.
SEND FOR FREE BROCHURE
IN FULL COLOR
NIAGARA PRODUCTS OF VANCOUVER ISLAND
THE BAY 3RD FLOOR
1701 DOUGLAS ST., VICTORIA
PHONE 385-6343 or 385-1311
"YOU HAVE TO FEEL IT TO BELIEVE IT!"™
Copyright © 1975 Niagara Therapy Mfg. Corp.
Hudson's Bay Company

the Bay

Family Specials In The
NONSUCH BUFFET
Thursday Evening 5 p.m. to 8 p.m.

For Adults:
ROAST BEEF
with Yorkshire pudding, mashed potatoes, vegetable. Tea or coffee
1.99

For Children:
BAY BURGER
with ice cream, soft drink.
99¢

Hudson's Bay Company
2-11

the Bay

Our Company-wide
Bestsellers
at a special low
price:

Look for this value symbol.
It's your guarantee of satisfaction.

Floor length fashions for lounging or sleeping

Your search is ended...Looking for something special for Mother's Day? We have it all worked out...for the next three days we are putting special price tags on the season's most popular lingerie fashions...just to help you give her the very best.
A. The flowing robe is made by the renowned Molyclaire in cotton/polyester velour. Assorted colours include Nectarin, Maize, Vicki Blue. B. The flatteringly elegant gown trimmed with bows and embroidery is theirs too. In Pink, Yellow, Light Blue, Navy, Red, Seashell, Nectarin and Medium Blue. C. The gown with lace set into the waist is a delightfully feminine creation from Kaymar. In Jade, Ivory and Pink. Both gowns are in easy-care nylon...she'll appreciate that! Sizing is simply a choice of small, medium or large...Now, that's what we call a Mother's Day Special.

The Bay Sleepwear Department 170

C.
Our regular $14 now only,
10.99

B.
Our regular $11 now only,
8.49

A.
Our regular $40 now only,
25.99

Every Bestseller offer is of recognized Hudson's Bay quality ...and fabulous value to our customers. By buying a proven best seller in depth for Bay stores coast to coast we are able to pass exceptional savings on to you...but Bestseller prices run for three days only ...early shopping is advised.

Give yourself Credit...charge it! A Bay Account, makes shopping a whole lot easier.

Hudson's Bay Company

the Bay

Our Sweaters Offer You More Fashion for Your Money

On sale Thursday, Friday, Saturday, only.

each 9.99

Your choice of five super cardigan styles to make sweater-dressing a snap. Wear your cardigan with a skirt, pants, or your favorite dress. Each is made of easy-care 100% acrylic. Sizes S.M.L. Shown: Wrap cardigan with V-neck in white, peach or blue; Notched-collar cardigan in white, navy or red; Short-sleeved V-neck cardigan in white, coral or blue. Also available: Wrap cardigan with V-neck and cable-stitched front in white or beige; Cardigan coat with wing collar in white only.

Sweater Shop, Second Floor

WIN AN ALASKAN CRUISE FOR YOUR MOM

Win a seven day cruise for two aboard CP's Princess Patricia bound for Alaska, as the grand prize in our Mom's The One Contest. To enter simply come into any participating Bay Store and fill out a ballot telling us in twenty-five words or less why your Mom's The One. Anyone can enter except employees and immediate families of the Bay, CPR or their advertising agencies. The cruise will be awarded to the entry judged best from all the stores, on May 14. However in preliminary drawings on May 10 (one in each store) we will be selecting one Mom as winner of a $50. gift certificate for a night out on the town. These winners will remain eligible for the grand prize draw. Contest closes May 8.

Hudson's Bay Company

Jo Edgington checks on the bear caves and shoots skip with his good buddies who know all the jargon just like old C. W. McCall.

—John McKay photo

Bucket Mouths? Negatory!!! Says CB Clan

Little Dipper, Little Dipper, oh where were you when Baby Huey needed you?

"Let's see if Little Dipper's out there somewhere," a deep male voice said in an inquiring tone. "You around Little Dipper? This here's Baby Huey, come-on."

While we wait for Little Dipper to come on, as it were, I must point out where we are. Because I wanted to find out for myself if "bucket mouths" really are jamming CB channels (are you still with me?) and because I feel simply that there just isn't enough nonsense in my life, I decided we'd spend the evening listening in with my friends and colleague Rumchugger.

Now, Rumchugger doesn't come into the Times newsroom under that name, mind you. He's better known by other colleagues and his outdoorsy readers as Stewart Lang.

And, to aid him in keeping in touch with others weird enough to trek into the wilds beyond the blacktopped line of sanity in their four-wheel-drive monstrosities, Stewart has a citizens' band radio.

Usually, when contacting a friend, he doesn't use his "skip name" or "handle" but does the proper CB thing and uses designated call numbers. And he sticks closely to the rules that say all calls must be limited to five minutes and that callers must wait two minutes before broadcasting again.

But most don't, of course.

In fact, it's estimated that 91 per cent of CB radio owners on Vancouver Island now use skip names and the related jargon favored for some time by truck drivers in the United States and eastern Canada and made more popular by the recent hit song Convoy recorded by C. W. McCall.

It's been so popular in Ontario, where an ever-increasing number of motorists are buying CB radios to keep posted on traffic conditions and to learn the truckers' dialect, that the truck drivers are worried. They are alarmed by the increasing numbers buying sets and say the "bucket mouths" — people who talk non-stop and fill the air with music or profanity — are jamming the channels.

Things haven't reached quite this proportion here on the Island yet but many warn that it might not be too long before they do.

Tremendous is the word most used to describe the CB radio sales boom here.

Bill Johnson, district manager of Communications Canada's radio licensing department, revealed that in the single year between April 1, 1975, and April 1, 1976, there

max low

was a 56 per cent increase in the number of licences issued. Right now, there are 7,287 holding CB radio licences on the Island.

But, because the onus is on the individual making the purchase to get the licence (as it is, of course, with most things that require licensing), many people believe the number of actual operators is much higher.

Joe Edgington of MacDonald's Furniture reckons there are well over 8,000 CB sets in use on the lower part of the Island alone.

"We've been selling them continuously for the last six years and the increase recently has been tremendous," said Joe.

Unlike the more strictly-controlled ham radio setup, it's really quite simple to get started in CB. All you need is roughly $150 for a set (Joe says they sell "a darn good one" for $189 but they even offer one at $120) and $13.50 for a licence that's good for three years. With the licence, you're given an official call number but choice of a skip name is up to you.

"We sell a lot of sets for pleasure boats, fishing boats, four-wheel-drive vehicles and for campers vans," said Edgington.

"I'd rate it as an essential thing in a boat," said Lang.

The 23-channel sets are used extensively for rescue work. There are three clubs in the area — the Victoria CB Radio Club, the Juan de Fuca CB Club and the Victoria REACT (Radio Emergency Associated Citizens Teams) Club which is part of a cross-Canada emergency setup.

But now, particularly since C. W. McCall and his convoy got rolling on the airwaves, more and more motorists are buying sets purely for fun.

"It's an expensive toy, I think, to most people," said Lang. "Still, I don't think there's anything wrong with that — providing it doesn't shut out someone who needs to call for help in an emergency."

When Lang first got his set five years ago, everyone used their numbers and there were no "goofy" names or jargon.

Today, it's nearly all goofy names and the jargon that isn't here yet is probably on the way.

Bears or smokies are police, of course, and if you didn't know that (as I didn't) then Convoy makes even less sense than it does when you do know! And bear caves are the spots along the highway where police stop to catch speeders.

I'd only been sitting in Stew's truck for a few minutes when a voice boomed over the air:

"Breaker one-nine (coming in on channel 19). There's a smokey sitting at the Shell station at Mill Bay — take it cool!"

And the voices went on in the night.

"This is the Red Fox speaking, who's that on the other side?"

"You want to 10-9 (repeat that thing?"

"Negatory!"

"Yellowbird, Yellowbird, put on the coffee."

Well, that's it. Time to say bye-byeeee good buddies.

But you know, it's sad . . . Baby Huey never did come to grips with Little Dipper.

Ambulance Layoffs Cut But Fleet Trimmed Too

By DON VIPOND
Times Staff

The number of ambulance crews in B.C. being laid off in austerity moves by the Emergency Health Services Commission has been reduced to 11 but at the expense of another cut in ambulance production.

Dr. Peter Ransford, the commission's executive director, said Tuesday the layoffs are confined to Victoria and Vancouver because cutting staff elsewhere would have resulted in delays responding to emergency calls.

The commission has a full-time staff of about 425 operating ambulances and a paid call-out organization numbering about 2,500.

To cut the number of layoffs from the 25 anticipated when constraints were announced a month ago the commission is reducing the ambulance production program to 15 vehicles this year.

It had been 40 before being cut back to 25 last month.

Ransford said, and a union spokesman confirmed today, that the 11 being laid off will in fact remain at work most of the time because they will be assigned work normally done on overtime by union members.

This will be handled by the union through its "spare board" work practices, said a spokesman for the ambulance employees' local of the Canadian Union of Public Employees.

The commission, established two years ago to develop a co-ordinated provincial ambulance service of high quality, has been supplying its own ambulances by buying stock van bodies and modifying and equipping them at a Central Saanich workshop.

It has about 250 ambulances on the road, many of them older vehicles it took over when it purchased municipal and private ambulance services.

Among austerity moves announced last month was a halt to training of ambulance crews, also described as temporary until the economy improves.

Shelters for Aged Studied

City aldermen have asked officials to investigate the costs involved in providing bus shelters near concentrations of senior citizens' apartments.

The move follows a petition by residents of the North Park Manor highrise, who asked council to endorse a request to B.C. Hydro for "a bus stop shelter to protect us from the weather," on Quadra.

The city's traffic and transportation committee discussed the matter Tuesday, and agreed there was little chance of a shelter being provided unless it was on city initiative.

Commented committee chairman Ald. John Hayes: "Let's see what's invovled in providing these shelters ourselves."

9.7% Budget Hike Awarded to UVic

The Universities Council has allocated $27.6 million in operating grants to the University of Victoria, an increase of 9.7 per cent from last year but less than the university's request, a UVic spokesman said today.

University of B.C. will get $99.3 million, an increase of eight per cent, while Simon Fraser University will get $35.9 million, an increase of 8.5 per cent.

Still to be divided among the three universities is a total of $6 million in capital development funds, only half the amount which was available last spring. Last year UBC got $8 million in expansion funds and UVic $4 million.

UVic president Dr. Harold Petch was flying home from eastern Canada this morning and was not available for comment. He was expected to answer questions on the budget at tonight's meeting of the UVic senate.

At UBC, administration chairman Douglas Kenny said it was too early to tell if the grant would be large enough to cover all existing programs but it was far less than was requested.

UBC originally asked the Universities Council for an increase of $35.7 million but was asked by the provincial government to reduce the request. The revised request was for an increase of $23.9 million and of this amount $7.4 million was granted by the council, which distributes provincial government grants to the three universities.

5-Year-Old Drowns Off Dock At Fulford

A coroner's inquiry will be held into the death of a five-year-old boy who drowned Tuesday in Fulford Harbor, Ganges RCMP said today.

A police spokesman said James Eric Naylor was last seen playing on a dock at Fulford Harbor at 12:30 p.m.

Three youths spotted a jacket floating in the harbor at 2 p.m. and when they went out in a boat to investigate discovered the body.

The boy is the son of Mr. and Mrs. Robert Naylor. The family lives aboard a sailboat, the Happiness Is, docked at the Fulford Harbor wharf.

Donna Davenport holds phone for Mrs. English

Break She Didn't Need

If she had to field baseballs instead of inquiries and the day-to-day problems a festival breeds, Ada (Mrs. J. F. K.) English, executive secretary of the Victoria Music Festival, would be in trouble.

Just before the festival opened April 21 she fell and broke her left arm near the shoulder. But it hasn't slowed her up. She still presides daily and many evenings at the festival office in First United Fellowship Hall and keeps her cool in the face of all crises. (See Page 55 for festival results.)

There is a constant coming and going from the 10 halls around the city occupied by festival sessions as volunteer staff seek answers to queries, certificates for candidates and programs for the public.

Walkout Report Triggers Exodus

About 450 students of Woodlands Junior Secondary School in Nanaimo walked out this morning in connection with the 4½-week strike-lockout of non-teaching school staff and civic employees of central Vancouver Island.

Principal W. S. Crellin said the exodus was triggered by walkout reports on a radio station which had been "taken for a sucker by some students who didn't want to go to school."

He expected classrooms to be back to normal by Thursday. By 11 a.m. more than half the school's 900 enrolment was back at school, he said, after the radio station began broadcasting a retraction.

On Tuesday about 250 students of Cedar Junior Secondary met to discuss continuing their classes despite the lack of daily cleanup and maintenance of washrooms. Some of them protested with placards at strike headquarters of Canadian Union of Public Employees to urge a return to negotiations.

Students agreed to continue going to school until the sanitary situation becomes unbearable.

About 40 students stayed home Tuesday from Chase River Elementary School protesting the "smell of the washrooms" and overflowing trash cans.

CUPE Local 606 (school maintenance) president Nick Mieras said there was no indication from Mid-Island Public Employers Association that negotiations would resume.

'My Livelihood Cut Off' by Caddy Charge, Says Lehna

By AB KENT
Times Staff

Being charged with possession of a stolen car has cost former Victoria security patrol operator Barry Lehna his livelihood, a Victoria county court jury was told Tuesday.

"My complete livelihood has been cut off by this charge and I am awaiting the outcome to see where my future lies," said Lehna, 33, who was president of Western Home Guard Patrol Ltd. until requested by the RCMP to resign and give up his shares in the company.

Lehna was testifying in his defence at a trial before Judge Montague Drake in which he is charged with buying a 1975 Eldorado Cadillac convertible from a Montreal vendor, knowing it to have been stolen.

Lehna said he took steps to check out the car before buying it and was satisfied before he paid Paul Dube 31, $9,500 cash for the car which was subsequently found to have a false serial number and was identified as a car stolen from Champlain Motors, a Cadillac dealer in Montreal.

He said he bought the Cadillac as a personal car "and I wanted it very badly."

Later he referred to his arrest and being taken to cells after inquiring of police if the car was stolen. He said he had heard police were interested in a white 1975 Eldorado and he called Sgt. Lorne Shandley, of Victoria police fraud detail.

Lehna wondered whether, if it had not been for his "absolute honesty" he would be going through a trial. He said he would not have purchased a stolen car.

In addition to the security patrol business, Lehna said he was in partnership with Lou Holker, Michael O. Weston, 305 Denison, and Lee Gould, with Gould the holder of a business licence for OK Corral Auto Sales.

He said the partners decided that he would go to Montreal in search of some two or three-year-old luxury cars like Lincolns and Cadillacs for their used-car lot.

For a week Lehna said he shopped the Montreal auto dealers but could not find a car at "my price." He had left his name and hotel number at several places before returning to Victoria on other matters, then returning to Montreal to pick up the messages.

The meeting with Dube resulted and he was shown the car, a white Eldorado convertible with black top and many optional accessories. It had about 1,200 miles on the odometer and it was one of the cars he had previously checked, Lehna said.

He did not re-register the car in Quebec because he would have had to pay about $750 in sales tax.

Instead, he told the court, he drove the car that night to Toronto for a day's visit with a brother before carrying on westward, at some point disconnecting the speedometer "because I didn't want to put a lot of miles on it."

Lehna said he reconnected the speedometer in the Alberta area because he had "had his fill of radar."

Defence counsel Dermod Owen-Flood asked why the new car was not registered to OK Corral and Lehna said the company felt it was too risky in case of undiscovered liens or encumbrances.

RCMP Cpl. Robert Irvine of Vancouver, said he was expert in identifying obliterated or obscure serial numbers and that he had been called into the case July 28 at request of Victoria police.

Irvine identified a photo of serial number 6L67S5Q270777, taken through the car windshield to show its position attached to the dashboard.

He said the engine number coincided with the serial number, but the car's safety standard sticker affixed by the mapufacturer had been scratched to make the date and serial number unreadable. The odometer showed 4,092 miles, Irvine said.

He was shown an exhibit consisting of a piece of plastic Dymo tape stuck to a piece of paper. It was stamped with the number 6L67S5Q270358, the last six digits representing a sequential production number, Irvine said.

A piece of tape such as shown is "a popular modus operandi in changing the identity of a stolen auto so it cannot be properly identified," the policeman said.

Placing tape over the original number would be obvious to a practised eye, he said.

Irvine, at a question from Crown counsel Dwight Whitson, said the black-market value for a new or slightly used car of this description would be $2,200-$2,500, including a Quebec registration form.

He identified an exhibit as a registration form in the name of Paul Dube for a Cadillac with the number 6L67S5Q270358, dated July 11, 1975.

Owen-Flood asked Michael Weston what steps a dealer would normally take to "avoid being conned."

In B.C. this presents no problem because numbers appear on the vehicle registration and are simply transferred with a new owner.

"It is very uncommon in Victoria to check a serial number, unless he had a car with out-of-town licence plates," Weston said.

Crown witness Armand Jeanotte, inventory controller of Champlain Motors, said a Cadillac with the serial number 6L67S5Q270777 was last seen by him in stock about July 3 or 4 and was reported to Verdun police as stolen July 10. He said it was bought from General Motors for $10,769.42, including options, and would have retailed at $13,700 in Montreal.

In cross-examination, the witness said the company named on the sales agreement shown as an exhibit, describing the Cadillac convertible, was unknown to him, and the address could not have been what was stated.

In addressing the jury, Owen-Flood said the defence did not dispute that the car was stolen, or that its serial number was obliterated. The jury must concern itself only with whether the accused man knew the car was stolen.

The trial continues.

sports

DOUG PEDEN – EDITOR

Alexander, Radley Pace McDonalds

Lacrosse's new look for 1976 didn't impress anyone in the first 20 minutes at Esquimalt Sports Centre Tuesday night, but in the next two periods at least things were almost back to normal.

Off to a slow start, McDonalds finally hit their stride to defeat last year's arch-rival Burnaby Cablevision, 10-6, in the opening game of the Western Canada Major Junior Lacrosse League season, thanks mainly to an outstanding job in goal by McDonalds' Al Radley.

With the new rules designed to open up the game and provide more scoring, someone forgot to tell the clubs in the opening period which ended with McDonalds on top 2-1 in a dull affair.

Then, with the start of the second period, it was like last year's re-run from a McDonalds viewpoint. Kevin Alexander, who set a junior scoring record in 1975 with 207 points, took over and when the battle had ended, Alexander had three goals and five assists.

Meanwhile Radley was bluting the Burnaby effort.

The only time Cablevision, obviously below par, got close was when they decided to hit thelaskjfj

The only time Cablevision, obviously below par, got close was when they tied the score at 3-3. Before last year's champs were to hit the scoreboard again, McDonalds had a 9-3 lead.

Other goal scorers for McDonalds were captain Bob Cool, Mike Bryson, Dave Lowdon, Tej Labh and three newcomers, Scott Browning, John Entzminger and Jim Boyd.

Dan Perrault had three goals for the Cables. Other goals went to Mat Aitken, Randy Delmonico and John Swan.

Radley had 50 stops for McDonalds and Gary Gree 43 for Burnaby.

McDonalds travel to Richmond Saturday in their next test and return home Tuesday against Coquitlam J-Hawks.

SPORTS MENU

TONIGHT

SOFTBALL

6:30 p.m. — Stuffy McGinnis Major Men's League; Ingraham Hotel vs. Matthews, Molsons vs. Seaboard (lower field) Central Park.

6:30 p.m. — Senior Women's League; Seaboard Construction vs. London Boxing Club, Esquimalt Combos vs. Hygrade; Hyacinth Park.

THURSDAY

LACROSSE

8 p.m. — Vancouver Island Junior "B" League, Esquimalt vs. Nanaimo, Esquimalt Sports Centre.

FOOTBALL

6 and 8 p.m. — Junior Bantam League; Saanich Wasps vs. Saanich Vampires, Saanich Hornets vs. Oak Bay Crusaders; Royal Athletic Park.

SOFTBALL

6:30 p.m. — Stuffy McGinnis Major Men's League, Mike's vs. Juan de Fuca, Central Park.

6:30 p.m. — Senior Women's League; Ingraham Hotel vs. Stockers, McDonald's Juniors vs. McDonald's Seniors; Hyacinth Park.

Relays Begin Thursday

Two major changes in format, based on suggestions made by coaches over the past two years, have been included in the eighth annual All-School Relays starting Thursday at Esquimalt High School.

First, senior high heats start this week so the athletes won't be competing three days in a row a week prior to the Victoria City championship meet.

And second, age categories have been introduced into the elementary and junior high divisions.

The high school heats begin at 6:30 p.m. Thursday. Action resumes at 5:15 p.m. May 11 and 12 and 5 p.m. May 13.

Last year over 2,000 students and 60 schools competed in the event, which is co-hosted by Esquimalt High School and Esquimalt Athletics Club.

Come Back Here!

Goalkeeper Glenn Resch of New York Islanders pounces on loose puck while defenceman Bert Marshall holds Montreal's Pete Mahovlich at bay in fourth game of National Hockey League semi-final series at Uniondale, N.Y., Tuesday night. Islanders won 5-2. Montreal leads series three games to one. (CP wirephoto)

High Schools Stretch Rugby-Playing Season

The rugby season didn't end with the Rounsfell Cup final last weekend.

The province's high school players will stretch the season with the British Columbia spring tournament Friday and Saturday.

Sixteen teams, including Victoria district champion St. Michael's University, Oak Bay and Claremont, are entered in the weekend tournament to be played on three fields.

Most preliminary games will be played at Mt. Douglas and the University of Victoria with three other matches, including the championship final, scheduled at Royal Athletic Park.

The championship finale, starting at 1 p.m., will serve as a preliminary to the Japan-Crimson Tide exhibition Saturday at Royal Athletic Park.

Two preliminary games also are scheduled for Royal Athletic Park Friday evening. St. Michael's will play South Delta in a match starting at 7 p.m. while Claremont and Centennial of the Fraser Valley meet at 8 p.m.

Play starts Friday at 10:30 a.m. at Mt. Doug and UVic. The 16 teams are divided into four sections. Each sectional winner will meet in semi-final play Saturday and the finalists advance to the Royal Athletic Park windup.

The teams and their sections:

Section I — Corrilieu (Quesnel), South Delta, St. Michael's, and North Kamloops.

Section II — Oak Bay, Kelowna, Port Coquitlam and Mt. Baker (Cranbrook).

Section III — Alberni, North Peace (Fort St. John), Tweedsmuir (Fraser Valley) and Rutland.

Section IV — Claremont, Elphinstone (Gibson's Landing), Centennial and Vernon.

Builders Bow To Royal Oak

Royal Oak Sporting Goods made the most of opposition errors and defeated Juan de Fuca Builders 7-3 Tuesday evening in a Stuffy McGinnis Men's Softball League game at Central Park.

It was the second straight win for Royal Oak.

Three of the Builder miscues came during the first two innings as Royal Oak chalked up four runs.

Winning-pitcher Bob Fletcher, who was relieved by Ken Fox in the seventh frame, helped his own cause with two hits on three trips to the plate while centre fielder Dave Williams chalked up the same batting record.

Second-baseman Bob Bate scored three of the Royal Oak runs without getting a hit after receiving two walks and getting to first once on an error.

A scheduled Pacific Coast League game between New Westminster and Abbostford, at Abbotsford, was postponed because of rain.

McDonald's Furniture Juniors tripped CJVI Vicettes 10-8 and GSV Combos topped McDonald's Seniors 12-2 in Victoria Senior Women's League play at Hyacinth Park.

Diane Daniels set the pace for Mac's Juniors with a three-for-four performance, including a home run, while Diane Sluggett and JoAnn Johnston hit homers to spark the Combo victory.

In Heywood Avenue Men's League play, Theo Van Den Bergh slammed out a three-run homer in the six-run fifth inning to spark Castle Properties to a 10-3 victory over Webb and Trace.

JDF Builders	200 000 1—3	9	4
Royal Oak	220 300 x—7	7	2

Len Carolan and Lorne Halme; Bob Fletcher, Ken Fox (7) and Wayne Scotney.

Roberto Invited To Join R and A

ST. ANDREWS, Scotland (AP) — Roberto de Vincenzo of Argentina, winner of the 1967 British Open golf championship, has been invited to become an honorary member of the Royal and Ancient Golf Club, the club announced Tuesday. The Royal and Ancient is the governing body for British golf and organizes the annual British Open and British amateur championships. Vincenzo, 53, won the open at Hoylake, highlighting a long career that has included 163 tournaments victories.

STAMPS SIGN THREE

CALGARY (CP) — Import back Rene Garnett, a graduate of Idaho State, and Canadian rookies Nick Grittini and Rick Haswell have been signed to 1976 contracts by Calgary Stampeders of the Western Football Conference.

CANADIAN GIRL TAKES JOCK TITLE

SAO PAULO, Brazil (Reuter) — Joan Phipps of Saskatoon took the $1,000 first prize in the women's world jockey championships series which wound up Monday night.

The 24-year-old jockey, who has competed at Ontario and Western Canadian thoroughbred tracks, finished with 22 points after winning two events and finishing third in another in the four-race series.

Masina Lezcano, a 19-year-old Argentine, won Monday's final race to place second in the series contested by 16 riders.

Burden Honored

CALGARY (CP) — Halfback Willie Burden of Calgary Stampeders, who set a Canadian Football League rushing record last season, has been honored as Calgary's athlete of the year.

Record Holders To Compete Here

Some of the top swimmers in the Pacific Northwest are included in the list of approximately 200 entries for the annual Victoria invitational swim meet starting Friday at Crystal Pool.

Distance events will be held starting at 6 p.m. Friday and heats will be run beginning at 9:30 a.m. Saturday and 8:30 a.m. Sunday. Finals will be staged at 7 p.m. Saturday and 3 p.m. Sunday.

Gail Amundrud, Jim Fowlie and Bruce Robertson — all Canadian record holders from Vancouver Dolphins — will be competing along with Canadian teammates Leslie Cliff of the Dolphins and Janice Stenhouse of Surrey's Ridge Swim Club.

John Weston of Washington University Husky Swim Club and Tom O'Brien of Highline Swim Club in Seattle are included in the list of Olympic prospects coming from Washington. Other entries have come from clubs in Alberta and elsewhere in B.C.

Victoria Amateur Swim Club, the host team, and Juan de Fuca Cohos will represent Greater Victoria.

This meet will be used by many of the swimmers to try to qualify for the Canadian and American Olympic trials in June.

Injuries Add To Bruin Woes

BOSTON (AP) — There's little doubt that Philadelphia Flyers are in the driver's seat in their National Hockey League playoffs against Boston Bruins.

The Flyers whipped the Bruins 4-2 on Tuesday night, taking a 3-1 lead in the best-of-seven semi-final in a bid for a third consecutive Stanley Cup championship.

Before heading home with hopes of wrapping up the series in Philadelphia on Thursday night, the Flyers left the Bruins' lineup decimated, even though coach Fred Shero complained of lack of hitting by his team.

Four Boston veterans came out of the fourth game with injuries and Bruins coach Don Cherry is going to have to find some replacements.

Right wingers Bobby Schmautz and Wayne Cashman were the most seriously injured. Schmautz suffered a broken left kneecap and Cashman tore ligaments in the left knee.

Centre Jean Ratelle missed more than half the game because of back muscle spasms and goalie Gerry Cheevers couldn't lift his left arm after lasting the route.

"Schmautz is through, Ratelle is through, and so is Cash," Cherry announced even before the formal medical report. "Cheesy also probably is through.

"At least they're through for a couple of games. And if we don't win the next couple of games we're in serious trouble."

The Bruins also could be hurting on defence. Gary Doak injured his right knee throwing a check in the third period. He managed to shake off the pain, but limped from the Boston Garden.

Boston outshot Philadelphia 13-8 in the first period and took a 2-1 lead on a pair of goals by Terry O'Reilly around one by the Flyers' Mel Bridgman.

However, Reggie Leach tied the score at the outset of the second period, tying an NHL playoff record by scoring in his eighth consecutive game. That tied the record set by Maurice Richard of the Montreal Canadiens in 1951.

Then, Orest Kindrachuk broke the deadlock at 2:59 of the third period and defenceman Joe Watson added an insurance goal, his first ever in the playoffs, with two minutes remaining.

"I thought we played well, even though we didn't do any hitting," Shero said. "Boston was keyed up in the first period, but then they lost some key players and that didn't help them."

Kindrachuk shook off congratulations on his game-deciding goal, his fifth of the playoffs.

"We've got a 61-goal scorer (Leach) and a 50-goal scorer (Bill Barber)," Kindrachuk said. "They can do all the shooting.

"That's what they're here for. I was just there on my goal. Jimmy Watson kept it in their end. Then Davey (Schultz) got it and I yelled to him as loud as I could. He put it on my stick and I just tried to shoot it as hard as I could into the open side."

STANLEY CUP PLAYOFF SUMMARIES

PHILADELPHIA 4, BOSTON 2

First Period

1. Boston, O'Reilly (2) (Marcotte, Savard) 11:49.
2. Philadelphia, Bridgman (6) (Saleski) 18:31.
3. Boston, O'Reilly (3) 19:39.

Penalties — Leach (Pha), Milbury (3) (double minors), Kelly (Pha) 15:35.

Second Period

4. Philadelphia, Leach (10) (Clarke) 0:23.

Penalty—Milbury (B) 6:42.

Third Period

5. Philadelphia, Kindrachuk (4) (Schultz, Jim Watson) 2:59.
6. Philadelphia, Joe Watson (1) (Bridgman, Dornhoefer) 17:59.

Penalties — None.

Shots on goal by:

Philadelphia	8	9	8	—25
Boston	13	9	7	—29

Goal — Stephenson, Philadelphia; Cheevers, Boston.

Attendance — 15,003.

MONTREAL 2, ISLANDERS 5

First Period

1. NY Islanders, Drouin (5) (D. Potvin), 6:55.
2. NY Islanders, D. Potvin (5) (Drouin, Parise) 7:30.

Penalties — Bouchard (M) 1:41; Risebrough (M), MacMillan (1) 5:30; Hart (1) 10:34.

Second Period

3. NY Islanders, Drouin (6) (Nystrom, D. Potvin) 5:53.
4. NY Islanders, MacMillan (4) (Howatt, St. Laurent) 13:29.

Penalty — D. Potvin (1) 6:35.

Third Period

5. Montreal, Lafleur (4) (Lemaire) 17:21.
6. Montreal, Lafleur (5) (Savard, Lapointe) 18:26.
7. NY Islanders, Henning (2) 19:14.

Penalties — Mahovlich (M) 1:58; Risebrough (M), Howatt (1) 5:08; MacMillan (1) 6:01; Lapointe (M) 11:28; St. Laurent (1) 14:23; Tremblay (M), Lewis (1) (majors), Risebrough (M) (double minor, misconduct), Nystrom (1) (minor, misconduct) 17:10.

Shots on goal by:

Montreal	14	9	13	—38
NY Islanders	12	9	12	—33

Goal — Dryden, Montreal; Resch, NY Islanders.

Attendance — 14,865.

Islanders Stay In Contention With 5-2 Win

UNIONDALE, N.Y. (CP) — When Guy Lafleur suddenly broke his scoring slump with two quick goals in the closing minutes for Montreal, coach Al Arbour of New York Islanders suddenly was scared although victory was in his grasp.

But the Islanders, the "comeback kids" of the National Hockey League, held their ground after outplaying the Canadiens for 57 minutes Tuesday night and won 5-2, cutting Montreal's lead in the best-of-seven Stanley Cup semi-final to 3-1.

When asked if he was scared Arbour said: "You better believe it. You better believe it that I was anxious."

Arbour's efforts to avoid elimination seemed assured until a 4-0 lead began to fritter away. Then when Coach Scotty Bowman pulled goalie Ken Dryden with a little more than a minute left, Lorne Henning scored on a long shot into an empty net.

The Islanders this time didn't blow a 2-0 first-period lead as they did Saturday night in a 3-2 loss.

"I told them after the first period, 'don't sit back, don't do it again, whatever you do,'" Arbour said.

Coach Scotty Bowman of the Canadiens, who has been saying all along the series will be tough, said he was glad to be going back to Montreal for the fifth game Thursday night instead of coming to Uniondale.

"We certainly can't say it should be over right now on the merits of the four games so far," Bowman said. "They have been playing well all through the series but they hadn't had any breaks, especially around the net, but they got a couple of rebounds tonight.

"We were a little careless around our net and we had good chances in front of their net."

Jude Drouin, who scored twice and had an assist, led the Islanders. He and Denis Potvin scored in the first period and in the second period Drouin got his second and Billy MacMillan another.

Dryden, who had allowed only 1.43 goals a game in the seven playoff wins for Montreal, saw his unbeaten string broken while making 28 saves. He said he might be faulted on MacMillan's goal.

On MacMillan's goal, Dryden made the save on Gary Howatt and ended up going down and MacMillan flipped the rebound over him.

"I think perhaps I should have been able to retain my feet and if I had, it would have been harder for MacMillan to score. I think the other ones were rather difficult to handle."

Dryden said the way the Islanders came back was "the mark of a very good team."

No-Hitter by Barnett Sparks Cosmopolitans

Ross Barnett made his first pitching start of the season a memorable one Tuesday, hurling a no-hitter to lead Cosmopolitans to a 2-1 decision over Victoria Optimists in a Victoria Firefighters Senior Babe Ruth Baseball League game at Windsor Park.

Barnett struck out 13 batters and allowed two bases on balls while picking up the victory. Bruce Robertson powered in both Cosmo runs with a fifth-inning double

Optimists' lone run came on a two-base error, a stolen base and a sacrifice bunt.

Vic Optimists	000 010 0—1	0	2
Cosmos	000 020 x—2	4	2

Bob Aldridge and Jay Tuson; Ross Barnett and Gary White.

LITTLE LEAGUE

Hampton

Evening Optimists 9, Saanich Kiwanis 8.

Gordon Head

Mikes Sports Shop 10, Acme Commercial Painting 5.

BASEBALL SCOREBOARD

NATIONAL LEAGUE

Eastern Division

	W	L	Pct.	GBL
Philadelphia	12	6	.667	½
New York	15	8	.652	
Pittsburgh	10	9	.526	3
Chicago	11	12	.478	4
St. Louis	9	12	.429	5
Montreal	7	12	.368	6

Western Division

	W	L	Pct.	GBL
Los Angeles	13	9	.591	
Cincinnati	11	9	.550	1
Houston	12	12	.500	2
San Diego	10	11	.476	2½
Atlanta	8	13	.381	4½
San Francisco	8	13	.381	4½

Los Angeles	120 410 010—	9	13	1
Chicago	010 211 001—	6	12	3

Hooton 2-2, Marshall (6) and Yeager; R. Reuschel 1-2, Crosby (4), Frailing (7), Zamora (8), Knowles (9) and Swisher. Home runs: Los Angles — Cruz (2nd), Cey (3rd); Chicago — Cardenal (4th).

Houston	000 000 000—	0	7	0
Philadelphia	010 000 04x—	5	5	0

Dierker 3-3 and Johnson; Lonberg 3-0 and Boone. Home run: Philadelphia — Tolan (2nd).

San Francisco	200 001 200—	5	9	2
Pittsburgh	000 024 00x—	6	10	3

Caldwell 0-4, Williams (6), Moffitt (8) and Hill, Sadek (7); Reuss 3-2, Moose (7) and Sanguillen, Dyer (8). Home run: Pittsburgh — Stargell (4th).

St. Louis	220 010 011 001—	8	14	0
Atlanta	061 000 000 000—	7	12	0

Denny, Frisella (3), Wallace (7), Hrabosky (9), Rasmussen 3-2 (11) and Simmons; Niekro, Moret (5), Torrealba (10), Sosa (10), Devine 0-1 (12) and Pocoroba, Correll (11). Home runs: St. Louis — McBride (1st), Simmons (1st); Atlanta — Wynn (2nd).

Cincinnati	001 010 001—	3	8	0
New York	022 000 10x—	5	7	1

Norman 3-1, Borbon (3), Zachry (4), McEnaney (5), Eastwick (8) and Bench; Seaver 4-0, Lockwood (7) and Grote; Home run: New York — Kingman (10th).

AMERICAN LEAGUE

Eastern Division

	W	L	Pct.	GBL
New York	11	5	.688	
Milwaukee	9	5	.643	1
Detroit	8	7	.533	2½
Cleveland	9	9	.500	3
Baltimore	7	11	.389	5
Boston	6	10	.375	5

Western Division

	W	L	Pct.	GBL
Texas	12	6	.667	
Kansas City	8	7	.533	2½
Oakland	11	10	.524	2½
Minnesota	7	9	.438	4
Chicago	6	8	.429	4
California	7	14	.333	6½

Chicago	020 000 010—	3	8	0
Baltimore	000 001 000—	1	4	2

Wood 4-3 and Essian; Holtzman 2-1 and Duncan.

Kansas City	050 010 100—	7	11	2
Boston	000 221 000—	5	10	1

Fitzmorris 3-0, Littell (6), McClure (6), Bird (7) and Martinez; Lee 0-3, Pole (6), Willoughby (8) and Fisk. Home runs: Kansas City—Otis (2nd). Boston—Petrocelli (2nd).

Minnesota	010 110 000 2—	5	10	1
Detroit	000 000 012 1—	4	12	0

Goltz, Burgmeier (8), Albury 1-1 (9), Luebber (10) and Wynegar; Cejemen, Laxton 0-1 (7), Campbell (8), Hiller and Freehan, Wockenfuss (8). Home runs: Minnesota—Wynegar (3rd), Ford (3rd).

Texas	000 214 000—	7	8	0
Milwaukee	100 100 110—	4	12	2

Briles 3-1, Focault (8) and Sundberg; Colborn 2-2, Murphy (4) and Porter. Home runs: Texas—Harran (1st and 2nd); Milwaukee—Money (3rd), Aaron (1st), Moore (2nd).

New York	000 002 000—	2	6	0
California	100 000 000—	1	5	0

Ellis 3-0, Lyle (9) and Munson; Tanana 1-3 and Herrmann. Home runs: New York — Chambliss (3rd), White (2nd).

Cleveland	001 001 002—	4	6	3
Oakland	002 031 02x—	8	13	2

Peterson 0-2, Kern (5), Bibby (7) and Ashby; Torrez 4-3, Lindblad (9), Fingers (9) and Haney. Home run: Cleveland—Carty (2nd).

Braves' Bristol Knows That Losing Feeling

By The Associated Press

Dave Bristol, in his third stint as a major league baseball manager, is learning once again that the life of a big-league skipper is not an easy one.

"You die a little bit in games like this," Bristol said after his Atlanta Braves blew a three-run lead Tuesday night and dropped their eighth consecutive decision, an 8-7 loss to St. Louis Cardinals in 12 innings.

The Braves' current losing streak is the longest the club has gone through since the National League franchise was moved from Milwaukee to Atlanta a decade ago.

The Braves scored six runs in the second inning and led 7-4 after three, but couldn't hold on.

They came within one out of victory, but St. Louis tied the score with two out in the ninth and then won it in the 12th on a run-scoring double by Ted Simmons, his fourth hit of the game.

"Sometimes you just have to reach down and get something extra and close the gate," Bristol said wistfuly. "I wish we could have done it tonight."

In Tuesday's other National League games, Los Angeles Dodgers beat Chicago Cubs 9-6, Philadelphia Phillies blanked Houston Astros 5-0, Pittsburgh Pirates edged San Francisco Giants 6-5 and New York Mets defeated Cincinnati Reds 5-3.

In the American League, Chicago White Sox defeated Baltimore Orioles 3-1, Kansas City Royals tripped Boston Red Sox 7-5, Minnesota Twins edged Detroit Tigers 5-4, Texas Rangers dropped Milwaukee Brewers 7-4, New York Yankees shaded California Angels 2-1 and Oakland A's stopped Cleveland Indians 8-4.

Wilbur Wood, making his sixth start in Chicago's first 14 games, limited Baltimore to four hits.

Losing pitcher Ken Holtzman didn't get much help from ex-Oakland team-mate Reggie Jackson, who was playing in his second game for Baltimore since ending a four-week holdout. Jackson flied out and hit two infield grounders—all with runners in scoring position—and struck out.

Los Angeles posted its 10th consecutive victory and took a one-game lead in the West Division by beating the Cubs behind home runs by Henry Cruz and Ron Cey. Burt Hooton got the victory, with relief help from Mike Marshall.

The Reds dropped one game back of the Dodgers by bowing to the Mets. Dave Kingman hit his 10th homer of the season and Tom Seaver improved his record to 4-0, with relief help from Skip Lockwood.

Willie Stargell hit a two-run homer in a four-run sixth inning that helped Pittsburgh hand the Giants their eighth loss in their last nine games.

Bobby Tolan homered and Greg Luzinski hit a bases-clearing double to back the seven-hit pitching of Jim Lonborg and lead the Phillies past Houston.

OUTDOORS
stewart lang

Wildlife, Firearm Laws Need Additional Teeth

Stiffer penalties for violations of the firearms and wildlife regulations have been called for in several resolutions to be tabled next week at the B.C. Wildlife Federation convention at the University of British Columbia.

Perhaps the most urgently-needed enforcement measure was requested by the Quesnel Rod and Gun Club, which proposes:

"Whereas a noticeable discrepancy exists in the fines and punishments levied by magistrates in the province of B.C.' and

"Whereas all wildlife and eco-systems within the province belong to the people and require full and consistent protection;

"Therefore be it resolved that a uniform code be adopted throughout the province for levying fines and punishment for offenders of the Wildlife Act; and

"Further be it resolved that the B.C. Wildlife Federation put pressure on the Attorney-General's office to implement this idea."

Some latitude should be allowed depending on the individual case, but the discrepancies in punishment currently handed out by courts in various areas of the province are ridiculous.

A slap on the wrist does little to deter potential offenders and only serves to lower the morale of those attempting to enforce the regulations.

★ ★ ★

Kimberley Rod and Gun Club calls for stronger penalties for taking big game illegally. Kootenay club is asking for a fine of not less than $500 and not more than $5,000 or term in prison — or both fine and imprisonment.

Members of the Cowichan Fish and Game Association feel that anyone convicted of a violation under the firearms act should also serve a mandatory three-year suspension of the right to own a firearms licence.

Several of the resolutions, aimed at boosting the hunter's image in the eyes of the general public, call for a ban on the display of firearms in a vehicle and the Nanaimo and District Fish and Game Protective Association is asking convention delegates to approve a request that the fish and wildlife branch "pursue the matter of making illegal the display of big game carcass during its transportation on any public road or highway or on any public conveyance; the term 'carcass' to be defined as 'all or part of a big game animal exclusive of horns or antlers'."

★ ★ ★

Some of the other resolutions to be considered call for:

—A ban on salmon processing by non-residents.

—Higher licence fees for both non-resident Canadians and non-resident aliens.

—Discontinuing permit hunting on the basis of aboriginal rights and for welfare and unemployment reasons.

—A ban on advertising to attract tourists to British Columbia.

—More pocket areas to be set aside for the exclusive use of bowhunters.

—Greater control on roaming domestic or wild dogs.

—Mandatory public liability insurance to be purchased before obtaining a firearms licence.

—Provision of a plate on the track of snowmobiles that will clearly imprint the identification number of the vehicle in the snow.

—Tighter controls on four-wheel-drive and winch-equipped vehicles which have caused damage to terrain and trees in some areas.

—Abolition of herring seining for roe or reduction purposes in the Gulf of Georgia.

—A change in the closed season on ling cod from the current Dec. 1 to Feb. 28-29 to Jan. 1 to Mar. 31 because a substantial number of large spawning females are taken during March every year.

—Establishment of recreational corridors on crown lands designed by recognised groups, clubs, federations and regional districts throughout the province (legislation is pending on this).

—Establishment of reclamation centres in central and northern British Columbia.

And last, but far from least, is the resolution submitted by the Victoria Fish and Game Protective Association — carried in full here recently — calling for a closure on commercial salmon netting in the southern portion of the Strait of Georgia (Gulf Islands) to protect the many grilse nursery areas and holding areas for spawning stock.

Fivepin Rolloff on Sunday

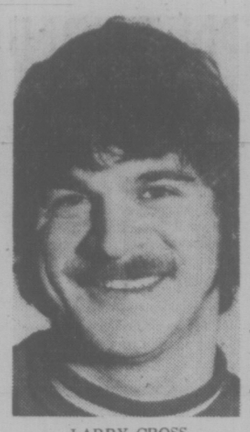

LARRY CROSS
. . highest ever

Anything can happen in tournament competition, but judging by over-1,000 qualifying scores, three contestants must rank as favorites when male fivepinners take to the lanes for rolloffs in the 13th annual Times Bowler-of-the-Week contest.

The tenpin divisions had their rolloffs April 25 and now both men and women fivepinners shoot for Bowler-of-the-Year titles starting at 1 p.m. Sunday at Town and Country Lanes.

During the regular 26-week season, bowlers posting the highest three-game scratch series in each off four divisions — men's and women's fivepins and men's and women's tenpins — earned rolloff berths and crests each week.

Each winner of a rolloff title will receive a Times Trophy and any rolloff champion who is also a daily subscriber to the Victoria Times will collect a bonus prize of $100.

Larry Cross, Marvin Larson and Bill Cool Sr. were the only rolloff qualifiers to top the 1,000 series plateau during the regular season.

Cross, who finished second to King Lee in the rolloffs two seasons ago, captured his berth during the 21st week with a 1,065 series — highest ever recorded in the history of the contest.

Starting off with a commendable 286 game, Cross rapidly improved with a 354 middle effort and capped the series with a near-perfect 425 game — which also was the highest single game rolled during the season.

Larson rolled the second highest series (358-373-296—1,027) during the 16th week and Bill Cool Sr. had the third highest (296-371-350 — 1,017) total during the second week.

★ ★ ★

Qualifiers, listed in the order of the weeks in which they qualified:

MEN'S FIVEPINS

Cliff Soady	270-345-252— 867
Bill Cool, Sr.	296-371-350—1017
Slim Marsden	294-283-351— 938
Bob Taylor	309-290-309— 908
Bob Waller	259-256-359— 884
Ed Scott	274-318-280— 872
Steve Rasmussen	345-310-310— 965
Dennis Longley	329-276-337— 942
Don Brown	224-380-307— 911
Gordon Hanley	317-341-297— 955
Jake Jacob	295-263-347— 905
Jim Ross	280-300-333— 913
Geoff Worrall	323-308-341— 972
Fred Hickey	311-313-326— 950
Robin May	321-351-227— 899
Marvin Larson	358-373-296—1027
Ron Doran	348-246-351— 880
Stan Jones	289-342-310— 897
Jim Lebold	268-293-322— 988
George Waugh	331-326-270— 927
Larry Cross	286-354-425—1065
Mike Thompson	262-95-3231— 888
Wally Weinberger	253-386-227— 866
Doug Cross	279-262-339— 880
Mario Morettin	281-228-386— 895
Leo Gallant	221-78-2399— 898

Sports Schedule For Vic High Set

The Vic High old boys and old girls will be out in full force at Saturday's Centennial Celebrations in a wide variety of sports events.

The sports include basketball, jogging, volleyball, field hockey, rugby, soccer, and tennis.

Val Egan is the co-ordinator for volleyball, Barrie Hanslip for girls' basketball and field hockey. Tillman Briggs for rugby; Keith Newall, soccer; Ash Valdal, boys basketball, and Gordon Hartley, jogging.

Volleyball and basketball will be played in the old gymnasium, the field hockey on the Fernwood Road field and soccer on the back field. Rugby players are asked to meet in room 113 at 10.30 a.m. Jogging will commence on the track at 2:30 p.m.

Tennis players are asked to meet at the courts and arrange their own games.

All those volunteering to compete in the various events are asked to arrive 10 minutes before game time.

Schedule follows:

BOYS BASKETBALL
10:30 a.m. — 1971-1975.
11:00 — 1965-1970.
11:30 — 1900-1944.
12 noon — 1945-1950.
12:30 p.m. — 1951-1955.
1:00 — 1956-1960.
1:30 — 1961-1965.
2:00 — 1959-1962.
2:30 — 1966-1969.

SOCCER
11:00 a.m. — 1958-1964.
11:45 — 1950-1957.
12:30 p.m. — 1965-1969.
1:15 — 1900-1949.
2:00 — 1970-1975.

FIELD HOCKEY
11:00 a.m. — Girls.
11:45 — Boys.
12:15 p.m. — Mixed.

GIRLS VOLLEYBALL
11:00 a.m. — Continuous play.
11:45 — 1967 vs. 1975 B.C. champs.

BOYS VOLLEYBALL
12 noon — 1900-1960.
12:30 — 1961-1976.

GIRLS BASKETBALL
1:00 p.m. — 1900-1955.
1:30 — 1956-1965.
2:00 — 1966-1974.
2:30 — 1975 Tigers vs. Godfreys.
2:45 — 1975 Tigers vs. All-Stars.

Jackson Cuts Hunsperger

TORONTO (CP) — Toronto Argonauts have dropped veterans Gene Mack, Garrett Hunsperger and John Williams, the Canadian Football League team announced Monday. Head coach Russ Jackson said the three were given their releases "because they did not fit into the club's plans for the 1976 season."

COME TO SALMON COUNTRY
NEW WHARFAGE AVAILABLE
NOW DREDGED
DOCK LIGHTING & POWER
SECURITY
PEDDER BAY MARINA
Metchosin—off Rocky Point Rd. 478-1771

AT EMPRESS WE DON'T TELL YOU WHAT TO DRIVE. THE CHOICE IS YOURS!
GMC TRUCKS
A MODEL AND SIZE FOR EVERY NEED
• PICK UPS • JIMMY'S • Vans
• RECREATION VEHICLES • Suburbans
IF YOUR TRUCK REALLY MATTERS TO YOU
EMPRESS
PONTIAC, BUICK, G.M.C.
2867 Douglas at Topaz 382-7121
THEN YOU REALLY MATTER TO US
Dealer Licence 01227A

SPEEDO SWIM SUITS
SPORTSWORLD
Hillside Shopping Centre
5-5

People buy a used car because they can't afford a new car—not because they want a car that doesn't run well or isn't reliable! You deserve the best you can buy for the price you can pay that's what you get at THREE POINT
THREE POINT MOTORS, 2620 GOVERNMENT ST
dir. lic. 00740A

STREET SELLERS WANTED
SOME EXCELLENT OPPORTUNITIES ARE AVAILABLE NOW, SUCH AS DEAN CLARKSON'S

Dean's Business Story!

Dean has plenty of opportunity for meeting people as he operates his Victoria Times stand in a busy downtown location. He enjoys this, and likes paper-selling which brings him approximately $17.00 in weekly earning, including tips. Being a top salesman, he also earns about $10.00 per month in prize money and other awards.

A grade seven student at Richmond School, twelve-year-old Dean has been selling papers for one year, but manages to find time for his hobbies which include Track Club and Rock Collecting.

Dean has his money saved in the bank for future use. His plans include a university education, majoring in engineering.

In the meantime, he gives his customers faithful service which keeps them stopping by at his stand for the Daily Times.

★ For a Little Spare Time Each Day!
We can set you up in business with your own sales location, your change apron, and other helpful assistance to make it possible to have a profitable business income daily . . .

★ ALSO WIN PRIZES!
For those EXTRA sales you make, by being an attentive and courteous young sales person, you can also win valuable prizes of all kinds . . .

★ IT'S FUN AND IT'S PROFITABLE!
To be a young, single-copy sales person . . .

Call Mr. K. Wilson at the TIMES CIRCULATION DEPARTMENT
Phone 382-3131 Local
5-5

OR MAIL THIS STREET SELLER APPLICATION TODAY

VICTORIA TIMES, Circulation Department,
2621 Douglas St., Victoria, B.C. V8W 2N4
I would like to apply for a STREET SELLER BUSINESS LOCATION.
NAME .....
ADDRESS .....
AGE .....
PHONE .....

Woolco™ TIRE AND AUTOMOTIVE CENTRE
RADIAL TIRES ON SALE!
OFFER EXPIRES MAY 8, 1976
Hallmark PWR RADIAL TIRES
34.99 165SR X 13 Each

SIZE	WHITEWALL PRICE	SIZE	WHITEWALL PRICE
165SRX13	$34.99	GR70X14	$46.99
BR78X13	38.99	GR70X15	46.99
165SRX15	38.99	HR70X15	46.99
ER70X14	38.99	LR78X15	50.99
FR70X14	42.99		

• NO CHARGE FOR TIRE MOUNTING
• NO TRADE REQUIRED
• NO FREIGHT CHARGE

RADIAL DESIGN FOR • BETTER CORNERING AND TRACTION • RESISTANCE TO CUTS AND BRUISES • LONG, LONG MILEAGE
Every HALLMARK passenger tire carries a warranty certificate covering road hazards and workmanship without limit as to months or miles and tread life expectancy.
TIRE MILEAGE GUARANTEE 40,000 MILES OR 40 MONTHS
ALWAYS WELCOME...

LUBE, OIL AND FILTER SPECIAL 8.88
MOST NORTH AMERICAN CARS
Install up to 4 quarts of straight or multi-weight oil plus a new Fram oil filter. Expert chassis lubrication. ($4 charge to change over to regular system.)

BRAKE RELINE 36.88
MOST NORTH AMERICAN CARS
Drum Type: Install new brake linings; repack front bearings. Disc/Drum Type: Install new pads on front brakes, linings on rear brakes. $41.88 Check Master and wheel cylinders; brake drums, grease seals and road test car.

CUSTOM BATTERIES
36 MONTH Each 29.88 with exchange
36 MONTH ADJUSTMENT PERIOD
Charged for 3 years of sure power. Series 01, 19L, 27F, 24, 24F, 42. Series 27, 27F, and 74 side terminal for North American luxury cars. 34.88 WITH EXCHANGE

RAISED WHITE LETTERS
SPORT TRAC 60 165SR X 13 $33 Each
Wide 60 series, fiberglass belted.
F60 X 14 G60 X 14 G60 X 15 $36 Each

SUPER SPECIAL
CHAMPION, AC OR AUTOLITE PLUGS Each .79 Limit 8
For most North American cars, and some Foreign cars
RESISTOR PLUGS 1.09 Ea.

WYNN'S FORMULA 75 1.57 Each Add to your oil.
AUTO BODY FILLER KIT 4.44 Each 64 oz. size.

TIMING LIGHT Each 23.44
No.523 D.C. Timing light for 6 or 12 volt system. Replaceable Xenon tube.

CHROME WHEELS Each 24.88
Chrome reverse wheels, 14"/15" X 6" most cars. For Wide Tires 14"/15" X 7" 27.88 Each

SUPER SPECIAL
RR51T 8 TRACK TAPE DECK 38.77 Each
Compact unit with slide controls and illuminated channel indicator
STEREO SPEAKER KIT 12 Watts power, 5" speakers, wiring and instructions. No.BS54PF 15.88 Pair

Woolco DEPARTMENT STORES
Town and Country Shopping Centre
Douglas Street and Saanich
PERSONAL SHOPPING ONLY, PLEASE!
Store Hours: Monday to Saturday 10 a.m. to 10 p.m.
BUY WITH CONFIDENCE SATISFACTION GUARANTEED
REPLACEMENT OR YOUR MONEY REFUNDED

Hitters Incorporated To Test Rocks Tonight

By BILL WALKER
Times Staff

The Western Lacrosse Association schedule for Vancouver Burrards hasn't even started yet — that happens tonight in Vancouver against the Victoria Shamrocks — but already the Burrards want it known they are giving away nothing in defence of the Mann Cup.

The official word came out in the convenience of a "press release" which says the Burrards' threesome of Ward Sanderson, Mike Smith, and Dennis Quigley, known throughout the WLA as "Hitters Incorporated" is back.

Or as coach Ross McDonald has said: "You can't win Mann Cups without playing solid defence . . . and I guarantee that they will be hitting just as hard as last year."

Sanderson, of course is the most famous, or infamous, whichever description fits. Simply he is rough, often mean and spent 199 minutes in the penalty box last season.

Smith is noted for his speed and usually gets the opposition's high scorer to check, which he does admirably; and Quigley, for his weight, 170 pounds is regarded by Burrards as "hitting a ton and will not back down from anyone."

Otherwise, Burrards are loaded and have been strengthened with the return of nine all-stars from the National Lacrosse League. They are Gerry Pinder, Brian Davidson, Dave Tasker, Dave Evans, Taki Vohalis, Doug Hayes, Bill Foote, Pat Differ and Dave Litzenberger.

McDonald has cut 29-goal scorer Bill Mercer and Dave Matheson from the club which gives another indication of the strength of the Vancouver team.

Shamrocks will be making their second start. The Irish defeated Coquitlam in their season's opener with Dan Green, the former Peterborough junior, scoring four goals.

It is expected that Ivan Thompson, who missed the first game with the flu, will be in uniform tonight.

The bad news is that rookie Norm Baker may be out longer than expected. Baker sufered a broken finger at work before the season opener. Since then has had the injured digit put in a cast and he may not rejoin the club for at least three weeks. Defenceman Jack Kastelein will also be out of action because of an injured back.

Coach Nirmal Dillon says he was pleased with his team's debut. "We played very well," he said. "But it will be tougher tonight."

Dillon figures Burrards will be the club to beat and one of the non-advertised reasons may be the appearance of Evans in goal.

Evans replaces Don Hamilton who retired at the end of last season, but Dillon says Evans may be better. Unorthodox, but better. For the Rocks, Skip Chapman will be in goal.

CRANSTON TURNING PROFESSIONAL

TOLLER CRANSTON

TORONTO (CP) — Toller Cranston is turning professional under a $3 million deal with the Sol Hurok Agency of New York which will build an international ice show around the six-time Canadian men's singles champion.

"The real reason for me turning professional is that amateur skating is very restricted today," the 27-year-old Toronto skater and artist said in an interview Tuesday.

Details of the new ice show are to be announced at a press conference today.

Elva Olganby, Cranston's manager, said the ice show will make Cranston "the highest-paid skater in history."

Cranston said he and the Hurok Agency would own the show on a 50-50 basis. He said the show will give only 250 performances a year compared with 450 given by most professional ice shows.

The three-year agreement calls for the show's first tour to begin in Canada in September and then travel to Europe, the Far East, South Africa and possibly the Soviet Union.

Officials of the Hurok Agency, predicted the new show would be their biggest money maker. The agency manages the careers of ballet stars Rudolf Nureyev and Mikhael Baryshnikov and imports to the United States such companies as the Soviet Union's Bolshoi Ballet, England's Royal Ballet and the National Ballet of Canada.

Among those who will appear with Cranston in the show are Canadian dance champions Barbara Berezowski of Toronto and David Porter of Port Perry, Ont.; U.S. pairs champions Colleen O'Connor and Jim Millne; Bob Rubins of Montréal, runner-up to Cranston in Canada last year, and 1975 U.S. men's champion Gord McKellen.

Cranston has held the Canadian men's title since 1971. His strong point has always been his artistic free skating.

WHO'S UP, DOWN

LONDON (CP) — The champions and relegated teams in the English and Scottish soccer leagues which ended Tuesday:

ENGLISH LEAGUE

Division I

Champions: Liverpool.
Relegated: Sheffield United, Burnley and Wolverhampton Wanderers.

Division II

Champions: Sunderland.
Also promoted: Bristol City and West Bromwich Albion.
Relegated: Oxford United, York City and Portsmouth.

Division III

Champions: Hereford United.
Also promoted: Millwal and Cardiff.
Relegated: Halifax, Colchester United, Southend United, Aldershot.

Division IV

Champions: Lincoln City.
Also promoted: Northampton Town, Reading and Tranmere Rovers.
To seek re-election to the league: Workington Town, Southport, Newport County and Stockport County.

FA CUP

Winners: Southampton. Beaten finalists: Manchester United.

LEAGUE CUP

Winners: Manchester City. Beaten finalists: Newcastle United.

SCOTTISH LEAGUE

Premier Division

Champions: Rangers. Runners-up: Celtic.
Riegated: Dundee and St. Johnstone.

Division I

Champions: Patrick Thistle.
Also promoted: Kilmarnock.
Relegated: Clyde and Dunfermline.

Division II

Champions: Clydebank.
Also promoted: Raith Rovers.

SCOTTISH F.A. CUP

Winners: Rangers. Beaten finalists: Hearts.

SCOTTISH LEAGUE CUP

Winners: Rangers. Beaten finalists: Celtic.

GRIFFIN DECIDES ON BENGALS

CINCINNATI (AP) — Two-time Heisman Trophy winner Archie Griffin, the all-time leading major United States college ground gainer, signed a multi-year contract Tuesday with Cincinnati Bengals of the National Football League.

Spurning a lucrative offer from Montreal Alouettes of the Canadian Football League, the five-foot-nine 182-pound Ohio State all-American came to terms with the Bengals after a day of contract discussions.

Griffin said the Bengals' terms were substantially lower than the Montreal offer but he said "the dream is to play in the NFL."

SK Kmart
Gives Satisfaction Always!

To Mother with Love...

On sale May 5th to 8th • While Quantities Last • We reserve the right to limit Quantities

3 PIECE COLOGNE GIFT SETS
For her changing moods . . . ½ fl. oz. Ambush; 5 fl. oz. Emeraude; 5 fl. oz. Heaven Sent!
Our Everyday Low K mart Price 3.99 set

SPECIAL OFFER... FABERGE COLOGNE
Exciting Special Offer: With any $6.00 purchase from the fabulous Faberge fragrance collection, you will receive a free Faberge "Mini-cure"!

LIGHTWEIGHT DELUXE SUNBEAM VACUUM CLEANERS
A practical gift with luxury features! This lightweight, deluxe model means easy handling and high performance! With wrap around cord storage and powerful 2.4 Amp motor. 6 vacuum bags included. Harvest Gold. Approx. 21" cord.
K mart Price 35.55
12 UNITS AVAILABLE.

Ladies' Butane Lighters
Quality, medallion butane lighters designed specially for her. Mother of Pearl with Gold colour or Chrome plated base.
Your Choice
K mart Price 4.94

LEATHER BILLFOLDS, CLUTCH & FRENCH PURSES HALF-PRICE SALE
These leather billfolds, french purses, and clutch purses won't give away their low, price tag secret!
Our Everyday Low Prices from 5.87 to 7.87 now
2.93 TO 3.93

8 PIECE VINYL PLACE MAT SETS
Set includes 4 vinyl place mats with foam back and 4 matching napkins. Wide assortment of smart patterns. Brown, Tangerine, or Gold.
K mart Price 3.66 set

C.G.E. LIGHTED 3-IN-1 MIRRORS
Good lookin' value that shines on and on! Electric "Looking Glass" mirror features softly lit regular and magnifying mirrors. Travel-wise removable handle and stand.
K mart Price 17.47

HANDY ELECTRIC HOT TRAY BUYS
Features aluminum frame with walnut finish handles, stainless steel heating surface, and automatic temperature control. Heating surface approx. 16" x 9". 36 Units Available.
K mart Price 7.47

PRO-MAX DRYER BY GILLETTE
Do-it-yourself professional styling at home! Powerful, 900 watt blower has extra wide nozzle with concentrator attachment. 3 heat levels. 2 speeds. Approx. 7' cord. 6 Units Available.
K mart Price 27.77

OSTER 1500 WATT ELECTRIC KETTLE
This quality, chrome plated kettle has convenient steam guard and safe-grip contoured handle. Detachable cord. Harvest Gold base. Approx. 2 qt. capacity. 12 Units Available.
K mart Price 14.77

EIGHT SPEED BLENDERS
Value and modern day convenience blended together! Features touch-n-pulse switch, and removable blades for easy cleaning. 790 watts. Approx. 5 cup glass jar. 6 Units Available.
K mart Price 46.66

UNIVERSITY HEIGHTS SHOPPING CENTRE
3986 SHELBOURNE, VICTORIA, B.C.

ABA Playoff Draws 19,107

DENVER (AP) — The fast-breaking Denver Nuggets, rallying in the second half behind David Thompson, Bobby Jones and Dan Issel, squared their American Basketball Association championship series at 1-1 Tuesday night with a 127-121 victory over New York Nets.

The Nugget victory, despite 48 points from New York's Julius Erving, was witnessed by an ABA-record crowd of 19,107.

CELTICS TOUGH ON DEFENCE

NEW YORK (AP) — Centre Dave Cowens and forwards Paul Silas and John Havlicek, all of Boston, have been named to the 1975-76 National Basketball Association all-defensive team, making the Celtics the first club in six years to have three players on the first unit.

The rugged, 6-foot-7 Silas, voted to the squad for the second time, was the top vote-getter this season. In balloting by the league's head coaches —and announced by commissioner Larry O'Brien—Silas received 21 points, with two points awarded for a first-team selection and one point for second team.

Cowens was next with 20 points and Havlicek, a member of the all-defensive unit—either first or second team—for the eighth straight year, received 15 points. The last team to place three members on the first team was New York, when Willis Reed, Dave DeBusschere and Walt Frazier were chosen to the squad in 1970.

Rounding out this year's team were guards Norm Van Lier of Chicago Bulls, with 16 points, and Slick Watts of Seattle SuperSonics, with 15.

Named to the second team were forwards Jim Brewer of Cleveland and Jamaal Wilkes of Golden State, centre Kareem Abdul-Jabbar of Los Angeles, and guards Jim Cleamons of Cleveland and Phil Smith of Golden State.

Two Awards to Toros

TORONTO (CP) — It was a dismal year for Toronto Toros but Mark Napier and Vaclav Nedomansky achieved some measure of satisfaction when the World Hockey Association announced its individual awards Tuesday.

Napier, a 19-year-old right winger, was named rookie of the year and Nedomansky, a centre from Czechoslovakia, was voted the most gentlemanly player.

Paul Shmyr, captain of Cleveland Crusaders and a WHA all-star, was selected as the best defenceman while Michel Dion of Indianapolis Racers was the winner of the best goaltending award.

Left winger Marc Tardif of Quebec Nordiques, got the other award — the scoring championship. He had a record 148 points, including 71 goals, in the regular-season schedule.

Napier, had 93 points, including 43 goals, to finish among the top scorers in the WHA.

Nedomansky had 98 points, including 56 goals. In 81 games, he had only eight minutes in penalties with the Toros who finished last in the five-team Canadian Division.

Tardif will receive the Bill Hunter trophy. Runner-up for this year's scoring championship was Bobby Hull of the Winnipeg Jets. Hull scored 53 goals and 70 assists for 123 points.

Napier's chief competition came from Dion and Cincinnati's left-winger Claude Larose. At the all-star break, Larose was in front, but a fine second half by Napier overcame the early lead by the Cincinnati forward.

Shmyr broke the stranglehold Quebec's J. C. Tremblay and Pat Stapleton of Indianapolis had on the best defenceman award. Shmyr had 50 points for the Crusaders.

Tremblay, who won the award in 1972-73 and last season, finished second in the voting, and Stapleton, the winner two years ago, was third.

Nedomansky won over Dave Keon, who plays for Indianapolis, and Hull.

The Ben Hatskin trophy for the best goaltender, a team award was closely contested among Indianapolis, Winnipeg and Houston. This trophy is awarded to the team that has allowed the fewest number of goals during the regular season. (Indianapolis 247, Winnipeg, 254, and Houston 233).

The prize money is awarded to the team and divided between the goaltenders who have played at least 25 games. Dion, who played in 31 games, is the only Indianapolis goalkeeper to qualify and therefore the prize money was awarded to him.

Dion played 1860 minutes and had a league-leading goals against average of 2.74.

may sale

On sale May 5th to 8th • While Quantities Last • We reserve the right to limit Quantities

TREAT HER TO TURTLES
K mart Price
2.53 box

These yummy Smiles 'n Chuckles Turtles are sure to bring just that! 14 oz. box.

ASSORTED CASUAL STYLE HANDBAGS
K mart Price
11.77

Bag a buy that'll swing you through Spring and into Summer in style and value! 6 styles all with removable shoulder straps. White or Tan with contrasting trim. Wipe clean vinyl material.

MISSES' FULL LENGTH DUSTERS
50% Polyester, 50% Cotton dusters have ¾ length sleeves and button front. Self tie tunnel belt. White with floral design. Small, Medium, Large.
K mart Price
13.88

40% OFF!
Everyday K mart Price
CHARMING GIFT IDEAS FOR MOM!
They're quite the charmers! Choose from our wide selection of intricately designed subjects, all in sterling silver.
3.90 TO 5.40

CROSS STRAP SANDALS
These super soft vinyl sandals are as comfortable as they are good lookin'! Tan or Blue. Sizes: 5½-9.
K mart Price
4.33 pr.

T-STRAP SANDALS
Comfy summer sandals with butter soft insole and adjustable ankle strap. Tan or White. 5½-9.
K mart Price
3.66 pr.

CASUAL DENIM SLIP-ONS
Wedge heel denim slip-ons with soft cushioned insole. Denim Blue colour. Sizes: 5-10.
K mart Price
2.81 pr.

FURRY TISSUE BOX COVERS
Perky, long haired dog tissue dispenser covers now at a price that won't bite! Assorted colours in solid or two tone shades.
K mart Price
3.99

LOVELY COLONIAL DEBUTANTE DOLL
A charming beauty with elegant colonial style gown and fancy bonnet. Approx. 16" tall.
K mart Price
6.99

SMART 'N' STURDY FOLDING CHAIRS
Perfect for garden or recreation room! With comfortable wooden seat and sturdy tubular metal frame.
K mart Price
8.47

7 PIECE WOODEN SALAD SETS
Set includes toss bowl, 4 individual bowls and serving fork and spoon. Square and 2 scalloped styles.
K mart Price
11.47 set

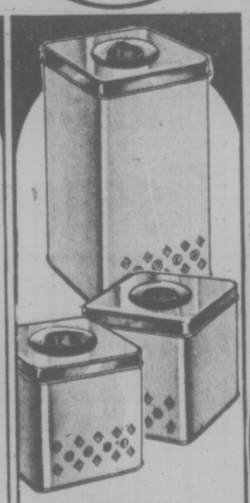

3 PIECE METAL CANISTER SETS
3 piece metal canister set with snug fitting chrome lids to keep contents fresher, longer! Gold, Avocado or White.
K mart Price
4.44 set

DREAMY SLEEPWEAR... AT RESTFUL PRICES

"POLO" DORM SETS
65% Polyester, 35% Cotton. Polo style. Blue, Pink or Yellow with screen print front. S-M-L.
K mart Price
3.57

COMFY LONG GOWNS
Shortsleeve 65% Polyester 35% Cotton gowns. Pink, Blue, Yellow, screen print front. S-M-L.
K mart Price
3.93

NYLON PEIGNOIR SETS
Full length gown with matching coat for that ultra feminine feeling. White, Blue or Raspberry. S-M-L.
K mart Price
9.97

K mart
Gives Satisfaction Always!

Liverpool Wins It On Road

LONDON (AP) — A late surge of goals brought Liverpool the English League soccer championship Tuesday night in a smashing finish to the season

Liverpool beat Wolverhampton 3-1 in the final game of the season to take the title for a record ninth time.

Liverpool nipped Queen's Park Rangers who had already completed their schedule, by one point in the final standings.

The finish couldn't have been more dramatic.

Playing at Wolverhampton where the home team needed a win to avoid relegation to the Second Division, Liverpool was shaken in the 13th minute when Steve Kindon put Wolves ahead 1-0.

Kevin Keegan, the scrappy Liverpool and England forward who was honored as Player of the Year, scored the equalizer in the 76th minute, his most important goal of the season.

Then fellow-forward John Toshack scored Liverpool's second after 85 minutes. Ray Keenedy added the third one minute before the end.

Both teams gave their all before a crowd of 53,000. As it happened, even a victory couldn't have saved Wolverhampton from relegation.

Birmingham tied Sheffield United 1-1 in another Tuesday night match to assure itself of another season in the First Division.

The other remaining issue in the English League was also decided when Cardiff beat Bury 1-0 and Crystal Palace lost to Chester 2-1 in Third Division matches.

That moved Cardiff into the Second Division, leaving Crystal Palace in the Third.

Other First Division teams relegated to the Second Division were Sheffield United and Burnley. First-place Sunderland, Bristol City and West Bromwich Albion won promotion to the top division.

LONDON (CP) — Results of soccer games played Tuesday in Britain:

ENGLISH LEAGUE
Division 1
Sheffield U 1, Birmingham 1, Wolverhampton 1, Liverpool 3, Manchester United 2, Man City 0.
DIVISION III
Bury 0, Cardiff 1, Chester 2, Crystal Palace
SCOTTISH LEAGUE
Premier Division
Rangers 0, Dundee United 0.

Silverberg, Wakeham Make Cut

PORTLAND — Bill Wakeham of Cowichan and Dick Silverberg of Glenn Meadows were the two Vancouver Island professionals who made the cut in the annual Pay-Less Golf Classic here Tuesday.

Silverberg fired a 79 at the Riverside course for a 36-hole total of 149 while Wakeham had a 78 for a 36-hole score of 152.

Leader is Fred Haney of Portland who had a five-under par 138 total, four strokes ahead of Mike Davis and Jerry Mowlds, also of Portland.

Vancouver's Bob Cox leads the B.C. golfers. Cox had a 71 Tuesday for a 146 total. The tournament concludes today.

SERVE THRIFTY MEALS

SAFEWAY

STOCK-UP THE FREEZER

Frozen Young TURKEYS

STOCK-UP THE FREEZER

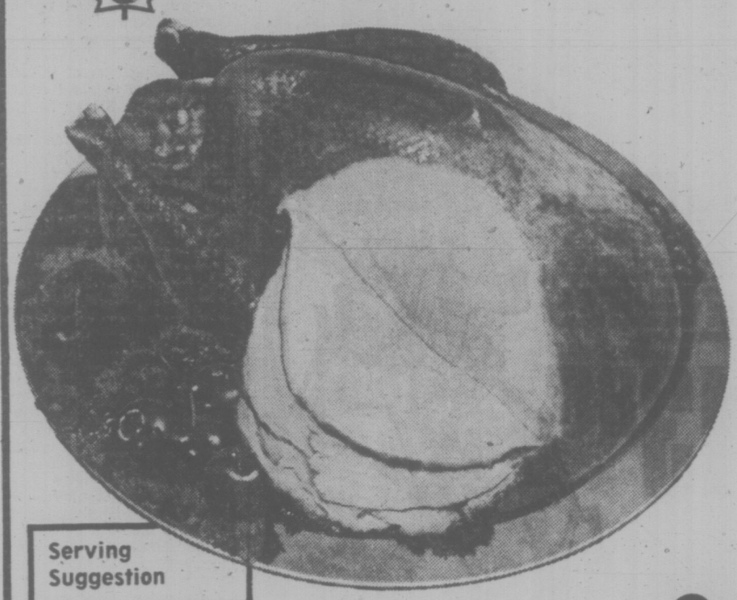

Serving Suggestion

Regular Brands Average 6 lbs. to 10 lbs.

Grade ..... A lb. 79¢

Corned Beef Coorsh. Boil In a Bag 2-oz. pkgs. ..... 3 for $1.00

Beef and Pork Sausage Royal Breakfast Frozen. 1-lb. pkg. $1.19

Pure Pork Sausage Gainers. Frozen 1-lb. package $1.29

Fresh Pizza Snackery Deluxe 10" Size. 14-oz. pkg. ... $1.39

Lucerne or Alpha Canned Milk Evaporated For Coffee 16-fl.-oz. tin 3 for $1.00

Bacon Grill Burns' Brand For School Lunches 12-oz. tin $1.09

Grapefruit Juice Taste Tells. Pink From Concentrate 48-fl. oz. tin ..... 55¢

Tuna Fish Cloverleaf Chunk Light 6¼-oz. tin ..... 59¢

Cheese Slices Lucerne Canadian Processed. 2-lb. pkg. of 60s $2.75

Sliced Pineapple Lalani. Crushed or Tidbits. 14-fl. oz. tin ..... 2 for 79¢

Scotch Treat Green Peas Frozen Choice Quality ..... 2 lb. pkg. 75¢

Captain's Choice Fish and Chips Frozen. Cod Economical 20-oz. package ..... 89¢

Four Star Tomatoes Stewed 14-fl. oz. tin ..... 3 for $1.00

Fresh Coffee Safeway All Purpose Grind. 1-lb. bag $1.39

Biscuits Peek Frean Assorted Varieties Min. 14-oz. pkg. ..... 89¢

Plain Yogurt Lucerne 500 g. size ..... 47¢

Dessert Topping Blossom Time 6-oz. aerosol ... 79¢

Lucerne Large Eggs B.C. Farm Fresh. Grade ..... A doz. 85¢

Medium Eggs Grade ..... A Doz. 81¢

Snow Star Assorted Ice Cream 3 -pt. ctn. $1.09 With Coupon Available At Store Level.

Raspberries York Brand Frozen 9-oz. pkgs. ..... 3 for $1.00

Cream Pies Bel-air Frozen Assorted Flavours 14-oz. package ..... 65¢

Long Grain Rice Town House Brand 4-lb. box $1.69

Bathroom Tissue Truly Fine Assorted Pkg. of 4 rolls ..... 99¢

Corn Oil Margarine Empress Spreads Easily 1-lb. package ..... 77¢

Taste Tells Spaghetti In Tomato Sauce 14-fl. oz. tin ..... 2 for 59¢

Heinz Tomato Ketchup Rich Tomato Flavour 32-fl.-oz. bottle .. $1.19

Rubber Gloves Ansel. Small. Med. or Large. Pair ..... 89¢

Head & Shoulders Shampoo Lotion 250 ml. Size .. $1.88

Furgale Corn Broom 5 String Each $2.49

Empress Jelly Powders Assorted Flavours 3-oz. pkgs. 5 for $1.00

Taste Tells Beans with Pork	Parkay Margarine	Pink Salmon	Planter's Peanut Oil	Cadbury Chocolates	Mother Hubbard Rye Bread	Blue Ribbon Tea Bags	Tang Salad Dressing
14-fl. oz. tins 2 for 69¢	Gold 3-lb. pkg. $1.39	Cleverleaf 7½-oz. tin 89¢	For Cooking 32-fl. oz. size $1.89	Bud. Waters. Macaroons 10-oz. pkg. 99¢	California Corn Meal 14-oz. loaf 47¢	Serve Two Often Pkg. of 100 $1.15	Add flavour 32-fl. oz. jar 99¢

WITH SAFEWAY MEATS

Safeway Regular Quality
Ground Beef
lb. 75¢ 10-lb. pkg. $6.90

Safeway Quality Boneless
Stew Beef
lb. 99¢ 10-lb. pkg. $9.50

Fresh or Frozen
Beef Kidney
Serve Steak and Kidney Pie ... lb. 59¢

Safeway Skinless or
All Beef Wieners
A Safeway Guaranteed Product
1-lb. pkg. 79¢

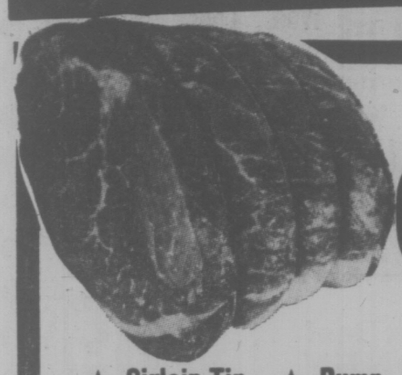

Boneless Beef
Oven Roasts
★ Sirloin Tip ★ Rump
★ Bottom Round. Grade..... A lb. $1.89

Sliced Side Bacon
Good Breakfast Brand 1-lb. package $1.75
Safeway Brand (Formerly Manor House). 1-lb. pkg. $1.79

Luncheon Meat
Safeway Brand Smoked Meat or Spiced Ham. 6-oz. pkg. ..... 75¢

Sliced Bologna
Safeway Brand 16-oz. package ..... 99¢

Mother's Day, May 9th
Chocolates
Moirs' Premier Assorted. 1-lb. pkg. $1.39

Eskimo Party Pride
Kreme Kooler
Package of 6 75-ml. bars ..... 59¢

Four Star
Tomato Juice
Fancy Quality 48 fl. oz. tin ..... 59¢

G.E. Shadow Ban
Light Bulbs
25, 40, 60, 100 watt Pkg. of ... 2 for 65¢

Fab Powdered
Detergent
For a White Wash 5-lb. box $1.99

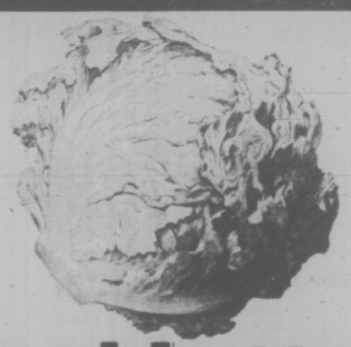

Head Lettuce
California Grown toss a Salad Canada No. 1 Grade. Each .. 29¢

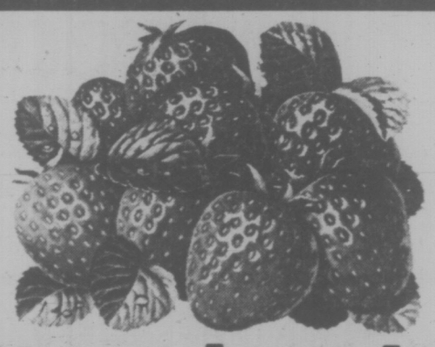

Strawberries
California Grown Approx. 12-oz. Net Weight Basket Canada No. 1 Grade 39¢

Cucumbers
B.C. Grown Long English Variety. Canada No. 1 Grade. Size 18s ..... 2 for 99¢

Green Onions
California or Radishes, B.C. or California Grown ..... 2 bunches for 29¢

Asparagus
Washington or California Serve with a Cream Sauce. Canada No. 1 Grade ..... lb. 59¢

MAY is BABY MONTH

Baby Powder
Johnson and Johnson 4-oz. plastic . 59¢
24-oz. size .. $1.79

Baby Oil $1.95
Johnson & Johnson. 450 ml. size .....

Absorbent Swabs Johnson & Johnson J. Buds. Pkg. of 144 ..... 75¢

Cotton Balls Johnson & Johnson Soft Puffs. Pkg. of 250 ..... 99¢

Baby Shampoo Johnson Johnson. 450 ml. $1.95

Pampers Disposable Diapers
OVERNITE Package of 12 ..... $1.29
DAYTIME Package of 30 ..... $2.49
TODDLER Package of 12 ..... $1.48
EXTRA ABSORBENT. Pkg. of 24 .. $2.49

Heinz Baby Food
Strained 4½ fl. oz. size ..... 4 for 75¢

Texas or Dutch Imported
Rose Bushes
Packed in B.C.
Each $1.69

Steer Manure
40-lb. bag $1.48

Peat Moss
4 cu. ft. bale $4.79

We have a good selection of Potted Plants available, including Potted Mums, Fuchsias, African Violets, Caladiums and Hanging Baskets

Prices Effective
May 5th to 8th
In Victoria and Sidney Regular Safeway Stores
Sales in Retail Quantities Only

SAFEWAY
CANADA SAFEWAY LIMITED

Canada Pension Hike Raked As Against Self-Reliance

OTTAWA (CP) — A proposal to increase Canada Pension Plan benefits was attacked Tuesday as inflationary and a disincentive to self-reliance.

Delegates at the eighth annual meeting of the Canadian Pension Conference were critical of the proposal, advanced by Martin O'Connell, Liberal MP for Scarborough East, to increase CPP and Quebec pension plan benefits to provide a retirement income of 40 per cent of pre-retirement earnings.

O'Connell said this would reduce the growth of private pension plans.

Most of the 300 delegates at the meeting were administrators of private pension and employee benefit plans for employers and financial corporations such as insurance companies.

"In my judgment, expansion of the Canada-Quebec pension plans to at least 40 per cent is necessary to assure the majority of working Canadians of adequate pensions," said O'Connell, a former Ontario labor minister.

CPP currently pays 25 per cent of average pre-retirement earnings up to a ceiling of 25 per cent of the average industrial earnings.

O'Connell's proposal, based on a study he wrote last year, is to gradually increase this over 10 years to 40 per cent of pre-retirement earnings, with a similar ceiling based on average industrial earnings.

O'Connell told the meeting that without any increase in benefits, CPP contributions will have to be increased from the current 3.6 per cent of eligible earnings to 5.2 per cent by the year 2000 and to 7.8 per cent by 2025.

If benefits were increased to 40 per cent, he said the contributions would have to increase to 8.7 per cent by 2000 and to 12.4 per cent by 2025.

Contributions are paid half by the employer and half by the employee

In a later panel discussion, Jean Carter of Montreal, assistant vice-president for salary and benefits at Bell Canada, referred to the proposal and asked:

"Where is the money going to come from?"

Private pension plans, she said, must be integrated with government-run benefit plans.

But, she called for a greater emphasis on the obligation to work and a policy that ties worker wages and benefits more closely to productivity.

Delegates applauded loudly when a man from an insurance company said from the audience that the government has fulfilled its obligation to provide basic income protection for its citizens but has been "a dismal failure" in providing citizens with an incentive to help themselves.

The government should supply money to the private pension industry for advertising and other incentives to induce people to provide for their retirement outside of the government-run plans, he claimed.

There was also applause when another delegate said O'Connell's proposal is actuarily unsound and would contribute to inflation because CPP benefits are indexed against inflation, rising automatically as prices rise.

O'Connell agreed with other speakers that inflation is the real enemy of retirement incomes and must be defeated. He said the indexing of pensions against inflation is in itself inflationary, but that this is necessary to protect the basic incomes of retired workers, he added.

Trudeau Waiting ON BNA

OTTAWA (CP) — Prime Minister Trudeau said Tuesday he has no objection to holding another full-scale constitutional conference.

First, however, he wants to assess provincial reaction to his latest proposals to bring to Canada the 109-year-old British statute—the British North America Act — that stands as Canada's basic constitutional law.

Replying to Commons questions by Flora MacDonald (PC—Kirigston and the Islands), the prime minister reiterated that he will discuss the constitutional issue with the 10 provincial premiers when they meet at his official home here later this week.

Officials have already said they expect few results from the discussions, particularly since they are to follow talks on oil and gas pricing and federal-provincial revenue sharing at the one-day meeting.

Trudeau said he wants to hear provincial reaction to his latest suggestions for bringing home the constitution before taking further action.

But, he would have no objection to holding another constitutional conference if premiers felt it would help solve the long-standing dilemma.

New Curbs Set On Sex Bias

WINNIPEG (CP) — The federal government plans to step up efforts to eliminate overtly discriminatory policies and practices against women, Health Minister Marc Lalonde said Tuesday.

The federal government now encourages companies with which it does business to improve the status of their female employees, he added.

The labor department is preparing guidelines to assist these companies in developing equal opportunity programs, he said.

GOV'T PORK BARREL FACT OF LIFE: JOE

VANCOUVER (CP) — Patronage is a fact of life in politics but governments should try to keep their business as open as possible to restrict abuses, Progressive Conservative leader Joe Clark said Tuesday.

Clark, interviewed by radio open-line host Jack Webster during a visit here, said it is importaht that secrecy be eliminated in public business but some patronage was inevitable.

"I am a realist about these things."

Clark, whose party has pushed in the Commons for a public iinquiry into the granting by the federal government of airport contracts, said the Liberals were wrong in trying to keep information from the public.

The Conservatives first publicly exposed the Sky Shops affair, which led to charges by the RCMP against Liberal Senator Louis Giguere, National Hockey League president Clarence Campbell and three others.

Clark said later that his party now is checking through files and telephone tips which include other allegations of wrongdoing.

VESTED BY CARSON

Make some fashion news yourself this spring in the Johnny Carson 3 piece suit. Distinctively tailored for the West Coast Man.

TEXTURED POLYESTER $179.50

fred asher
for the west-coast man

5-5

• 1402 Douglas at Johnson • Mayfair Shopping Centre
• Harbour Park Store—Nanaimo
13 Stores on the Lower Mainland

LOOK WHAT HAS HAPPENED NOW!
LUMBERWORLD
IS OPEN THURS. AND FRI. 'TIL 8:00 P.M.
TO CELEBRATE THIS EVENT WE HAVE SOME REAL SAVINGS FOR YOU

10 pcs. 12.00
2x4 — 10 ft. SPRUCE STD. & Btr. — S4S

PARTICLE BOARD
4x8 — 3/8" SHEET 3.55

SAW HORSE BRACKETS 1.99 SET
4-Foot Fluorescent Replacement Tubes 97¢ EA.

MOULDING
2¼" — 3-STEP MAHOG. BEVEL CASING 18¢ lin. ft.
3¼" — 3-STEP MAHOG. 20¢ lin. ft
COMBINATION BASE

MIRROR TILE
FOR THE WALL YOU DON'T KNOW WHAT TO DO WITH.
CARTON — 6 sq. ft. CLEAR MIRROR TILES — Reg. 5.19 3.99

GYPROC WALLBOARD
4x8 — 3/8" SHT. 2.65

DOOR MIRROR
READY TO HANG 16"x60" POLISHED EDGE REG. 12.98 9.77

CORRUGATED FIBREGLASS
YELLOW — GREEN — CLEAR — WHITE
26"x8 ft. 4.55
26"x10 ft. 5.65
26"x12 ft. 6.75

GARBAGE CANS
17 gal. ALL STEEL WHILE THEY LAST
EA. 4.99

PLYWOOD
4x8 — 5/8" UNSANDED SPRUCE T & G 8.75 SHT.

STARTING MAY 6 & 7 WE WILL BE OPEN EVERY THURSDAY AND FRIDAY 'TIL 8:00

RAFTER SQUARE
16 INCH 4.44

PRICES EFFECTIVE 'TIL MAY 13
LUMBERWORLD
3955 QUADRA — ONE BLOCK SOUTH OF McKENZIE
479-7151 — OPEN SIX DAYS A WEEK
CHARGEX

272 GORGE RD. WEST — GORGE SHOPPING CENTRE
FAIRWAY DISCOUNT HOUSE
HOURS: 7 Days a Week Weekdays 9-9 Sundays 10-7
GIANT MAY DISCOUNT SALE
Prices Effective Wed., Thurs., Fri., Sat. May 5, 6, 7, 8th
WE RESERVE THE RIGHT TO LIMIT QUANTITIES

Canada Grade A Beef OVEN ROAST Baron Sirloin Tip Rump, lb. 1.69
Canada Grade A Beef SIRLOIN or CLUB STEAK lb. 1.99
Canada Grade A Beef T-BONE STEAK lb. 2.19
Canada Grade A Beef PORTERHOUSE STEAK lb. 2.39

Fresh, Whole, Utility BOILING FOWL Lb. 37¢
While stocks last
Fresh Beef TONGUES lb. 79¢
Fresh Beef KIDNEY lb. 39¢
Maple Leaf Ready to serve HAM Whole or Shank Portion, lb. 1.19

IMPERIAL MARGARINE 3 lbs. 1.37
AYLMER FANCY TOMATO JUICE 48-oz. tin 49¢
NABOB DELUXE TEA BAGS 125's 1.89

DELMONTE PINEAPPLE 3 14-oz. tins In it's own Juice 1.00
LYNN VALLEY PEACHES 2 14-oz. tins 69¢
CARNATION COFFEEMATE 16-oz. jar 1.19

NALLEY'S TRIPAK POTATO CHIPS 59¢
Robin Hood, 18-oz. CAKE MIX 59¢

FARM FRESH EGGS GRADE A MED. 2½ doz. tray 1.89
With $10 order or over. Limit 2½ doz.

CARNATION FRENCH FRIES 69¢ 2½-lb. bonus pack
ROSE BRAND RELISH Hot Dog, Sweet, Hamburger 12-oz. jar 39¢

JOLLY MILLER, Orange Flavor CRYSTALS 4 3¼-oz. pkgs. 69¢
PACIFIC INSTANT POWDER MILK 5-lb. bag 3.39
NALLEY'S MAYONNAISE 24-oz. jar 89¢
AYLMER KETCHUP 32-oz. 89¢

KELLOGG'S SPECIAL K 15-oz. pkg. 1.19
DARE ASSORTED COOKIES 15-oz. & 16-oz. 89¢
FRENCH'S PREPARED MUSTARD 24-oz. jar 47¢
REYNOLDS WRAP ALUMINUM FOIL 18x25 95¢

FRESH STRAWBERRIES Approx. 12-oz. baskets 3 Baskets 1.00
MEADOW GOLD ICE CREAM 4-litre pail 2.37

FRESH BROCCOLI 2 lbs. 49¢
Mcintosh or Spartan APPLES 6 lbs. 1.00

5-5

Waste, Waste, Waste and Waste . . . 'Gross Incompetence'

OTTAWA (CP) — Tales of government-leased apartments which military personnel wont' rent because of water damage and millions of dollars spent on unused government office space were told Tuesday to the Commons public accounts committee.

Defence and public works department officials were questioned at length by Liberal and Progressive Conservative MPs anxious for explanations of the waste, documented in the 1975 auditor-general's report.

"The whole thing sounds like gross incompetence to me," said Ken Robinson (L — Toronto-Lakeshore) at one point as public works officials also tried to explain why the new Winnipeg headquarters of Canadian Grain Commission was a year late in completion.

Robinson wanted to know why the department did not seek legal advice to see whether the building contractor could be held responsible for the delay.

Defence department officials were called to explain a 13 per cent vacancy rate for the 1,800 married quarters in the Halifax-Dartmouth area, as of Feb. 28, 1975.

T. C. Greig, assistant deputy defence minister, questioned the vacancy figures.

He said they were closer to 8.7 per cent in 1974-75 but he admitted there were problems because of the poor quality of the housing.

The department is spending $1.9 million fixing 180 leaky apartments in the 397-unit Wallace Heights development in Dartmouth, owned by Dartmouth Investments Ltd., a private developer which leases the 12-year-old development to the departments.

Greig said he did not know who would finally pay the cost of the repairs because the developer built the apartments in 1964 according to specifications set by the Central Mortgage and Housing Corp.

"It seems like an odd sort of arrangement to me," said Bruce Halliday (PC — Oxford) of the department's decision to pay the cost now and try to collect from other parties later.

The department has a 40-year lease on the development ending in December 2003.

In the case of the grain commission building, G. B. Williams, deputy works minister, said the buiding delays were caused by a construction strike and the decision to include laboratories in the structure.

After it was occupied in June, 1973, the commission's old premises remained vacant well into 1974, at a cost of $272,000 to the taxpayer.

"Every year we have terrible wastage in this area," said Stan Schumacher (PC — Palliser).

He suggested that the works department have more to say in the decision by departments to rent space.

In many cases, the departments get treasury board approval for the office space and then ask the works department to finish the arrangements.

Committee members also sought more information on the more than $5 million spent on unused office space in the Ottawa area in 1974-75 and 1975-76.

Stan Darling (PC — Parry Sound-Muskoka) said he would like the committee to get a tour of these 'sultan's palaces" with their velvet carpets for the civil service.

Family Court System Rapped

OTTAWA (CP) — Family law and the court system that deals it out is "one of Canada's great self-inflicted wounds" that should be replaced, the Law Reform Commission of Canada said in a report tabled in the Commons Tuesday.

"The legal approach to the family in difficulty should be humane and where possible, healing," the commission said in a 70-page report with 26 recommendations.

The recommendations now go to the justice department for study.

Intent on giving people an alternative to an adversary legal system which just creates winners and losers, the commission makes four main recommendations.

To embrace the jobs of four or five current courts which deal with family legal problems it recommends the establishment of a unified family court with social and a legal arm.

The court would encourage and provide resources to people to solve family disputes, such as divorce, through conciliation, negotiation or counselling.

Its judicial arm would make final decision on legal rights and obligations — such as property settlements in a divorce case, for example — such as property settlements in a divorce case, for example — only when the couple could not work it out on their own.

The commission also recommends that such grounds for divorce as cruelty or adultery, be tossed out.

The only grounds for divorce should be marriage breakdown, established by the testimony of one spouse, and without the requirement of separation for three or five years.

"In its search to attach the blame, the law fixes on a handful of occurrences that are overt, while the events of real significance to the success or failure of a marriage almost invariably remain hidden in the psychological interaction between the spouses," the commission said.

Under such a system, neither spouse would have to defend his or her interests by attacking the other. Neither would be threatened with disadvantage for inappropriate behavior.

When a couple wanted to dissolve a marriage, one or both would file with the court a notice of intent to seek a dissolution and at least six months later, one would apply for dissolution.

SALE STARTS SUN. 10 A.M.

ORIENTAL RUGS

The Most Unforgettable and Valuable Collection. Retained Shipment Ordered for Immediate Disposal. (A Rare Opportunity to Buy a Breathtaking Unique Collection.) Being Sold at Bargain Prices.

These International High Standard Oriental Rugs and Carpets include: many exceptional items of selected qualities of high investment caliber and other exclusive items including Museum quality, Tabriz, Birds of Paradise, a Unique Isfahan, Theran Picture Rug, Birth of Christ, Imperial Kirman, Palace quality Kashan, Fine quality Nain, Large Ardabil, Breathtaking Hunting Rugs, Mashad, Bloech, Prayer Rugs, Kafkaz, Magnificent Royal Bokharas and Imperial Kashan in large Sizes. Fine quality Jewels of the Loom, Tree of Life, Saroukjal, Pondic, Turanji, Takhtataous, True justice story of King Solomon described in pictures, Hutchie Rugs, Bhadshawba Rug, and many more. This collection also includes many runners. Every piece is a work of art and guaranteed hand knotted by the Master Weaver.

Don't miss a unique collection such as this.
It could be considered a wise investment.

2 DAYS ONLY! Sunday, May 9, 10 a.m.-10 p.m. Monday, May 10, 10 a.m.-7 p.m.

RED LION INN, Cavelier Room, Victoria, B.C.

5-1

For all your electrical and plumbing needs we offer expert service and speed . . . bring in your plans or ideas for free estimates

IN 100' COILS
PLASTIC PIPE
Flexible utility polyethylene plastic pipe in 100' coils. Polyethylene plastic pipe is flexible, lightweight and won't rust or corrode.
½" ... 5.49 1¼" 16.49
¾" ... 7.49 1½" 19.49
1" 11.49 2" 36.49

CEDAR PICNIC TABLE
With attached bench slats
6 Foot Pre-Cut for quick and easy assembly 19.95

SWITCHES and RECEPTACLES
Ivory or brown
3 for 99¢

ELECTRICAL BOXES
54151L Octogan or 1104LLE Switch Box
Your Choice
2 for 99¢

WATER SERVICE TUBE
CSA Certified, ¾" Polyethylene Service Line tubing 160 p.s.i. ..... Ft. 25¢

ABS D.W.V.
PLASTIC PIPE
In 12 Ft. Lenghts
1½" 39¢ Ft. 3" 99¢ Ft.

DRIVEWAY SEALER
Prevents Oxidation and waterproofs your driveway. Dries in just one hour ..... 9.95 Compare at $17.95

40 lbs. GREEN LEAF FERTILIZER
6-8-6
4.95

DUCAN SUPER DECK SUNDECK COATING
Neoprene-Hypalon 250 Sq. Ft. Kit, 2½ Gal. Neo, 2½ Gal. Hypalon, 1 Gal. Thinner, 1 Roll Tape, 1 Bag Rubber Chips
64.95

CARPET RUNNER
Prevents costly soiled or worn carpets, by using vinyl carpet runner, easy to clean non-slip patterned surface, clear, amber or green colours to display carpet quality underneath ..... 49¢ Lin. Ft.

16" Spreading Width
LAWN SPREADER
This economical little spreader features a strong tubular steel handle with plastic hand grip, rubber tired wheels, galvanized regulator plate. 9.95

CARPET
Rubber backed, level loop, assorted colours. All carpet in Stock.
20% Off
Reg. Prices of $9.95-$8.95 $7.95-$6.95

THE SHOWER MASSAGE
Unique new shower head delivers pulsating bursts to stimulate soothe and massage your body. Adjustable for regular spray, massage or combination. Replaces old showerhead in minutes.
SHOWERHEAD Wall Mount Model ... 19.95
PERSONAL HAND SHOWER With Head and Stat. Model 33.95

BRING IN YOU PLANS OR IDEAS FOR FREE ESTIMATES
Thunderbird
2929 DOUGLAS 386-2921
Prices Effective Through to Monday, May 10, 1976
Prices subject to Stock on Hand
We Welcome Your Chargex and Mastercharge
5-5

PetroCanada Turns Down Beaufort Sea Drilling

Times Ottawa Bureau

OTTAWA — PetroCanada, the state oil company, has turned down an offer by Dome Petroleum Ltd. of Calgary to participate in that company's offshore oil and gas drilling program in the Beaufort Sea.

Dome had sought PetroCanada's participation in the financing of one of the multi-million dollar offshore drilling rigs as the first stage of a much larger participation by PetroCanada in Dome's five-year Beaufort Sea drilling program.

PetroCanada, which reportedly was not overly enthusiastic right from the beginning, at first deferred any decision until after the federal government decided whether offshore drilling would even be allowed to start this summer.

More recently, in the wake of the federal cabinet's decision to allow a shortened drilling season for Dome this year in the Beaufort Sea, the PetroCanada board of directors decided that there are more pressing investment opportunities for PetroCanada during the coming year at least.

Dome is expected to come back to PetroCanada with a revised investment proposal.

The original drilling rig investment would have cost PetroCanada some $30 million to $40 million.

PetroCanada has said it has literally been innundated by industry proposals for joint oil and gas exploration projects with PetroCanada, and therefore the state oil company has been able to be much more selective about which investment opportunities it takes on.

Dome, which has already invested more than $150 million in the Beaufort Sea drilling program, argues that PetroCanada should become involved to help remove the uncertainty about the reserves of oil and gas available in the ofshore areas of the western Canadian Arctic.

Multiple Sclerosis Research Needs Your Help . . .

. . . Volunteers are urgently needed on Saturday, May 8th to sell carnations at the shopping centres and in downtown locations. PLEASE call 388-6496 if you are willing to help. Or, join the other volunteers at St. Andrews Presbyterian Church Hall (Kirk Hall) on Courtney Street, near Eaton's parkade, at 9:00 a.m. SATURDAY, MAY 8th. See you there.

For further information phone the MS office at 388-6496. 408-723 Fort Street, Victoria.

This advertisement was inserted and paid for by a friend of the Victoria and Vancouver Island Multiple Sclerosis Society.

Western FOOD

772 Goldstream Ave., Langford

AT WESTBROOK SHOPPING CENTRE

OPEN Weekdays 9-9 OPEN Sat. and Sun. 9-6

Prices effective May 5, 6, 7, 8th

GRADE A ROUND STEAKS LB. 1.59

GRADE A SHELLBONE OR RUMP ROAST LB. 1.59

GOV'T. INSPECTED BONELESS PORK BUTT ROAST LB. 1.39

CHICKEN SEGMENTS
BREAST LB. 1.29 LEGS LB. 1.29
WINGS LB. 89¢ NECK & BACK LB. 29¢

KRAFT SALE
PARKAY 3-LB. BOX MARGARINE 1.39
MACARONI & CHEESE KRAFT DINNER 4—7½-oz. pkgs. 99¢
MIRACLE WHIP SALAD DRESSING 32-oz. jar 99¢
CHEESE PIZZA 15-oz. pkg. 79¢
1000 ISLAND SALAD DRESSING 8-oz. jar 59¢
1000 ISLAND SALAD DRESSING 16-oz. jar 99¢

BLACK DIAMOND CHEESE SLICES 16-oz. 1.39

ROBIN HOOD CAKE MIXES ASSORTED FLAVOURS 18-oz. pkg. 59¢
CHRISTIE HONEY MAID GRAHAM WAFERS 28-oz. box 1.39

GREEN GIANT BEEF, TURKEY, CHICKEN AND IRISH STEWS 24-oz. tin 79¢
GREEN GIANT SWEET PEAS 3 14-oz. tins 1.00

SWANSON CHICKEN, BEEF, TURKEY TV DINNER 11½-oz. pkg. 79¢

KING OSCAR SARDINES 3½-oz. tin 59¢
LUMBER JACK SYRUP 44-oz. bottle 1.19

PLANTERS PEANUT OIL 128-oz. tin 6.99
PREM. RED. OR SMOKED BACON LUNCHEON MEAT 12-oz. tin 79¢

FRESH LETTUCE 2 HEADS 39¢

STRAWBERRIES 3 BKT. 99¢

SNO WHITE CAULIFLOWERS EA. 29¢
BROCCOLI LB. 29¢

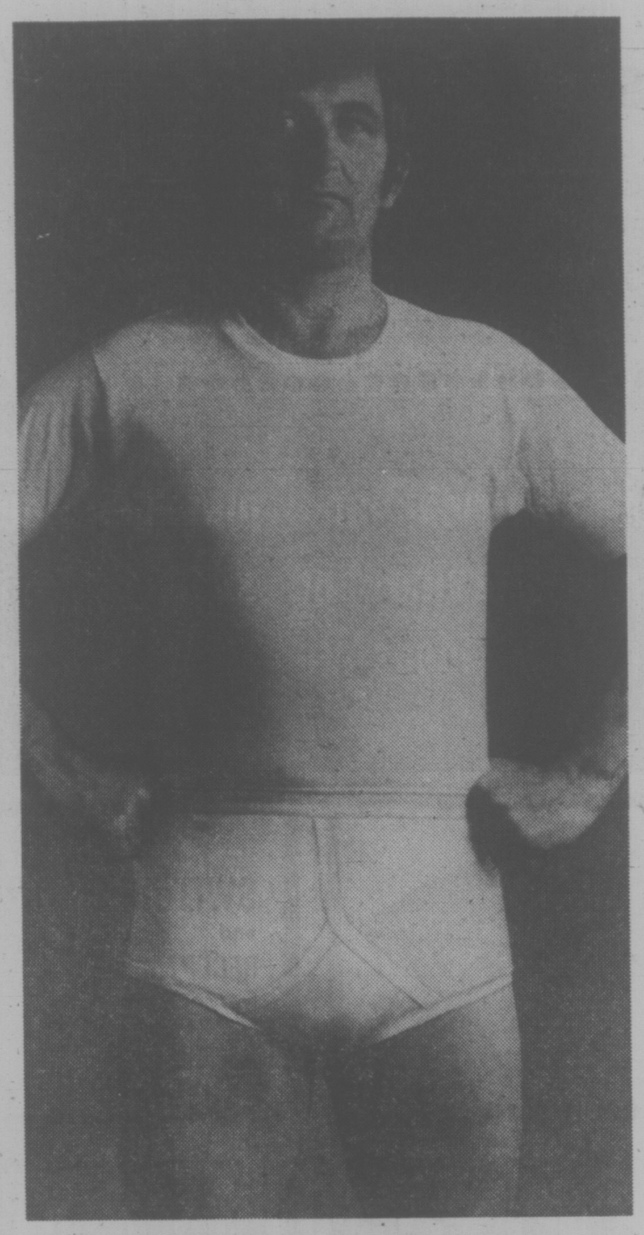

Jockey goes undercover with savings at Woodward's

Men's T-Shirts
Short sleeved, crew neck styling with nylon reinforced collar. Taped shoulder seams and extra long tail. Cool and comfortable 100% fine combed cotton in white or assorted colors. S.M.L. XL.
Sale Price 2.79 ea.
3 for 8.00

Men's Briefs
Regular rise briefs in 100% combed cotton. Steri-septic for lasting freshness. With heat-resistant waistband. White only. Sizes 30 to 40. Stock up now with these savings!
Sale Price 2.19
3 for 6.00

Woodward's Men's Shops, Main Floor

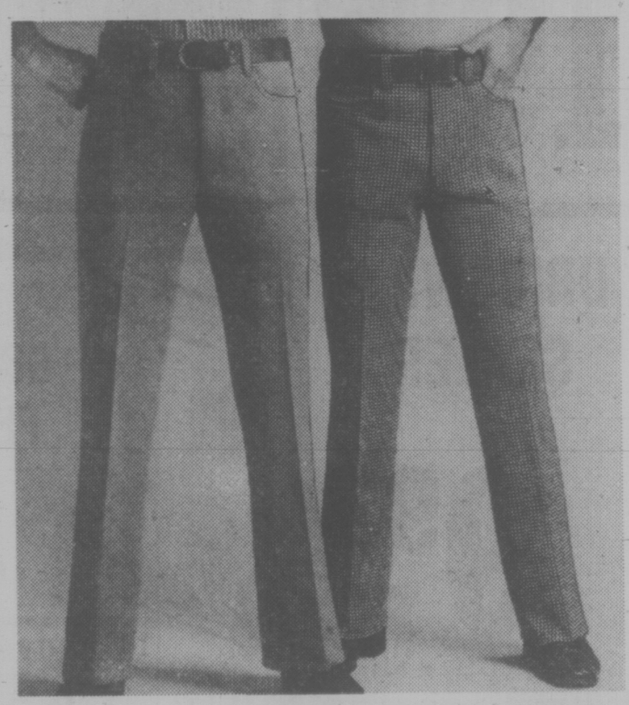

Look again! Save on doubleknits for men

Men's Doubleknit Slacks
Why settle for half the quality at double the price when you can save on these smart, comfortable and care-free slacks! Perfect for dress or casual wear, in machine washable 100% polyester. Moderate flare styling with belt loops and top pocket. Plain brown, navy, beige and mid-blue. Patterns in brown/white houndstooth, blue/white houndstooth pattern. Sizes 30 to 44.
Sale Price 11.99
2 for 22.00

Woodward's Men's Shops, Main Floor

Great buys for growing guys

Boys' Jackets
Western style in leather-look Poly Vinyl Chloride. Nylon lining. Snap closing and 2 chest pockets. Brown or tan, S.M.L. XL.
Sale Price 15.99

Boys' Sweatshirts
Long sleeved styling with crew neck. Machine washable 100% acrylic. Navy, red, powder or gold. Boys' S.M.; Youths' L. XL.
Sale Price 3.99

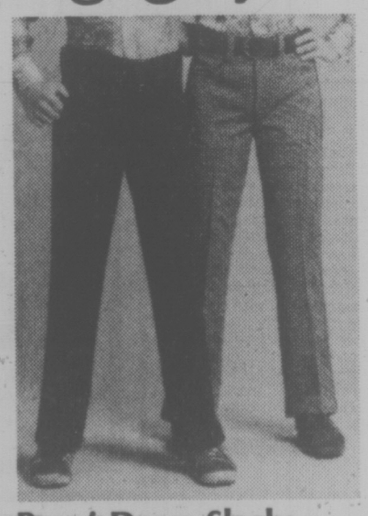

Boys' Dress Slacks
Machine washable 100% polyester doubleknits. Belt loop styling with top pocket. Assorted plains or patterns. Sizes 8 to 12 or 14 to 18.
Sale Price 7.99

Woodward's Boys' Shops, main Floor

Store Hours: 9:30 a.m. to 5:30 p.m. Monday to Saturday. Evening shopping Thursday and Friday 'til 9:00 p.m. Phone 386-3322

Woodward's

Military Charge Sit-in Indians

CHILLIWACK (CP) — Twenty-three Indians charged with trespassing in the occupation Monday of the old Coqualeetza hospital residence are to face the charges in provincial court May 17.

The 24-band Stalo Tribe contends that the two-storey building is needed as an education centre.

Military police ended the siege by breaking open a locked front door to the residence. Twenty-three people were arrested under the defence establishment trespass regulation. Although the residence is not on military land, Canadian Forces Base Chilliwack leases the building from the federal department of public works.

The Indians want immediate use of the building and a long-term settlement of their land claim, which includes the 58 acres on the site. The land was used as an Indian school and an Indian hospital before it was taken over by the works department.

Coqualeetza spokesman Reuben Ware said the military did not require the nurses' residence because 119 beds were available in the nearby main residence at Coqualeetza.

U.S. ESCAPER NABBED IN B.C.

LANGLEY (CP) — Robert Meyers, one of three men who walked away from the minimum security facility at the state penitentiary at Walla Walls, Wash., was arrested here Tuesday.

Mainland Body Shop Men Back Strike Call

VANCOUVER (CP) — Auto body workers in the Vancouver area have voted 77 per cent in favor of strike action to back wage proposals, union spokesman Len Burkinshaw said Tuesday.

He said the 650 employees, members of the Association of Machinists, want a one-year increase of 10 per cent on base rates of $7.37 an hour for partsmen and $8.30 an hour for journeymen mechanics.

The Motor Dealers Association, representing 14 auto body shops, has offered an eight per cent increase. The last contract expired April 1.

The next move in the dispute is a meeting today with provincial mediator Ed Sims, Burkinshaw said.

Meanwhile, Allan Fabbi, chairman of the interior division of the automotive retailers association, said in Vernon that only three Okanagan Valley towing operators have agreed to operate at last year's rates.

FBI Shooting To Be Heard

VANCOUVER (CP) — An eyewitness account of the 1975 fatal shooting of two FBI agents in the Wounded Knee, S.D., episode will be presented for the United States government at an extradition hearing for Leonard Peltier, wanted in connection with the shooting, Mr. Justice W. A. Schultz was told Tuesday.

William Halprin, a Canadian justice department lawyer appearing for the U.S., told the hearing that he will present both affidavit and in-person evidence to support charges against Peltier, now in custody here.

Peltier, also known as Leonard Littleshell and John Yellowrobe, is charged with two counts of murder, two counts of attempted murder and burglary.

Plants Close

PENTICTON (CP) — Bendix Homes Systems Ltd., of Penticton, has closed down one of its two mobile home plants here and Moduline Industries Ltd. laid off 50 workers.

THIS WEEK AT Woodward's Garden Centres

Selling outdoors in the Garden Shop, Mayfair.

While Quantities Last.

Fuchsia Hanging baskets
a gift mother can enjoy all summer. ..... Each 8.95

Patio Tomatoes
large sturdy plants grown in 2-gallon containers. ..... Each 2.59

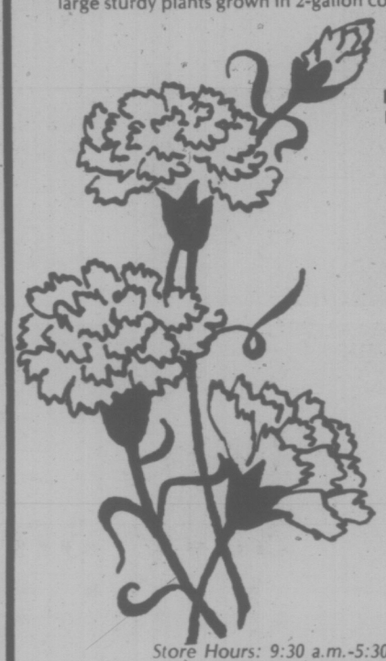

Bedding Plants
a large assortment of B.C. Grown flowers.
Per basket ..... 69¢

Grass Seed
now is the time to plant that new lawn or reseed those poor patches.
Woodward's No. 1 Park Royal mixture, ideal for lawns
2-lb. bag 1.79
5-lb. bag 4.39
Woodward's No. 1 Suburban mixture, ideal for backyards or boulevards
2-lb. bag 1.65
5-lb. bag 3.89

Tree Peonies
Imported, once established will produce annual large blooms, various colours, all named. Clearance Price ..... Each 49¢

Store Hours: 9:30 a.m.-5:30 p.m. Monday-Saturday. Evenings Thursday and Friday 'til 9:00 p.m.

Kitchen Helpers by Braun

Braun Kitchen Machine
Great help around the kitchen for all your heavy mixing, but also gentle with your favorite cream sauce. Comes complete with a meat grinder and blender attachment. (Meat grinder not illustrated.)
Manufacturer's Special Offer Price 219.85

Braun Blender
Adds all sorts of interesting dishes to your menu with so little effort. Three speeds, plus extra low. Complete with a coffee grinder attachment.
Manufacturer's Special Offer Price 94.90
(Coffee grinder not shown.)

Yogurt Maker
Make yogurt quickly and easily so you can have yogurt that's exactly suited to your taste. Comes complete with six jars and automatic timer
Sale Price 22.88

Demonstration by Braun Product Consultant Mrs. Sunny Fox
Hours: Thursday, May 6, 11:00-7:00 p.m.
Friday, May 7, 12:45-9:00 p.m.
Saturday, May 8, 10:00-5:00 p.m.
Woodward's Housewares, Main Floor.

Woodward's

Washable Pantcoats

To wear and launder without a care . . . and wear some more! This year's cover story for the woman on the go. Just as at ease over pants as over dresses . . . travelling just as well through your washer as around town.

100% Polyester Pantcoats
Four styles to choose from; shown are just two. In beige, navy, blue, mint or red. Sizes 8-18.

A. Single Breasted, tie belt, lapel collar, slit pockets.
Sale Price 24.99

B. Double Breasted with half back belt, top stitching, yoke front, flap pockets.
Sale Price 24.99

Linen Look Polyester Pantcoats
We show only two of four styles available. In bone, white, navy, aqua, powder, blue, yellow or pink. Sizes 8-20.

C. Raglan Sleeve drape coat. Trimmed collar, cuff and pockets. Tie belt.
Sale Price 34.99

D. Double Breasted Classic with lapel collar, button tabs on sleeve, half belt and shaped back yoke.
Sale Price 34.99
Woodward's Coats, Main Floor

Woodward's Mayfair, phone 386-3322.
Store Hours: 9:30 a.m. to 5:30 p.m. Monday to Saturday.
Evening shopping Thursday and Friday 'til 9:00 p.m.

Woodward's

Offer Ignored By U.S.—Atkins

By LAURENCE STERN
Washington Post

WASHINGTON — Former U.S. Ambassador to Saudi Arabia, James Akins, told a senate subcommittee Tuesday that the U.S. state department turned a deaf ear last year to a Saudi government offer to finance military and economic aid programs to Somalia as a means of eliminating the Russian presence there.

Akins said he was informed by a state department colleague that the reason he received no answer from Washington to the Saudi offer was that the defence department was pressing its case for development of a major U.S. naval base in the Indian Ocean on Diego Garcia.

A powerful Pentagon argument to Congress on the Diego Garcia base last year was the growing threat of the Soviet presence in Somalia.

"This is the most dishonest thing I have heard in 30 years in Congress," exclaimed Sen. Stuart Symington (Dem.—Mo.), who opposed the Indian Ocean base in the senate armed services committee.

"... The argument was used with great persuasion in Congress that, since the Russians were in Somalia, it was necessary to establish a base in Diego Garcia."

Congress approved $13.8 million for a permanent naval base on the Indian Ocean island after a stormy battle over costs and increasing military rivalries in the region.

Subcommittee chairman Frank Church (Dem.—Idaho), after hearing Akins, said "the circumstantial evidence certainly suggests a relationship between the desire of the Navy for the Diego Garcia base with a continuation of the Russian presence in Somalia to justify the base."

Akins said the Saudi offer was relayed to Washington through him because of the growing concern of the Saudi government over the Russian naval buildup in Somalia.

This concern, the former ambassador said, was stimulated by U.S. officials who made available to the Saudis photographs of Soviet naval facilities in Somalia. The Saudis, said Akins, "became very frightened."

The terms of the Saudi proposal which they reported to Washington, Akin said, was that they would provide some $15 million in economic support and also for the supply of U.S. military aid to Somalia.

Akins, a 22-year career foreign service veteran and specialist in Arab affairs, was dismissed as ambassador to Saudi Arabia last year in the wake of his differences with Secretary of State Henry Kissinger, over dealings with the Saudi government and on oil policy questions. He is no longer in the foreign service.

In another revelation, Akins acknowledged in reply to a question that the state department denied him permission to go to London in late 1974 in an effort to persuade Prince Fahd to agree to a large auction of Saudi oil — a move which would have moderated the steep climb in Persian Gulf oil prices.

Top Saudi government officials, Akins said, had asked him to intercede with Fahd who was under pressure by other oil-producing countries to call off the auction.

Akins testified under oath that his trip to see Fahd was vetoed by superiors in Washington on grounds that the state department lacked travel funds for the Jidda-to-London journey and that his presence in London would be "too conspicuous."

He also told the subcommittee that oil price "moderates" in the Saudi government expressed the view during a visit by Kissinger to the country late in 1974 that the United States should convey its concern over the price increases directly to the Shah of Iran, who played a crucial role in the quadrupling of crude oil prices after the 1973 October War. "The Saudis felt we might persuade the Iranians," he said, to moderate the price spiral.

On another matter, Akins, said he was not aware of the use of Saudi Arabian arms agent Adnan Khashoggi as an intermediary in contacts between President Nixon and King Faisal during and after the 1973 Middle East war.

Akins said: "I was not aware of any such communications and I don't believe they took place." If they had, he told the subcommittee, it would have been "highly irregular and improper."

Khashoggi was paid some $106 million in commissions between 1970 and 1975 for U.S. aircraft sales to Saudi Arabia. He has put in claims estimated at $100 million more in fees from the Northrop Corp. growing out of defence department foreign military sales of aircraft.

The Saudi government has held up approval of the commission payments to Khashoggi.

Short-Weighing Grain Nets $500,000 Fine

Times News Services

Continental Grain Co., one of the largest U.S. grain export firms, was fined $500,000 in federal court in New Orleans Tuesday after pleading no contest to 50 counts of violating the Export Administration Act.

The act requires exporters to file accurate declarations with U.S. customs on every shipment of grain to foreign countries.

FBI agent David Rusch testified that the scales of Continental's grain elevator across the Mississippi River from New Orleans were adjusted manually so that each of 50 shiploads of grain was one-twentieth of one per cent lighter than the company claimed on its U.S. customs declarations.

Government officials did not put a dollar value on the short weighing. The indictments covered exports of corn, soybeans and sorghum between March 1, 1971, and June 30, 1975.

Heebe levied the maximum fine permissible. Each of the 50 counts carried a $10,000 maximum fine.

Continental is one of five U.S. grain companies from whom the government of India is seeking $215 million in damages, charging it has received inferior and contaminated shipments during the past 15 years.

Separate suits filed Tuesday in U.S. district court in Manhattan named as defendants Continental, Cargill Inc., Cook Industries Inc., the Peavey Co. and the Louis Dreyfus Corp.

Referring to the 6.7 million tons of grain shipped to India since 1961, the complaints charged, "in many instances, the grains delivered were inferior and of lesser value than the grain specified in the contracts in that they were short wieght, of lower grade and quality and were infested or contaminated."

BEAUTIFUL FORMS
—in all sorts of shapes are our speciality. We copy direct from your sample or design from scratch, then print small or large quantities in a hurry.
IDEALETTER SERVICES LTD.
2524 Government St. 382-9296
across from the Rosebud Bakery
(near Bay and Government)

Reserves Drop

OTTAWA (CP) — Canada's international reserves dropped by $23.3 million during April, the finance department reports.

Total value of the reserves at April 30 was $5.8038 billion, down from $5.8272 billion at the end of March. The reserves are measured in United States dollars.

Most of the decrease was accounted for in the holdings of U.S. dollars, which dropped $22.4 million to $3.7134 billion. Gold holdings dropped $4.3 million to $873.1 million.

Holdings of other foreign currencies, however, increased by $600,000 to $14.8 million. Special drawing rights increased by $2.5 million to $551.1 million and Canada's position in the International Monetary Fund dropped by $200,000 to $651.4 million.

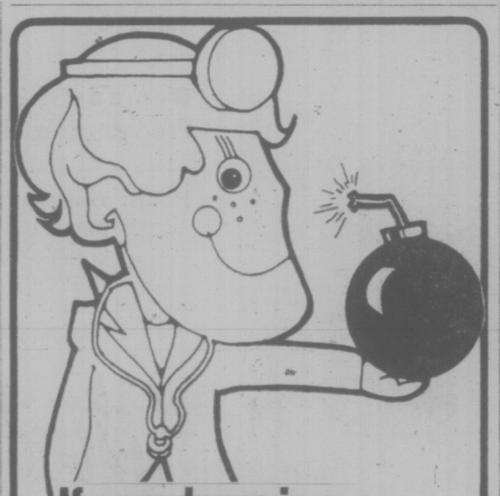
If your lawn is a rest-home for weeds...
Get Killex—the most effective lawn weedkiller you can buy.
• Kills more than 15 different types of lawn weeds—more than any other single herbicide—including chickweed, clover, plantain, dandelions.
• Used by leading golf courses.
• Comes in liquid form for major jobs, aerosol for touch-ups.
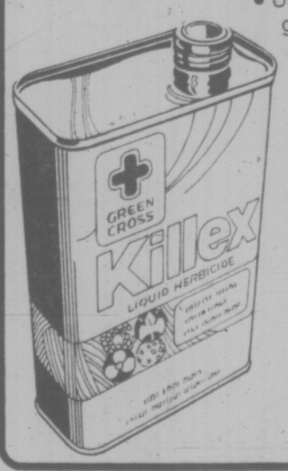

GREEN CROSS
The lawn and garden problem solvers.
127

PIMM'S
GIN BASED DRINK
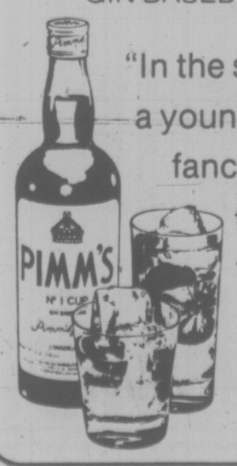

"In the spring a young man's fancy lightly turns to thoughts of..."

PIMM'S - refreshing alone, on ice, mixed with soft drinks or sparkling wine. Garnish with a slice of lemon, apple or cucumber rind.

Mother's Day

G.E. whizzes make things easy for Mom. On Sale!
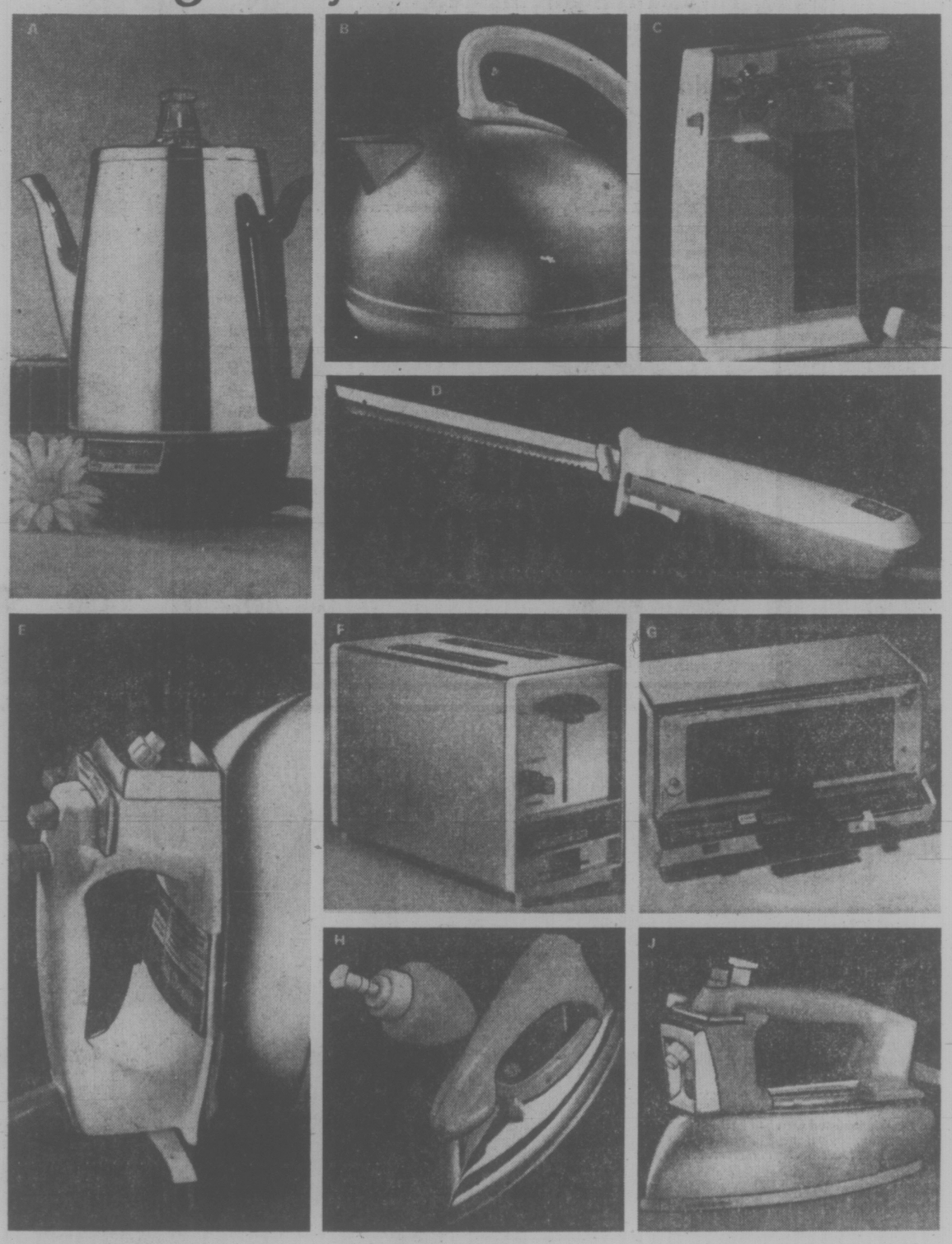

G.E. Coffeemaker
A. Brews 4 to 8 cups of coffee. Slide control lets you brew coffee to the strength you like. Handsome polished aluminum body with black trim. Detachable cord.
Sale Price 12.99

G.E. Electric Kettle
B. Single element fast-boil kettle features a gleaming chrome finish with white trim. Detachable cord style. Holds 2 Imperial quarts.
Sale Price 24.88

G.E. Can Opener
C. Fully automatic "hands free" operation opens most cans, up to 48-oz. size. Cutter/lever assembly removes for easy cleaning.
Sale Price 16.88

G.E. Electric Knife
D. Slim, lightweight knife with stainless steel serrated blades slices cabbage, lettuce, meats, even tomatoes with ease. White, with locking safety switch and detachable cord.
Sale Price 26.88

G.E. Iron
E. Spray, Steam and Dry Iron features variable thermostat setting, water window, safety heel rest and multi-vent soleplate. Mauve color.
Sale Price 26.88

G.E. Pastry Toaster
F. Compact 2-slice toaster has wide slots and color-coded slide control. "Pastry" control switches from regular toasting to special setting for pop tarts and other convenience foods.
Sale Price 26.88

G.E. Toast-R-Oven
G. Compact and so versatile! Toast home-sliced bread, frozen waffle or pop tarts in it. Use it is an oven for casseroles or meat loaf. See-through door and temperature controls.
Sale Price 49.88

G.E. Sew 'N Press Iron
H. Handy for sewing or travelling, this low profile, lightweight and compact iron adapts to spray, steam and dry ironing. For use on 120 volt AC.
Sale Price 10.88

G.E. Self-Cleaning Iron
Spray, Steam and Dry iron cleans itself at the press of a button after each ironing. Interior stays clean and dry, preventing "brown spotting." Accurate thermostat. Non-stick soleplate with lots of steam vents.
Sale Price 34.88

Woodward's Housewares, Main Floor

Woodward's Mayfair, phone 386-3322.
Store Hours: 9:30 a.m.-5:30 p.m. Monday to Saturday.
Evening shopping Thursday and Friday 'til 9:00 p.m.

Woodward's

Expert Predicts Falling Prices

By MARGARET PITON
Times Ottawa Bureau

OTTAWA — This may be the time to buy bonds, but if possible put off contracting a mortgage until next year.

That's the strategy to follow if a recent forecast by Arthur Donner for Research Securities of Canada Ltd. is accurate. Donner thinks Canada's inflation rate may fall to seven per cent for 1977, about the same as the rate of the United States. This will mean a sharp drop in interest rates, with the prime rate nearing the seven per cent mark.

Donner's forecast, one of the first to mention figures for 1977, should be welcome news to the government. He cites the declining U.S. rate of inflation as the major influence on Canada's inflation, but also notes that declining food prices here and the government's anti-inflation program have had an impact.

The impact of the anti-inflation program has been more on wages than on prices so far, but Donner believes the program will ultimately bring prices down.

He notes that people generally don't realize how much progress has been made in bringing Canada's rate of inflation down. Therefore he expects they will postpone any major spending sprees until it is clearer that inflation really is in a downtrend.

Donner expects the Bank of Canada will continue to pursue a relatively tight money policy, and government in general will exercise restraint in spending with overall government spending rising only slightly in real terms in 1976.

This scenario is undoubtedly encouraging in comparison to recent years. If it comes to pass, and it seems likely given the absence of any catastrophic events, it will mean lower mortgage rates, higher stock prices, and all the good things associated with a relatively stable economy growing at realistic rates.

But this scenario is also consistent with a rathher pessimistic longer-term outlook, which sees inflation declining for a year or two, then trending up from a much higher base rate. It is notable that seven per cent is now considered a very good performance on the price side, whereas in the period 1964 through 1973 the rate of consumer price increases averaged under four per cent.

This outlook, commonly called the doom-and-gloom school, sees the whole bubble eventually bursting either through a 1930's type depression or, more likely, through runaway inflation like that experienced by Germany in the 1920s.

The 1970s inflation can be traced to a number of causes, among which the action of the Eurodollar market and the oil price increase would have to rank high.

THE QUALITY STORY

"The Amazing Honda Civic combines driver comfort, quality, sporty appeal and pure economy in the best match ever seen . . ." (Motor Trend Magazine)

Complete Victoria Price $3276

HONDA CAR CENTRE
Dealer Licence Number 846A.
909 Yates St.
386-6707
HONDA

Woodward's SEMI-ANNUAL 3 DAY HARDWARE SALE

Fertilizer Spreader
Tubular steel handle. Galvanized regulator. 16" spreading width.
Sale Price 11.99

Ortho Aerosol
Rose and floral spray combines insecticides and a fungicide.
SALE PRICE 2.69

Ortho Rose Food
Plant food provides nourishment for luxurious foliage and maximum blossoms.
5 lbs.
SALE PRICE 2.29

Ortho Azalea Food
Specifically for azaleas. Feeds through roots and foliage. 5 lbs.
SALE PRICE 2.29

Super Weed-B-Gone
Killex formula kills broad leaf weeds, roots and all. Unharmful to lawns.
40-oz.
SALE PRICE 4.99

Ortho Liquid Rose
Recommended formula for maximum blooms. Feeds through roots and foliage.
32-oz.
SALE PRICE 2.19

Ortho Insect Spray
For tomatoes and vegetables. Controls aphids and beetles, etc.
15-oz.
SALE PRICE 2.19

Ortho Lawn Sprayer
Accurately syphons, mixes and sprays chemicals at proper proportions.
SALE PRICE 5.49

Dimmer Switch
Replaces ordinary wall switch to give full range brightness control.
Sale Price 4.99

Park Green Lawn Seed
Woodward's blend of fescue, colonial bent, Kentucky blue and rye grasses
5 lbs.
SALE PRICE 4.99

Velvet Green
Lawn seed containing fescue, Colonial bent and Kentucky Blue grasses.
5 lbs.
SALE PRICE 5.99

Dandelion Weeder
Long handle for weeding without kneeling.
SALE PRICE 4.99

Weed-Bar
An ideal tool for getting weeds out of lawns and gardens.
SALE PRICE 5.99

Steer Manure
By Green Valley. Finest organic fertilizer for plants, flowers, vegetables.
40 lbs.
SALE PRICE 1.45

16-16-8 Fertilizer
Woodward's pelletized, slow release feeding action.
40 lb. bag.
SALE PRICE 5.99

6-8-6 Fertilizer
Woodward's blended organic and chemical all purpose fertilizer.
40 lbs.
SALE PRICE 4.99

Weed-N-Feed
Feeds lawn and kills weeds in one application. By Green Cross with Killex.
22 lbs.
SALE PRICE 9.99

Alaska Fish
One of the safest, best known methods for fertilizing lawn, garden or flower beds.
SALE PRICE 4.99

Bow Rake
Welded bow construction multi-purpose rake with 4½' handle.
SALE PRICE 4.99

4-10-10 Plant Food
Green Valley's Flower and Vegetable plant food to promote good root formation.
40-lbs.
SALE PRICE 4.99

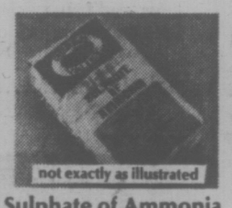

Sulphate of Ammonia
Good source of nitrogen for lawns and leafy vegetables. 20 lbs.
SALE PRICE 3.49

Rot-It
Converts leaves into rich humus for the garden. 10 lbs.
SALE PRICE 1.99

Slug Bait
Attracts slugs and snails from all parts of the garden, and kills them. 2¼ lbs.
SALE PRICE 1.69

Comet Shovel
Long handle, round mouth shovel with high grade steel blade.
SALE PRICE 5.99

Cultivator
Three prong cultivator. Steel teeth are sharpened. 4-ft. handle.
SALE PRICE 2.99

Pulsating Sprinkler
Full or part circle pulsating sprinkler head and sled base. By Melnor.
SALE PRICE 7.99

Extension Cord
100' outdoor garden cord for use on mowers, trimmers, etc. CSA approved. 10-amp. 125 V
SALE PRICE 9.99

Bamboo Rake
A good quality rake ideal for the lawn.
SALE PRICE 2.99

Cedar Tub
16" diameter. Attractive brass bands around 100% western cedar tub.
SALE PRICE 8.99

Cedar Planter
Good 36" length to display your favourite plants. Brass bands. 100% western cedar.
SALE PRICE 12.99

Potting Soil
All purpose sterilized soil for nutritional feeding. 15-lb. bag.
SALE PRICE 1.19

Casaplanta Greenhouse
Grow your garden all year around. Approx. 7'7" high x 6' wide x 4' deep.
SALE PRICE 89.99

16" Hand Mower
Five tempered steel blades mounted in self adjusting ball bearings. Rubber tires
16" cutting width.
SALE PRICE 32.99

Lopping Shear
Teflon coated blade. Cutting parts made from tool steel, hardened and tempered.
SALE PRICE 11.99

Gas Can
Heavy duty plastic container with pouring spout. CSA approved. 2-Gal. Sale Price 4.99.
5-Gal.
SALE PRICE 9.99

Garden Wheelbarrow
Steel disc wheel with nylon busings. Seamless drawn tray. 4-cu. ft. capacity.
SALE PRICE 25.99

Bark Mulch
Ornamental use for paths, patios and flower gardens. 2 cu. ft. bag.
SALE PRICE 2.19

Wheelbarrow
Sturdy wooden handles and drawn seamless tray.
SALE PRICE 35.99

Pioneer Chain Saw
Easy-arc starting, automatic chain oiling, sureguard anti-kick chain.
Quiet muffler. 14"
SALE PRICE 145.99

Entrance Door Set
Keylock, deadlocking 2⅜" backset. Flair design in brushed bronze.
SALE PRICE 11.99

Passage Door Set
Flair design in brushed bronze.
Sale Price approx. 4.49
Bathroom Door Set
SALE PRICE 5.99

Driveway Sealer
Polyguard pitch emulsion coats smoothly and seals against gas, oil spills and road salt. 4-Gal. covers 500 sq. ft.
SALE PRICE 9.99

Marine Enamel
High gloss enamel for boats. In 14 colors and white.
Quart
SALE PRICE 3.59

Latex Shingle Stain
Quality exterior latex stain for rough surfaces. In green, red or brown.
Gal.
SALE PRICE 4.69

Exterior Oil Paint
Fine quality alkyd paint for all exterior surfaces. Good glossy finish
in white only.
SALE PRICE 7.99

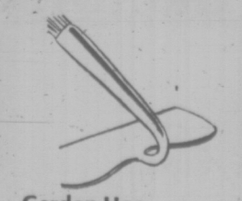

Garden Hoe
7" wide blade. Electric welded. 4 ft. handle.
SALE PRICE 4.69

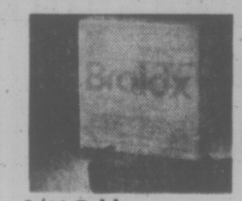

2/14 Cable
250' coil of non-metallic sheathed cable for open or concealed wiring in dry locations.
SALE PRICE 22.99

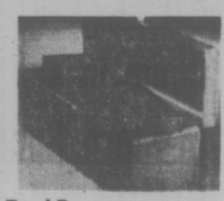

Tool Box
Partitioned utility box with lift-out tray. For small tools, parts and tackle.
SALE PRICE 6.99

Woodward's Hardware, Main Floor.

Portable Toilet
Gas tight, maintenance free. 100% self contained. Double action pump recycles.
White or gold.
SALE PRICE 79.99

Belt Sander
Motor between pulleys. No tilting, gouging or rocking. Gear driven. 5.2 amps.
SALE PRICE 74.99

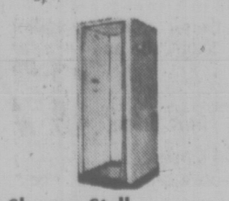

Shower Stall
Sturdy heavy guage steel cabinet finished in baked-on white enamel. Porcelain enamelled base.
30"x30".
SALE PRICE 59.99

White Toilet
Low profile vitreous china toilet with washdown action. Fittings and seat extra.
SALE PRICE 63.99

Garden Sprayer
Sprayer dilutes as it sprays. All brass mixing head, precision measuring dial.
SALE PRICE 8.99

$1.00 delivery charge on fertilizer.

No Deliveries on insecticides.

Visit your nearest Woodward's Credit Office for a convenient credit plan.

Woodward's

STORE HOURS: 9:30 A.M.-5:30 P.M. MONDAY-SATURDAY.
EVENINGS THURSDAY-FRIDAY 'TIL 9:00 P.M.

Concorde Noise Level 'Hazard' Says Report

By ANTHONY TUCKER
The Manchester Guardian

LONDON — Concorde's noise levels are so high that they could pose a "significant hazard" to the hearing of people in residential areas close to London's Heathrow Airport, says a report published this past weekend.

Particularly at risk are children playing out of doors, infancts in prams, people using hearing aids and those already exposed to high noise levels at work, says the report based on measurements made in two areas under the supersonic aircraft's flight path shortly after takeoff from Heathrow.

No noise figures have yet been published, but Dr. Norman Yeowart of the department of electrical engineering at Salford University in Manchester, who carried out the measurements, said that the implications were serious.

"The maximum allowable daily exposure to noise (which is calculated on an intensity and time basis) could be reached in one or two hours if the exposed person was out of doors in the areas close to the end of the runway. Young children playing outside their homes will be at risk," he said.

Yeowart has recommended that a more detailed study — including realistic estimates of future Concordes' trends in noise emission and flight frequency and studies of the length of time children and adults spend out of doors — should be carried out as a matter of urgency.

The survey was commissioned by a council of British local authorities (governments) which is studying aircraft noise. Geoffrey Holmes, a member of the council, said that his group has asked the British government to give serious attention to the problem before "Concorde flights build up to two or three takeoffs in any hour, or five in any day, over the communities near the airport where the very heavy noise levels are experienced."

Holmes said that the council had been refused official aid and "normal information on the noise the aircraft makes at the monitoring points around the airport."

While supporting the aviation industry, the government had "the duty of protecting the public," he said. "So far the scales have been weighted entirely on the side of Concorde, even to the extent of breaking an earlier promise by a minister that the aircraft would be reqired to comply with the Heathrow noise limits."

It is known, however, that the department of industry is extending its noise survey on Concorde, partly because of pressure from the government-sponsored Noise Advisory Council. In the past, the major debate about Concorde has concerned whether or not the aircraft could meet international standards which are based on noise measurements unrelated to local population exposure. The international requirements can often be met by changing flight procedures so as to allow throttling back when approaching and passing over the monitoring points, evasive tactics commonly used by disliked by air crews because they may reduce safety margins.

But the main body of complaints about Concorde, whether in Britain or the United States, now concerns the actual exposure of people to high noise levels near the runway and at some distance from the airport when the aircraft increases power to go into its maximum rate of climb.

Car Dealers Face Charges Of Tampering

CALGARY (CP) — Three Calgary car dealerships will appear in court Monday on mileage-tampering charges involving used cars brought here from Montreal, according to an RCMP spokesman.

Facing fraud counts laid by the RCMP commercial crime squad are Nissen Industries Ltd., Brasso Datsun (Calgary) Ltd., and Sarmar Investments Ltd.

RCMP said eight charges were laid against Nissen Industries, four against Brasso Datsun and two against Sarmar Investments.

Constable Elliott Betty, head of the year-long investigation here, said the charges allege rollbacks on 14 used cars in Montreal and that the dealerships here were aware of them.

The cars involved are of 1972 vintage and later.

The constable said police believe some other cars shipped to Alberta from Montreal have rolled-back odometers but investigators have too little evidence to lay charges.

MOHAWK
TIRE CENTRE
510 GORGE RD.
SPRING SPECIALS

VREDESTEIN
SPRINT RADIAL

Sprint Radial Blackwall—Tubeless		60 SERIES RADIAL Raised White Letters Radial 60	
145SR-10	32.25		
155SR-13	37.40		
165SR-13	39.05		
175SR-13	45.85		
185SR-13	52.40	BR60-13	51.25
165SR-14	49.90	GR60-14	67.58
175SR-14	49.90	FR60-15	64.30
155SR-15	41.35	GR60-15	71.09
165SR-15	43.20		

MDG FALCON '78
4-PLY RATING NYLON

SIZE	WHITEWALL PRICE
B78x13	21.95
C78x13	22.95
C78x14	22.95
F78x14	23.95
G78x14	24.95
G78x15	23.95
H78x15	24.95

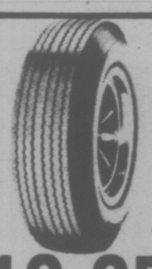

19.95
B78x13
• WHITEWALL INSTALLED

REG. 69.9

CIGARETTES
60¢ PKG.
MOHAWK
TIRE CENTRE
510 Gorge Road
Phone 384-1725
STORE HOURS
MON.-SAT., 8:00-5:30

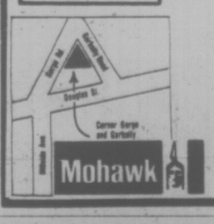

master charge
CHARGEX

The Golden Cage
PLANT SHOP

Come in and Browse
In-Store Specials
Galore!
787 Fort Street

Choose from our wide selection or Indoor plants and gardening supplies!

Saturday, May 8th
MOTHER'S DAY SPECIAL
5" Pot Mums $3.00
Gloxinias $3.50

787 Fort Street 382-1822

Loaded for fun and summer exposure . . . at Woodward's

Summer scenes come and go . . . but you've got them forever when you've put them on film. The family together. That special vacation. Sights and scenery so breath-taking you have to capture them somehow. On camera. Woodward's has a wide range for your selection, now at very special prices.

Canonet G111 35 mm. Rangefinder Camera
Fast f1.7 lens, fully automatic exposure control. Exclusive quick load system. Self timer and battery check.
Case and strap included.
Sale Price 149.99

Agfa Pocket-Size Camera
Uses drop-in cartridge loading film. Takes beautiful pictures in daylight or indoors with flip-flash. Complete with color film, Flip-Flash and wrist chain.
Sale Price 36.99

Kodak Trimlite 18 Outfit
Easy-to-operate pocket size camera gives you big 3½"x4½" prints. Complete with 20-exposure color film, Flip-Flash, wrist strap and directions.
Sale Price 23.99

Kodak TeleInstamatic 608
Pocket-size camera with built-in telephoto lens takes pictures of objects you couldn't get near with a normal-size lens. Includes color film, Flip-Flash and wrist strap.
Sale Price 37.99

Vivitar Electronic Flash
For Trimlite cameras. Replaces Flip-Flash on pocket-size cameras. Operates on 2 penlight batteries (not included).
Sale Price 22.99

Kodak Instamatic X15 Camera
Just drop in the cartridge film and you're ready to take pictures! Uses failure-free MagiCubes. Complete with color film, MagiCube and wrist strap.
Sale Price 17.99

Kodak Instamatic X15 Camera
Just drop in the cartridge film and you're ready to take pictures! Uses failure-free MagiCubes. Comes complete with color film, MagiCube and wrist strap.
Sale Price 17.99

Field Case
fits above cameras. Change film with case on. Convenience for you, protection for your camera.
Sale Price 5.29

Woodward's 35MM Slide Film
Fine quality film has 20 exposures per roll. 64 A.S.A. rating. Specially low price includes processing and mounting in standard 35 mm. size mounts. This is your chance to stock up for summer picture-taking and Save!
Sale Price
2.79 each
Woodward's Cameras, Main Floor.

Woodward's Mayfair, phone 386-3322.
Store Hours: 9:30 a.m.-5:30 p.m. Monday to Saturday.
Evening shopping Thursday and Friday 'til 9:00 p.m.

Woodward's

Angolan Court Will Try Mercenaries

By DAVID B. OTTAWAY
The Washington Post

LUANDA, Angola — the Angolan government announced Tuesday that 13 mercenaries captured during the recent civil war will go on trial June 3 before an Angolan "peoples' revolutionary tribunal" instead of an international jury as previously planned.

Angolan Justice Minister Diogenes Boavida told a press conference here that the government had decided to launch an investigation into the "phenomenon of mercenaries" and to form an international commission of eminient personalities to study their recruitment and operation.

He said the commission's main purpose was to come up with concrete proposals to eliminate "this alarming threat to the freedom and independence of all people."

Some well-known international jurists and other "people of note" have already agreed to participate in the commission and the names of all its members will be announced shortly, he said.

The Angolan government had previously announced that the mercenaries would be tried by a "free international jury" empowered to to pronounce "moral and political verdict" on their activities before they were tried by an Angolan court.

But the justice minister said Tuesday that the government had decided this plan was "inadequate in face of the international dimension of the mercenary phenomenon which . . . is not restricted to our country but has spread its sinister activities to other countries and continents."

There have been reports that the Angolan government was having difficulty getting some persons it wanted as jurists to accept the task of passing judgment on the mercenaries, and it may have decided to resolve this problem by changing the nature of the international commission's purpose and task.

Boavida said Tuesday that the 13 mercenaries — nine British, one Irish, two Americans and one Argentinian — would be tried by only an Angolan court and under Angolan law. He said they would be guaranteed full legal rights, including that of appointing defence lawyers of their own choice.

The international commission of inquiry would attend the trial as observers to testify to the respect of legal procedures by the Angolan people's revolutionary tribunal, the justice minister said.

Asked whether the mercenaries might be executed, Boavida said there was nothing in the new republic's constitution excluding the death penalty. But he left it unclear whether the government would press for the death sentence.

There is nothing in Angolan law covering mercenary crimes, but the decree published this week covering the establishment of the people's revolutionary tribunal gives it the right to try "crimes against humanity."

The justice minister said each mercenary would be charged separately, according to his specif crimes, rather than all being tried collectively.

He said that South Africans and Portuguese captured during the civil war by the army of the victorious Popular Movement for the Liberation of Angola would also be tried if the government found they had "acted like mercenaries."

Later, he said the seven South Africans being held would not be regarded as mercenaries, if they were found to be regular members of the South African army as they are reported to be.

The South African government is believed to be anxious to negotiate for the release of the captured South Africans in return for a number of Cubans it captured in southern Angola. But what progress it has made in this is not known here.

Relatively little is known about the precise circumstances in which the 13 mercenaries scheduled for trial were captured. The justice minister said that all of them had been taken prisoner at the same time and place in the north where the popular movement army, backed by Cuban troops and Soviet supplies, crushed the rival National Front for the Liberation of Angola in late January.

It is believed the mercenaries were captured during the first week of February in north-central Angola near the town of Makelo do Zombo, located about 20 miles from the Zairian border.

One of the captured British mercenaries, Cypriot-born Costas Georgiou, alias Tony Callan, was reported to have been responsible for the execution of 13 or 14 of his colleagues near Makelo do Zombo. The speculation here is that Georgiou at least is

$1M FINE LEVIED FOR POLLUTION

ST. PAUL, Minn. (AP) — Fines totalling more than $1 million were assessed Tuesday against Reserve Mining Co. and its parent firms for polluting Lake Superior in violation of state permits.

U.S. District Judge Edward Devitt imposed $837,500 in fines for a period of 335 days. He said the Silver Bay, Minn., firm had violated terms of water discharge permits granted by the state.

The period he cited was between May 20, 1973 and April 20, 1974.

The firm's taconite processing plant at Silver Bay discharges up to 67,000 tons of finely ground waste rock daily into the big lake.

NEW OIL EMBARGO?

CAIRO (Reuter) — King Khalid of Saudi Arabia hinted in an interview published here an Arab oil embargo might be used again unless a peaceful solution to the Middle East crisis was found.

King Khalid was replying to a question in an interview with the Cairo daily newspaper Al Akhbar on whether an embargo, used during the 1973 Arab -Israeli war, would be again used "against those obstructing the realization of our pan-Arab goals."

The Arab oil states imposed the embargo in October, 1973, against the United States and other countries backing Israel, to press Israel to free occupied Arab lands.

1 OUT OF EVERY 2 CANADIAN ADULTS ARE OVERWEIGHT!

It's a fact. More people are eating or drinking so many calories that they weigh more than their desirable weight. However, good nutrition consists of eating a variety of foods in order to provide the many nutrients we all need — but not over-indulging. Following a sensible, wholesome diet is essential. But to help speed the loss of excess weight, Naran has formulated a special weight control regimen.

The whole plan is included in every package. An exclusive liquid formulation, a vitamin supplement, and a comprehensive low calorie weekly food menu. Follow label directions and take as needed. Naran is a simple, easy regimen that can help you lose excess bulky fat quickly before you start on your long-term weight-control diet. If you are not completely satisfield with your first purchase, just return the empty carton for your money back.

Mother's Day

Woodward's has lovely gift ideas to turn every day into Mother's Day!

Sadler Tea Sets
Tea time is extra special with this attractive tea set in English china. Each set consists of a Sadler teapot, cream and sugar.
Sale Price ..... 7.44 set

Bone China Rose
A rose to remember—one that lives forever. Choose from delicate stemmed china roses in a selection of colors.
Sale Price ..... 1.79 ea.

Spoon Rack
Here's a handy and attractive kitchen organizer. Wooden shield spoon rack holds up to 24 spoons (spoons not included).
Sale Price 13.99

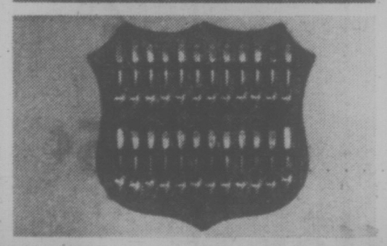

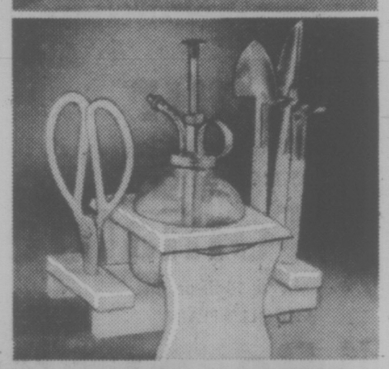

A Beautiful Choice
Give her a **Pure Silk French Rose** on a 4" dome or **Bath Salts** in an attractive display box or a **Medium Canister** with a ribbon trim.
Sale Price ..... 8.99 ea.

China Roses
Love is a rose that never wilts. Our selection includes 2 roses on a branch, a rose and bud on a branch or 3 roses on a branch. Your choice.
Sale Price ..... 3.99 ea.

Garden Tool Set
A charming gift for the Mom with a green thumb. A miniature picnic table supports a sprayer, planter tools and trimming scissors.
Sale Price 4.99

Sparkling Silverplate 5-Pce. Tea and Coffee Set
Consists of coffee pot, teapot, cream, sugar and tray. Sale Price 129.00

12" Gallery Tray ..... Sale Price 19.99
Cream and Sugar on Tray ..... Sale Price 17.99
Salt and Pepper ..... Sale Price 8.99
Bud Vase ..... Sale Price 5.44
M. Silverplated Stemware from Spain Choice of: champagne, goblet, wine or brandy.
Sale Price ..... 5.99 ea.
Liqueur ..... Sale Price 4.99 ea.

Crystal with gold-colored accents. Sparkling full lead crystalware trimmed with gold-colored metal accents.
N. Bowl with gold color base and crystal prisms. Sale Price 13.99
P. Covered Candy Dish with prisms ..... Sale Price 13.99
Q. Pair of Candlesticks with lucite stem and crystal drops ..... Sale Price 13.99
R. Salad Bowl with chromed edge and chrome-plated salad servers ..... Sale Price 9.88

Bone China Cup and Saucer
Made in England. Assorted floral patterns.
Sale Price 2.99

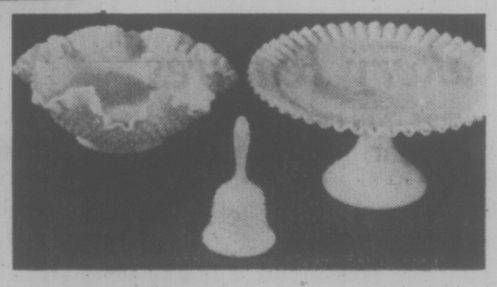

Fenton Milk Glass
Hobnail design in 3 groups:
Group I: Bell, 10" bud vase or 8" bon bon dish. Sale Price 4.99 ea.
Group II: Banana bowl, 12" bowl, covered candy dish ..... Sale Price 9.99 ea.
Group III: Footed bowl, footed cakeplate or relish dish ..... Sale Price 12.99 ea.
Woodward's China, Main Floor

Pressure Cookers
West Bend pressure cookers lock in all the goodness and flavor of food. Butterscotch color. In 2 sizes.
3½ qt. Sale Price 27.88 5 qt. Sale Price 31.88

Oster Pulse Blender
Powerful 8-speed blender has pulse feature for wider range of speeds. 5-cup jar with removable cutting blades for easy cleaning. Chrome finish with white trim.
Sale Price 43.88

Oster Pulp Ejector Juicer
Extracts healthy juices from firm fruits and vegetables, so all nature's true flavor can be appreciated.
Sale Price 79.88

Come in today and see our selection of great Mother's Day gifts in all departments. Cards, flowers, clothing, appliances, and gift certificates too!

Use your convenient Woodward's Account Card to get that gift now. If you don't have an account, come in today and arrange one with our credit office.

Woodward's Mayfair, phone 386-3322
Store Hours: 9:30 a.m. to 5:30 p.m. Monday to Saturday. Evening shopping Thursday and Friday 'til 9:00 p.m.

Woodward's

Woodward's VALUE
QUALITY AND SELECTION

Mona Brun,
Woodward's Food Consultant

The success of a good recipe is dependent on being able to obtain the correct ingredients. To have that necessary piquant tang a Melba sauce requires red currant jelly.
Seedless grapes, canned variety, lend the professional touch to 'Baked Ambrosia.' If the lack of an ingredient has deterred you from making a special dish . . . check the Woodward Food Floor shelves — chances are you will find the missing ingredient.

CATELLI COLOURED
Salad Macaroni 12-oz. carton . . . . . 44¢

SNOWCREST FROZEN
Sliced Apples 2-lb. bag . . . . . 81¢

WESTVALE FROZEN
Montmerency Cherries 15-oz. ctn. . . . . 77¢

CARA MIA FROZEN
Artichoke Hearts 9-oz. pkt. . . . . 97¢

McCAINS'S FROZEN
Chopped Broccoli 10-oz. carton . . . . . 45¢

LANCIA
Cannelloni 8-oz. box . . . . . 69¢

IDEAL
Flatbread 9-oz. pkt. . . . . 53¢

HOLLAND HOUSE COCKTAIL MIX
Tom Collins 16-fl.-oz. bottle 1.29

SHOAL LAKE
Wild Rice delicious as poultry stuffing; 8-oz. bag 2.25

MILLSTREAM
Corn Flour 5-lb. bag 1.35

Bakery Features

WOODWARD'S OVEN FRESH
White Bread unsliced . . . . . 3 for 98¢

MOTHER'S DAY
Layer Cake just for mum 2.69

Dairy Foods

SWISS CHEESE
Emmenthal cryovac, lb. 2.19

KRAFT PROCESS
Cheese Skim milk, 2-lb. pkg. 2.35

IMPERIAL
Margarine 3-lb. carton 1.55

Free Recipes Available

This week's Recipe & Food Tips Sheet No. 135 features: Western Scalloped Oysters; Chinese Broiled Chicken; Superb Mustard-Herbed Sirloin Steak; Dorothy's Millionaire Salad; Basic Biscuit Dough; Basic Cobblers & Rhubarb Cobbler; Family-Size & Individual Size Shortcake; Blueberry Roll; Cauliflower Polonaise and Danish Fried Camembert. Look for them on your nearest Woodward Food Floor.

MAXWELL HOUSE
Instant Coffee 10-oz. jar
2.69

OLYMPIC SMOKED
Pork Picnics Shoulders, Whole or Shank, lb.
79¢

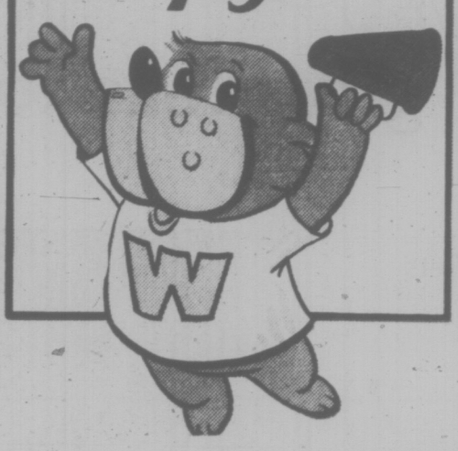

CALIFORNIA GROWN
Broccoli serve with cheese sauce.
19¢

DUNCAN HINES MIX
Layer Cake assorted flavours, 18½-oz. ctn. . . . . 69¢

FIVE ROSES
Flour All Purpose; 20-lb. bag 2.69

FOUR STAR
Tomatoes stewed 14-fl.-oz. tin . . . . . 2 for 65¢

McCOLL'S PLAIN
Peanut Butter 48-oz. tin 2.09

Grocery Features

NESTLE
Souptime Soups . . . assorted flavours, 4-envelope pack . . . . . 2 for 69¢

CRISCO
Vegetable Oil . . . 48-fl.-oz. bottle 1.69

E. D. SMITH
Pie Filler apple-raisin or apple rhubarb; 19-fl. oz. tin . . . . . 69¢

RAGU
Spaghetti Sauce plain, meat or mushroom, 14-fl.-oz. jar . . . . . 65¢

DAIRYLAND
Ice Cream assorted flavours, . . . 500 ml. tub . . . . . 2 for 85¢

BERNSTEINS
Liquid Dressings Coleslaw, Green Goddess, Italian or 1000 Island; 8-fl.-oz. bottle . . . . . 2 for 89¢

OCEAN BEAUTY
Tiny Shrimp . . . 4¼-oz. tin . . . . . 75¢

Frozen Foods

WOODWARD'S WHOLE
Kernel Corn 2-lb. bag . . 79¢

APPLE OR APPLE CRUMB
Mrs. Smiths Pie 26-oz. package . . . . . 99¢

SWANSON'S
TV Dinners Beef, Chicken or Turkey . . . 11½-oz. ctn. . . . . 85¢

FRESH, END CUT PORK
Loin Roast . . . . . lb. 1.29

FRESH, CENTRE CUT PORK
Loin Roast . . . . . lb. 1.59

FRESH CENTRE CUT
Pork Loin Chops lb. 1.79

MAPLE LEAF
Pure Pork Sausage 1-lb. tray 1.29

MAPLE LEAF or HINT OF MAPLE
Sliced Side Bacon 16-oz. vac pack 1.79

WOODWARD'S
Sliced Cooked Ham 6-oz. vac pack 1.09

FLETCHER'S JUMBO
Bar BQ Franks vacuum pack, lb. . . . . 89¢

FLETCHERS FROZEN
Sliced Beef Liver 16-oz. mono cup, each . . 65¢

More Values

FOUR STAR
Mushrooms Pieces & Stems . . . . . 2 for 85¢

FARMAN'S
Relishes hamburger,, hot dog or sweet; 11-fl. oz. jar . . . . . 2 for 89¢

REYNOLD'S
Aluminum Foil 18"x50' roll 1.89

FRENCH MAID
Liquid Bleach 128-fl.-oz. jug . . . . . 89¢

TRI-V
Dog Food 25½-oz. tin . . . . . 2 for 59¢

Farm Fresh Produce

CANADA, NO. 1 IMPORTED MEXICAN
Cantaloupe . . 2 for 99¢

MEXICAN, EXTRA LARGE SIZE
Fresh Eggplant and coconuts . . . . . 3 for 1.00

B.C. GROWN FANCY
APPLES—DELICIOUS Dozen . . . . 59¢

Also Available from Mexico . . . Watermelons; Hot peppers, squash, Honeydew Melons, Red & White Onions & Mangoes

Prices Effective May 5th to May 8th. Personal Shopping Only.
We Reserve the Right to Limit Quantities.
Store Hours: 9:30 a.m. to 5:30 p.m. Shop 'til 9 Thurs. & Fri

YOU CAN GET IT AT Woodward's

FOOD & nutrition

DOCTOR DEFENDS FOOD CHEMICALS

TORONTO . "Chemophobia" or a fear of chemicals has developed in North America because of anti-establishment feelings, work of consumer activists, mistrust in the food industry and government regulatory agencies and a general misunderstanding of what chemicals are, Dr. F. M. Clydesdale told a recent nutrition symposium.

The resulting belief — that many processed or man-manipulated food is bad and that it is wrong to add any chemical to a food material — is ludicrous at best, according to Dr. Clyesdale, a professor in the department of food science and nutrition at the University of Massachusetts in Amherst.

"It must be recognized that foods themselves are simply chemicals, humans are simply chemicals and that the only really scientific reason for eating is to replace the chemicals in the human body with chemicals from food," said Dr. Clydesdale at the Kellogg symposium.

"One can only conclude, therefore, that the addition of chemcials to food material, as long as such chemicals are safe, is at times a necessary and indeed fortuitive thing to do. At times, unfortunately, scientists proclaim that certain foods are bad for health, and, therefore, the consumer should not eat them on the basis of very poor evidence. Generally, this involves a minority of the scientific community."

Dr. Clydesdale stated that the food industry has the potential to produce the safest, highest quality, most nutritious foods the world has ever known. "Without our technologisal advances, the world would be in a condition approaching mass starvation."

"Processing is a rather simple notion, but one whose function is often misunderstood and misrepresented. For instance, when a food material is cut, cooked, cooled, refrigerated or handled in the kitchen, it is being processed. Processing is simply a method to maintain food in an acceptable, safe, and nutritious form for an extended period of time. When we speak of technology's role in meeting nutritional needs we are speaking of much more than just nutrition or fortification."

Dr. Clydesdale said an often ignored fact is that the most nutritious foods are worthless to the consumer if they are not maintained in a safe and acceptable form.

★

Minister's Wife Was Taster

By MARY MOORE

Margaret, wife of Dr. Ken Micklethwaite, our minister, invited me to dinner. I was planning a test of a Steamed Pumpkin Pudding and asked her if I could bring it for dessert. She is so gracious she accepted this, understanding that I need tasters every day.

Essie Hetherington, who never eats desserts, asked for a small portion and said "How did you get it so light? "Ken, who loves desserts, said "This is really good."

So my Steamed Pumpkin Pudding and the two sauces I made to serve over it comes highly recommended.

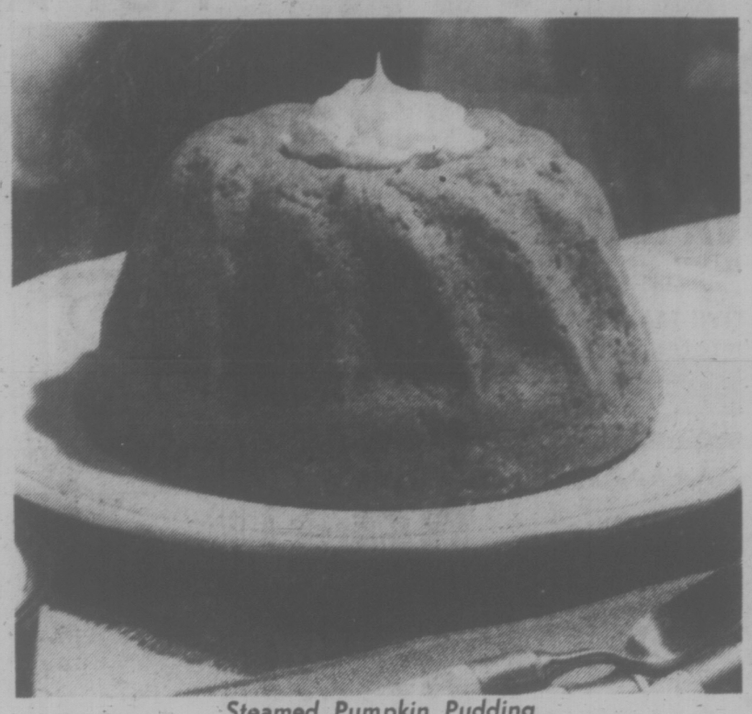

Steamed Pumpkin Pudding

STEAMED PUMPKIN PUDDING

(Serves 8)

½ c. shortening
1 c. brown sugar (lightly packed)
2 eggs
2-3 c. milk
1 c. canned pumpkin
3 tbsp. molasses
1 1-3 c. stirred but unsifted all-purpose flour
1 1 tsp. salt
1 tsp. baking poyder
1 tsp. cinnamon
½ tsp. nutmet
¾ c. coarsely chopped walnuts,

Into beater bowl measure shortening and brown sugar and beat until creamy then beat in eggs. With beaters on "low" add milk, pumpkin, molasses, flour, salt, baking powder, spices, scraping down sides of bowl with rubber scraper when all ingredients are in. Lift beaters and fold in nuts. Turn into a 6-cup mould sprayed with no-stick spray. Cover with lid OR foil tied on with string. Lower into kettle containing boiling water to come half way up sides of mould. Cover and steam 2½ hours. Unmould onto fancy serving plate and serve steaming hot.

Serve with Lemon Nutmeg Sauce made by mixing together thoroughly in a pot 1 cup brown sugar, 3 tablespoons cornstarch, 2 teaspoons nutmeg. Stir in 2 cups boiling water and ¼ cup lemon juice and cook until thick.

You may want to do as we did — serve it with Hard Sauce too: Beat ½ cup butter (or ¼ cup EACH butter and margarine) with 1½ cups unsifted icing sugar and ⅛ teaspooon salt. Scrape down from sides. Slowly add 1½ tablespoons rum or brandy until smooth. Pile in cut glass serving dish, sprinkle with freshly grated nutmet and chill until firm.

A highly pleasing dessert for Sunday night's dinner at the manse.

MACAROON CAKE

Batter —

½ c. butter or margarine
½ c. sugar
3 tbsp. milk
3 egg yolks
1 c. flour
1 tsp. cornstarch
1 tsp. baking powder

Topping —

3 egg whites (beaten stiff)
½ c. sugar
1 tsp. cornstarch
1½ c. shredded coconut

To make Batter cream butter or margarine with sugar. Beat in Milk and egg yolks. Sift together flour, cornstarch and baking powder and fold in until thoroughly blended. Pour into greased square 8 x 8" pan and spread on Topping.

To make Topping fold sugar and cornstarch into beaten egg whites and then fold in coconut. If pan is greased and lined with greased waxed paper, it can be lifted to rack, thence to serving plate (or box if to be carried to bazaar). Bake 30 to 35 minutes at 350 deg. Fahr.

Out of Respect to the Memory of
Mr. Hubert Munday
who died
May 3, 1976,
the stores of H. E. Munday & Sons Ltd.:
Munday's Fine Shoes
and
Old Country Shoes
will close at 12 noon
on
Thursday, May 6
"Happy are the dead who die in the faith of Christ! Henceforth, says the Spirit, they may rest from their labours, for they take with them the record of their deeds."

52nd anniversary continues . . .

LUGGAGE SALE

27" soft side pullman with wheels, blue or white only, regular 69.95 ..... Sale 57.50
25" soft side pullman with wheels, blue or white only, regular 59.95 ..... Sale 49.95
Matching Totes, regular 29.95 Sale 24.99

OUR ENTIRE STOCK OF HANDBAGS REDUCED!

Reg. 16.00 Sale 14.99
Reg. 22.00 Sale 19.79
Reg. 15.00 Sale 13.49
Reg. 26.00 Sale 23.99

McMartins
5-5
1605 DOUGLAS
NOW ONE STORE ONLY
384-6613

Caloric Dishes Offer Flavor Adventure

Trimming off pounds or inches doesn't necessarily have to be a torture or endurance test. Food can still be appetizing to the eye and taste buds.

Try some of these B.C. Calorie Dishes for a flavor adventure.

Cheesecake a forbidden luxury? Well, Low Cal Cheesecake could be within your restrictions.

Whether it is because of health reasons or just to get into a better shape, dieting should be approached with care. Remember in most instances it didn't take a few days to add on the unwanted poundage, nor should it disappear suddenly.

Crash diets are not the safest nor reliable way of losing weight. Usually this type of reducing is only a short lived venture until the pounds start reappearing again. Diet slowly, but surely with your doctor's approval and guidance.

Stepping into a slimming program will take a bit of time in readjustment and foreplanning. Once established, new eating habits can be the basis for a better way of health. In many cases, substitutes can be adopted.

For example, use skim or 2 per cent milk in place of whole milk. Instead of rich sauces over top of vegetables, try seasoning with herbs or spices. Replace calorie-high salad dressing with the low-calorie variety (good as a binder for sandwich fillings too).

Prepare meat soups, stews and braised meat dishes the day before, or early in the day, then chill. Skim off the top trimming off any excess fat. Broil steaks, burgers, chops and bacon on a rack in the broiler pan instead of sauteing. The fat drippings will melt and run off into the pan, leaving the meat free of fat.

Cook poultry with its skin still intact to prevent dryness (unless directions indicate otherwise). Although the baked skin may taste good, it does contain unnecessary calories. Select light portions of chicken or turkey meat rather than the dark parts.

Even in baking, there are calorie prevention measures that can be taken. Cool cookies on paper towels to absorb the excess fat. Use non-stock baking pans requiring no greasing. Choose angel, sponge or chiffon instead of the butter types. Avoid calorie loaded frostings. Try garnishing with fresh fruit whenever possible. Substitute evaporated milk for whipping cream for desserts.

When the "hungries" attack, be prepared. Keep the refrigerator stocked with nibbling snacks of crisp greens and vegetables—celery, tomato wedges, lettuce, cabbage, carrots. Try open-faced sandwiches. They not only look attractive, but eliminate an extra slice of bread.

Look good! Feel good! But do exercise care and common sense in becoming a new you.'

SLIMMER'S LEMON CHICKEN

2 small lemons
2 whole large chicken breasts, skinned and halved
¼ cup all-purpose flour
½ tsp. paprika
2 tbsp. salad oil
1½ tbsp. brown sugar
1 tsp. salt
Dash pepper
½ cup chicken broth

Grate peel from 1 small lemon; set peel aside. Halve same lemon; squeeze juice over prepared chicken breasts. Mix flour and paprika. Coat chicken breasts. In skillet, over medium heat, brown prepared chicken on all sides. Sprinkle browned chicken breasts with reserved grated lemon peel, brown sugar, salt, pepper. Add chicken broth into skillet. Reduce heat to low; cover; simmer 25 minutes. Slice remaining lemon thinly. Arrange slices over chicken. Cover; cook 10 minutes longer or until fork tender. Makes 4 servings.

Low CAL CHEESECAKE

2 tbsp. unflavored gelatin
¼ tsp. salt
½ cup sugar
2 egg yolks
1 cup 2 per cent milk
2 tsp. grated lemon rind (or orange rind)
3 cups 2 per cent cottage cheese, sieved
1 tbsp. lemon juice (or orange juice)
2 egg whites
¼ cup sugar
½ cup ice water
⅛ cup milk powder
½ cup fine vanilla water crumbs
¼ tsp. nutmeg
¼ tsp. cinnamon

In saucepan, mix gelatin, salt and ½ cup sugar together. Beat egg yolks with milk; add to gelatin mixture; cook over low heat, stirring constantly, until gelatin dissolves. Remove saucepan from heat; add lemon rind. Cool. Mix in prepared cottage cheese and lemon juice. Chill, stirring occasionally, until mixture mounds.

Beat egg whites to soft-peak stage; gradually add ¼ cup sugar; beat until whites are stiff. Set aside. Combine ice water and milk powder; beat until stiff peaks form (whip just before folding into cheese mixture—not ahead of time).

Fold egg whites and whipped milk into cheese mixture. In bowl, combine vanilla water crumbs, nutmeg and cinnamon. Sprinkle half of crumb mixture over bottom of an 8-inch spring-form pan. Pour in cheese mixture.

Top with remaining crumbs. Chill until set. Serve with fresh fruits when in season, if desired. Makes 12 servings.

SESAME BROCCOLI

1 bunch broccoli (approx. 1½ lb.)
2 beef bouillon cubes
1½ cups boiling water
1½ tbsp. toasted sesame seeds

Wash broccoli well; trim outer leaves and ends; split large stalks lengthwise. In skillet, dissolve bouillon cubes in boiling water. Place broccoli in pan; cover. Cook until tender crisp and liquid is almost absorbed. Spoon broccoli into heated serving dish. Sprinkle with toasted sesame seeds. Serve immediately. Makes 6 servings.

fine furniture · paintings · prints
THE ISLAND GALLERY
2186 Oak Bay Avenue Tues - Sat.

RED CARPET SERVICE SINCE 1919
Williams Quality Meats
795 FORT ST. 384-0525 384-0526
WE SELL CANADA GRADE A BEEF, LOCAL LAMB AND VEAL, FRESH POULTRY, DOMESTIC & IMPORTED CHEESE
OPEN 7:30-5:30 MON.-SAT.
BONELESS SIRLOIN TIP ROASTS
RUMP ROASTS
BARON OF BEEF ROASTS
1.79 LB.
FRESH GROUND ROUND 99¢ LB.
GRADE "A" No. 1-2 FREEZER BEEF 100% GUARANTEED
SIDES 200-250 lbs. 1.05 lb.
HINDS 100-150 lbs. 1.35 lb.
FULL BARONS 50-80 lbs. 1.15 lb.
PRICES INCLUDE CUTTING, WRAPPING AND FREEZING
5-5

Good Eating

The Victoria YM-YWCA Outdoor Recreation Department is offering two weekends of "Good Eating in the Country" in its outdoor cooking course.

Participats will be staying at Camp Thunderbird in the Sooke Hills, May 8 and 9 and May 15 and 16 and will be encouraged try a few of the cooking methods used by the pioneers such as Dutch oven, stick, hole cookery, reflector oven, and more.

Also included will be the opportunity to sit around the fireplace or walk the wooded trails of the 1,000 acre property.

Cost per person for the two weekends is $25, this covers food, accomodation and transportation.

Registration should be made at the YM-YWCA, 880 Courtney Street, and further details may be obtained from JoAnn Shillington or Ian Duncan at 386-7311.

Brevitt is back!
the British Brevitt walker has just arrived by air. Soft suede tie with rubber sole, soft cushioned innersole and flexible construction. Taupe or dark brown. $30. Sizes 5-11, AAA, AA and B widths.

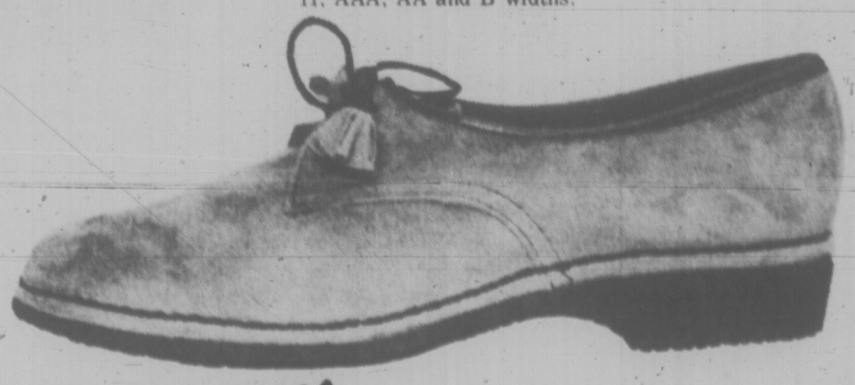

Munday's
1203 Douglas Street 383-2211

Instant Glamour proudly presents "SOFT TOUCH"

An exciting new wig — made for the maximum in comfort and style — weighing only 2 oz., which is only half the weight of most other wigs, you can hardly tell it's there. Aptly named, it is completely handmade, giving extra strength and durability. Come in and try this wig on. Drop a hint for Mother's Day; Gift Certificates available.

$75.00 (with one year warranty)

Woodward's Wig Bar, Cosmetics, Main Floor.
Our wig stylist will be in attendance to help you choose your right color.
Woodward's

CAPITAL SUPER FOODS

50 WEST BURNSIDE
OPEN DAILY 9 to 9
5124 CORDOVA BAY RD.
Cordova Bay Plaza
OPEN MON., TUES., WED., SAT. 9 to 6 THURS., FRI., 9-9, SUN. 11-6
PRICES EFFECTIVE MAY 6, 7, 8
WE RESERVE THE RIGHT TO LIMIT QUANTITIES

SHOP and SAVE

FLETCHER'S LAYER **BACON** 5 lb. box ..... lb. 89¢

FRESH LEAN **GROUND CHUCK** lb. 89¢

Canada Grade A Beef **CHUCK STEAK** Full cut, Bone in ..... lb. 79¢

No. 1 **SMOKED PICNIC** lb. 89¢

Canada Grade A Beef **CROSS RIB ROAST** lb. 1.19

FRESH UTILITY **ROASTING CHICKEN** 5-9 lb. lb. 79¢

KRAFT SPECIALS

MIRACLE WHIP **SALAD DRESSING** 32 oz. 1.09

PARKAY **MARG-ARINE** 3 lb. 1.47

SANDWICH SPREAD 16 oz. ..... 69¢

LIQUID DRESSING
Golden Caesar
Italian
Coleslaw
Catalina
1000 Island
8 oz. Your Choice
49¢ ea.

MACARONI & CHEESE DINNER 7¼ oz. ..... 4 for 1.00

CHEESE PIZZA PIE MIX 15½ oz. ..... 69¢

WIENER WRAP Reg., Onion, Cheese 7 oz. .... 35¢

MEADOW GOLD **ICE CREAM** 1 gal. pail ..... Free 5 — 20¢ ride coupons at J.C. Fair 2.69

ARCTIC POWDER DETERGENT 5 lb. King Size .. 2.09

COLONIAL **COOKIES** 8 Varieties ..... 1 lb. 79¢

WESTON 20-oz. Fancy Size **STONE WHEAT THINS** ..... 99¢

MAGIC **SKIM MILK POWDER** ..... 5 lb. 2.79

NESTLE ALL FLAVORS **MINI PUDDINGS** ..... 3-5 oz. 59¢

REYNOLDS WRAP 18"x25 ft. ..... 85¢

KOOL AID Sugar Sweetened New size 23 oz. Handycan 1.29

KELLOGG 13-oz. **MINI WHEAT** with frosting ..... 75¢

York Sweetened and Unsweetened **ORANGE JUICE** ..... 48 oz. 49¢

Red Rose **TEA BAGS** 120 Bags Box 2.09

IVORY BAR SOAP Bath size. ..... 3 bars. 59¢

WINDEX **WINDOW CLEANER** 2—20 oz. Twin Pack with Free Sprayer 1.09

CALIFORNIA WHITE **NEW POTATOES** 10 lbs. 89¢

SNOBOY Strawberries 2 Baskets 89¢

CALIFORNIA **LETTUCE** LARGE HEAD 2 for 49¢

BURGERS, FRIES AND SHAKES NOT ALL THAT BAD—DOCTOR

CHICAGO (UPI) — The fast food fare of children—cheeseburgers, french-fries and milkshakes—may "stand up pretty well nutritionally," according to a report in the April issue of the American Journal of Diseases of Children.

Dr. Laurence Fineburg, a pediatrician at Montefiore Hospital and medical centre in New York made a study of calorie, vitamin and mineral content of the typical teenager menu and published it in the AJDC, a scientific publication of the American Medical Association.

The meal added up to about 4,100 calories, too high for inactive adults but only about 10 per cent higher than the intake for the average U.S. male adolescent, Fineberg said.

Protein, carbohydrate and fat is provided but the fat is lower than might be expected, he said, and virtually all the vitamins and minerals are there. A couple of glasses of whole milk and some leafy vegetables once a day would make up the difference, he said.

Fineberg's study confirmed findings by the Consumers Union, he said.

"While one would not recommend a diet consisting solely of such meals, when eaten occasionally, even once a day, they are in our opinion in no way unreasonable," he said. "They may even stand up pretty well nutritionally."

No mention was made of fibre content.

Pennington's
where fashion has No size limit

For mother . . . gifts from you, to please her.
SKIVVY TOP plus SCARF, bright nylon in blue/yellow or jade/navy, sizes 38 to 44 $12.98. LONG SWEATER COAT fully fashioned in double knit acrylic, white, navy, beige, sizes to fit 38 to 46, $24.98. KAFTAN, 2 beautiful prints, acetate/polyester jersey. To fit sizes 38 to 48 $16.

Hillside Shopping Centre, 595-2521

Whole Family Eats

LOS ANGELES (UPI) — School board president Robert Docter says entire families sometimes join their children at student breakfasts served at schools in poorer parts of town, and he doesn't mind.

"It is not uncommon in poverty - area schools to see parents daily come to the schools with toddlers and then the whole family eats breakfast with the school-age youngsters in the cafeteria," Docter said during the weekend.

"I'm proud of school personnel who look in the other direction when this happens."

Docter told a health conference that city school cafeterias serve 100,000 breakfasts and 250,000 lunches a day.

"In poverty areas, the school district is the major food distribuor," he said.

Cooks Go Metric

CAMBRIDGE, Ont. (CP — Cooks should have few difficulties using metric measurement, says home economist Kay Spicer. Techniques will remain the same and ingredients will continue to be measured by volume. However, millilitres will replace cups, tablespoons, teaspoons and ounces, she said.

COFFIN MONEY

PENANG, Malaysia (AP) — An 85-year-old woman charged with begging told a court here she had saved $560 in 20 years to pay for "a good coffin and funeral when I die." She was released in care of a home for the elderly.

BAT MAN

MEETS

PIZZA PIEMAN

Starting tonight - and then every Tuesday night - the Pizza Pieman brings on Batman! That's right, starting tonight at the James Bay restaurant and Wednesday night at the Town 'n Country Pizza Pieman restaurant too . . . they're showing the original 1940 Batman movie serials. Come watch the dynamic duo fight dastardly villains - and get a Batman/Pieman special offer.

$1.00 off on a large family size Pizza, when you have restaurant service.
Holy Mozzarella, Pizza Pieman! You sure cook up fun.

James Bay Restaurant
Parliament Mews, Menzies at Simcoe

Town 'n Country Restaurant
Town 'n Country Shopping Centre (next to Woolco)

Special List for Busy and Weary

hilda beastall

The preparation of good meals must be made easy if their benefits are to reach those who need them most — the busy young people always on the go and the over-70's who are sometimes too weary or disinclined to plan and prepare what they shall eat.

Perhaps my personal list of ready-to-eat foods will help these two groups and the many in between who frequently turn to instant foods or mere snacks in place of food.

Look at the list. Decide which items fit your own needs, being sure to include at least one or two which may be not familiar to you. Then make your own list, resolving to keep all those items in stock, and always replaced just before the supply is entirely out.

This system makes it possible to have a nourishing meal either instantly from the first list, or, with the second list, within a half-hour at most.

READY-TO-EAT FOODS

Wholewheat unsliced bread, bought or own make.

Buns, homemade, in freezer top if possible.

Soft margarine

Peanut butter.

Dates.

Cheddar cheese in piece bought by pound.

Skimmed milk powder, non-instant or instant.

Yogurt, homemade.

Frozen orange juice.

Canned tomato juice.

Granola-type cereal, homemade by large jarful.

Lettuce, and other greens from planter or garden.

Raw peanuts and sunflower seeds.

Small jar homemade low calorie salad dressing.

At first glance, we see several possible combinations needing only to be taken from refrigerator and cupboard, and put together on a plate or in a bowl or into a drinking glass. The result will be a nutritious meal for any age. Simply by varying the quantities, a super-active young person or a slower-moving though still-active over-70 will have a satisfying meal with time to enjoy it because time was saved from preparation.

Unsliced bread is listed as being more economical than sliced when buying. Thick slices are too often toasted or wasted because there is just too much bread in each slice for some purposes. And sliced bread becomes dried sooner than unsliced.

Two thin slices make a quick sandwich. Spread one slice lightly with margarine, sprinkle freely with brewer's yeast and wheat germ to upgrade the small meal, then fill the slice with cheese and lettuce, a dab of low calory homemade dressing, and add second slice.

The granola-type breakfast cereal is one similar to that given recently in this column. A small dishful covered with homemade yogurt, a little or a lot of skim milk from powder, makes either a meal or a filling snack at any time of day or night as needed.

Lettuce, green and leafy, bought or home grown, is one needed ready-to-eat food. Other green vegetables such as parsley, chives, chervil should be grown in pots or planters if at all possible, for they can be cut finely with scissors or knife on salads or in sandwiches to increase vitamin intake and for a little mild roughage.

Fresh fruit when available at reasonable price should be considered as ready-to-eat food, including apples, pears, oranges, bananas, strawberries and other local berries as they come. All these need only a washing to be ready though sometimes we'll want to cook them into some special dish.

Foods needing some preparation:

Brown rice.
Oat flakes.
Wheat flakes.
Wheat bran.
Carrots.
Cabbage.
Dride prunes and figs.
Canned tomatoes.
Sunflower or other oil.
Eggs.

The first three grain foods need a 30-minute simmering in boiling water to prepare; they can be used to advantage in combination with each other, small quantity of each. The bran is one of the needed fibres to add to many quick cooked dishes.

Carrots and cabbage are only two of the vegetables we need in fair amounts during a week's meals, and are included here because both can be eaten uncooked as well as cooked. The carrots need only scrubbing and cooking in a little boiling water for 10 minutes. The cabbage also cooks in 10 minutes. The liquid is kept for extending tomato juice or as a drink by itself slightly seasoned.

Dried prunes are a good fruit buy. Apart from eating without cooking, they can be cooked a half-pound at a time, stored in a glass jar with a lid, and served with homemade yogurt. Figs are used similarly but are usually more expensive.

The skim milk powder in the first list is indeed a multipourpose food — as a nutritious drink any time (non-instant has best flavor), to add dry in almost any amount to omelettes, pancakes and in baking, as well as for liquid mixing.

Eggs should be in the ready-to-eat list too, as they take only three minutes to poach or boil. But use them in salads hard boiled or to upgrade the rice and other grain dishes. The small size is commonly the best buy.

When you become familiar with these foods as ever-readies (none are new, all have been a part of western diets for generations) you will never again have the feeling that there's nothing in the house to eat. And just as important, with their assistance you will as easily prepare a worthwhile snack for a visiting friend to enjoy with you.

ORIENTAL DISH

2 tbsp.salad oil
1 lb. sirloin steak (trim excess fat, slice into ¼" slices, across grain)
1-3 cup soy sauce
1-3 cup water
1 tbsp. sugar
1 tsp. MSG
2 cups thinly sliced celery, cut on bias
2 cups chopped green onions
1 green pepper, cut in thin strips
strips
1 cup sliced mushrooms
1 can (8½-oz.) water chestnuts, drained and sliced
melba toast

Heat skillet or wok; add salad oil. Heat. Add beef; cook over medium-high heat quickly, constantly turning beef strips for 1 to 2 minutes, or just until browned. Pour soy sauce and water over; stir in sugar and MSG.

SUMMER PROGRAM SET

A summer recreation program for children between eight and 12 years of age will begin July 5 at the View Royal Community Centre.

Summer Crafts and Activities Time (SCAT), run by the YW-YMCA and sponsored by the View Royal Parks and Recreation Committee, will operate between July 5 and Aug. 27 at the community centre, 279 Island Highway.

The program will run five days a week with children attending half a day except for special full-day events.

Children will be divided into two age groups, one for eight and nine year olds, and the other for 10 to 12 year olds.

Cost for the program is $8 a week for a child or $25 a month. For families, the rate is $10 a week or $35 a month.

Information may be obtained by phoning the centre at 479-6233.

SAVORY GREEN BEANS

1 lb. green beans
Boiling, salted water
1 small onion, sliced, separated into rings
4 tsp. bottled low-calorie French dressing (or Italian style)

Wash green beans; tip and cut on bias. Cook, covered in boiling, salted water until tender (approx. 20 to 30 minutes); drain well. Toss with onion rings and dressing. Heat through. Serve immediately. Makes four servings.

Imperial Inn
1961 Douglas St.
A LUNCHEON SENSATION
BEN'S
5-5 SMOKED MEAT
SANDWICHES (MONTREAL)

The versatile
twin sweater set
$30.00 set
For warm days or cool evenings a sleeveless shell and matching cardigan in natural shades with multi color pattern. In easy care acrylic/nylon. Sizes medium, large.
D'Allaird's
For Today's Woman
719 Yates St. Phone 383-5313
Mayfair Shopping Centre Phone 383-5234

Advertisement
Curly hair without a permanent!
Even if your hair is straight and really hard to curl, now you can thrill to such soft, lovely, natural looking curls and waves everyone will think you were born with naturally waved hair. All you do is shampoo. Apply Perform with easy pump spray. Comb it in. Set your hair. Let it dry. Then watch your hair fall into thick, soft curls that last and last! What freedom—you can muss your hair, sleep on it, let it blow in the wind. Just comb, and those lovely curls fall back in place! At leading drug, department stores and health and beauty counters. Satisfaction guaranteed or money back from Perform. For a trial supply, send 25¢ with your name and address to Perform, Dept. PW-53, Acton, Ontario.

EDWARD H. GOODRIDGE, B.Sc., O.D.
OPTOMETRIST
announces a change of office location to
316 Mezzanine Floor
MAYFAIR SHOPPING CENTRE
3147 Douglas St., Victoria, B.C.
5-1 383-2513

charge it chargex or master charge
our J's are better fashion than ever
• so is our selection
• see for yourself
"Corelli" by Jocelli
black patent
bone kid
navy kid
white kid
34.95

Ingledew's
for the great names in fashion
5-5 IN VICTORIA — 749 YATES ST.

Just in time for Mother's Day . . .
A NEW
THE Bagatelle
in the Commerce Mall
Directly Across from Eaton's

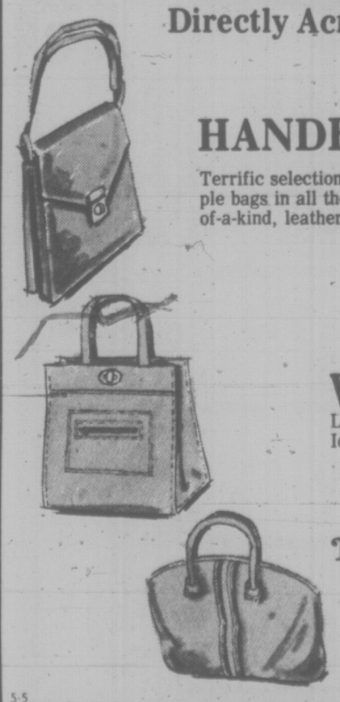

HANDBAGS
Terrific selection of name brand Canadian made sample bags in all the new spring styles and colors—One-of-a-kind, leathers and vinyls.
ALL 25% OFF
WALLETS
Ladies' leather clutch wallets. Ideal for Mother's Day giving.
6.49 each
THE Bagatelle
HILLSIDE
SHOPPING CENTRE
MAYFAIR MALL
COMMERCE MALL
5-5

Give a GENIE* sewing machine. You'll put a smile on her face and $30 SAVINGS in your pocket.

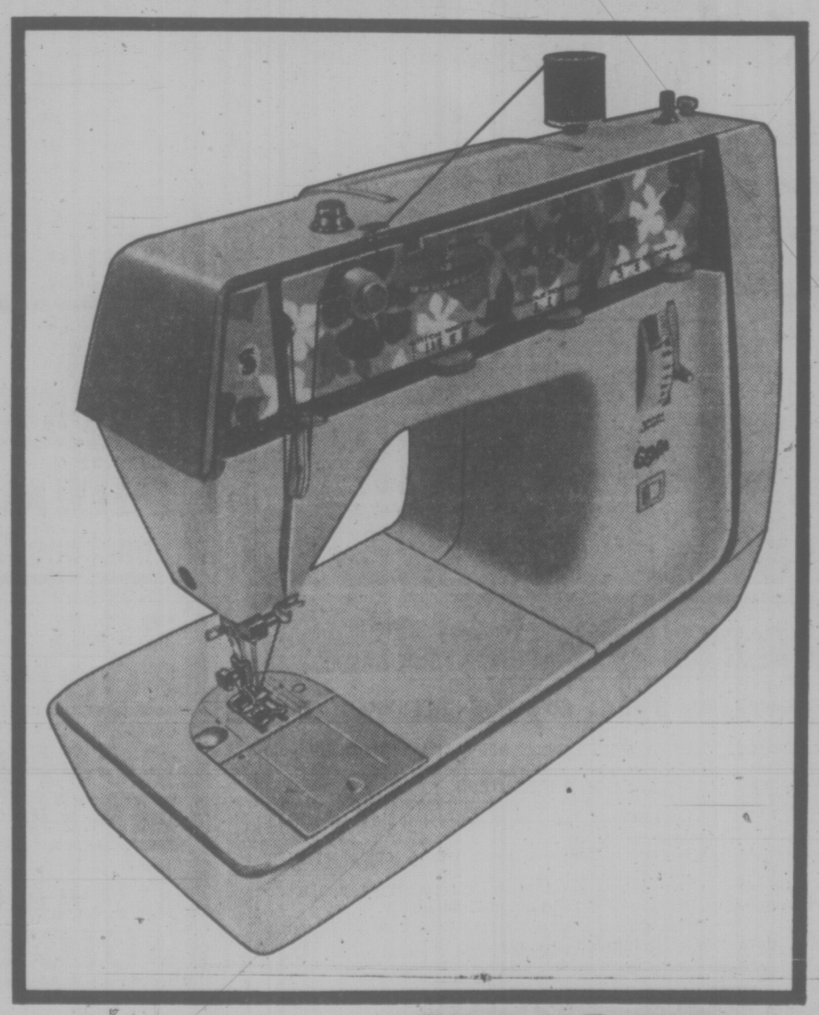

Here's a pretty, practical gift idea for mothers, graduates and brides. The versatile Genie machine is a go-anywhere portable complete with its own glide-on carrying case. Inside, there's a talented zig-zag machine as only Singer could make. It features stretch-stitch, zig-zag, blindstitch, multi-stitch and straight stitches—all built in. Plus, there's our famous front drop-in bobbin, 3 needle positions and many more time-saving, work-saving features.

Put a smile on her face with a Genie sewing machine. Now, while you can put $30 savings in your pocket, too. Reg. $229.95.

NOW $199.95

SINGER
Sewing Centres and participating Approved Dealers
At Singer, you get what you pay for . . . and a little bit more.
Trademark of Singer Company of Canada Ltd.

DUNCAN 748-8643
VICTORIA Hillside 595-4545
NANAIMO 453-4622

One HOUR "MARTINIZING"® CERTIFIES

THE MOST IN DRY CLEANING

Fresh as a flower in just one hour

8 LOCATIONS TO SERVE YOU

dear abby

Busy in File Room

DEAR ABBY: I am the bookkeeper for a busines that maintains a small office staff.

Our office manager (let's call him "Marvin") is a middle-aged family man. The boss's secretary (let's call her "Sissy") is a shapely young single woman.

Since Sissy came to work here, she and Marvin have been spending a lot of time together in the file room—the the door locked!

What they do is their business, but I'm tired of covering up for them when the boss comes looking for Sissy.

I think it's unfair of my co-workers to put me in this awkward position, but I am too embarrassed to even discuss it with them. What do you suggest? — NERVOUS.

DEAR NERVOUS: Get over your embarrassment long enough to tell Sissy that the next time the boss comes looking for her, you will tell him to look in the file room under "Marvin."

DEAR ABBY: This is for OREGON MOTHER who complained because her adopted Oriental children attract so much attention wherever they go.

Human nature is the same all-over the world, Abby. We are Americans living in Taiwan temporarily for business reasons. We have two children, 3 and 4 years old, and they have had about all they can take of having their cheeks pinched and their blond hair touched.

Crowds of giggling salesgirls and curious shoppers stare and point at them, and native youngsters peer around corners just to get a look at them.

At first my children sensed my annoyance, and they became upset, wondering what was "wrong" with them. But when I realized that their curiosity was natural and they didn't mean to be rude, I reacted good humoredly and so did the children.

We enjoy Dear Abby in the Stars and Stripes. It's like a daily letter from home. — GLORIA.

DEAR ABBY: This is for that woman who was "going crazy" because her house was always a mess no matter how hard she worked to keep it tidy.

I have a husband, three children and two grandchildren. I always believed that a house should be lived in. My husband and sons work on motors and they get pretty greasy, but I don't care. My daugher loves to paint with oils and you can't tell the color of any towel I have between the grease and oil paint.

When my grandchildren are here, I give them the run of the place. My sister-in-law said I was crazy because last winter I put the sandbox right in the middle of my kithcen. It made sort of a mess, but the baby was quiet, and I didn't mind sweeping up the sand.

We like pets and treat them like members of the family. They can roam around the house and sleep anywhere they want to. We keep the door to the parakeet cage open and if the place gets to smelling like a barnyard, I spray a little pine around.

Some days I don't get my beds made, and I'm not bothered with dishes because we use paper plates. I'll never take a prize for my housekeeping, but we're sure a happy family.

If you print this, don't use my name because my mother would die. — FIRST THINGS FIRST.

IN TWO LOCATIONS

THE BEE HIVE British Woollens

PLUS LARGE CLEARANCE OF KNITTING WOOLS From our Regular Stock

SAVINGS UP TO 1/3

BEAUTIFUL YARNS for Your Spring Knitting and Crocheting

THIS WEEK'S SPECIALS:

Bernat "Mohairlane" 1-oz. ball ..... 85¢

Olympic Knitted Worsted. Machine wash and dry. 2-oz. ball .... 65¢

Hillside SHOPPING CENTRE

"Victoria's Knitting Centre Since 1906"

595-7161

619 FORT STREET 383-9821

In Our 73rd Year

Saba Bros Limited

1130 Douglas 384-0561

Give Mom the "Natural One" A light, lovely Viyella Robe

The all year favourite – Viyella in the sketched style and others as pretty at Saba's. See them in Springs Earth Tones. S.M.L. 45.00

By Bardwell

CHARGEX master charge

Use Your Saba Charge, Chargex, Mastercharge

GET SET FOR THE SUN!

With this 1 Price Special on Prescription Sunglasses

$38.88*

* includes frames and single vision lenses adapted to your prescription.

And for 10 days only, the eyes have it!

Right now is the time to choose and save on new sunglasses, from our large selection of smart frame styles. One price — $38.88 — includes frames, regular single vision and impact resistant lenses. Plastic lenses are only $10.00 extra.

Require Bifocals . . .
You save too. Bifocals in round top or flat top are just $15.00 more.

Prices do not apply to photochromatic prism, cataract or oversize lenses. You do not require a prescription. We can duplicate your present eyeglass Rx.

Please hurry! These prices are in effect for 10 days only. A small deposit will hold the frames of your choice.

SATISFACTION GUARANTEED
Bring your eye doctor's or optometrist's prescription to us and save. Many more styles, not illustrated, available at our stores.

- Not every frame in every size & colour at every location.
- We reserve the right to limit quantities, subject to stock on hand and re-order availability.

These prices in effect for 10 days only — Thursday May 6th through Saturday, May 15th.

Master Framers

THE OPTICAL DEPT. OF LONDON DRUGS

IN VICTORIA: 1320 DOUGLAS ST. 386-7578, 3114 SHELBOURNE ST. 595-3511

IN DUNCAN: 177 STATION ST. 746-4322

IN NANAIMO: 45 COMMERCIAL ST. 743-1217

CHARGEX master charge

IGA

At Colwood Corners 1860 Island Highway

Prices Effective May 5, 6, 7, 8 Wednesday through Saturday

We Reserve The Right To Limit Quantities

OPEN 9-9 (Including Sunday)

Sweet 'N Sour Cut SPARE RIBS 1.09	WHOLE OR HALF PORK LOIN ROAST LB. 1.09
CENTRE CUT PORK CHOPS LB. 1.49	MAPLE LEAF COTTAGE ROLLS LB. 1.49
NO. 1 BULK WIENERS LB. 69¢	HAMBURGER PATTIES LB. 69¢
PERFEX BLEACH 128-oz. 89¢	NABOB, 44-oz. PANCAKE SYRUP 1.19
MOM'S MARGARINE 3 lbs. 1.29	IGA 14-oz. GREEN OR WAX BEANS 3 for 89¢
NESTLE 3 and 5-oz. MINI PUDDING 53¢	DAD's COOKIES 1 lb. 79¢
YORK, 48-oz. APPLE JUICE 47¢	TETLEY, 144's TEA BAG 1.69
HUNT, 14-oz. tin TOMATO SAUCE 3 for 89¢	MISS MEW, 6-oz. CAT FOOD 5 for 89¢
CHRISTIE, 1 lb. SODA CRACKERS 67¢	NESCAFE, 10-oz. INSTANT COFFEE 2.89
SWIFT, 12-oz. PREM Luncheon Meat 69¢	NABOB, 3-oz. JELLY POWDER 6 for 1.00
MT. SEYMOUR, 48-oz. DOG FOOD 57¢	STAFFORD, 24-oz. FRUIT SPREAD 89¢
CARNATION, 11-oz. COFFEE MATE 89¢	AUNT HANNA BREAD DOUGH 89¢
Minute Maid, 16½-oz. Frozen ORANGE JUICE 69¢	LIBBY'S, 48-oz. tin TOMATO JUICE 59¢
CALIFORNIA LETTUCE 2 for 33¢	FRESH CELERY EA. 25¢
CALIFORNIA FANCY ORANGES 10 lb. 99¢	GRANNY SMITH APPLES 3 lb. 99¢

Game Cookery Book Wins

LONDON (CP) — Julia Drysdale, Toronto-born wife of a Scottish farmer, was named Glenfiddich writer of the year for her book on cooking game.

Mrs. Drysdale, who has lived in Scotland for 24 years, was among six winners in five categories chosen for their contribution "to the civilized appreciation of food and drink."

The Game Cookery Book, published here and in Canada by Collins, was the first piece of professional writing by the mother of four, who lives with her family on a farm in Fifeshire, near Edinburgh.

It also won her the title of Book Author of the Year in the contest, sponsored by distillers William Grant and Sons.

The other five awards, on wine, cooking and restaurants, were won by British authors and journalists.

The awards have been given annually since 1970.

Mrs. Drysdale said she started by writing a small booklet for the Game Conservancy, the non-profit organization which received royalties on the book's sales.

But it grew into a major collection of more than 350 recipes, spiced with anecdotes for her rural life in a prime game-shooting area of Scotland.

HAM COLE SLAW

2 tbsp. all-purpose flour
2 tbsp. sugar
1 tsp. dry mustard
1 tsp. salt
½ tsp. celery seed
dash pepper
1 cup skim milk
2 egg yolks, slightly beaten
2 tbsp. lemon juice
3 tbsp. vinegar
1 large head savoy cabbage
2 cups lean cubed, fully cooked ham (trimmed of excess fat)
1 apple, cored, cut in thin wedges
lemon juice
¼ cup sliced radishes
⅓ cup chopped green pepper

In saucepan, stir to mix, flour, sugar, dry mustard, salt, celery seed and pepper. Slowly stir in milk. Cook, stirring constantly, until mixture is thick and bubbly. Stir some of hot mixture into slightly beaten yolks; return to saucepan.

Cook, stirring constantly, over low heat for 1 minute. Stir in lemon juice and vinegar. Allow mixture to cool thoroughly. Carefully spread apart outer leaves of cabbage. With a sharp knife, cut out centre of cabbage, leaving a shell approx. ½-inch thick.

Shred removed cabbage to make 4 cups. In large bowl, combine shredded cabbage, ham, apple (sprinkle small amount of lemon juice on apple to prevent discoloration), radish, and green pepper.

Toss cabbage mixture with enough cooked mixture to give desired coating. Fill "cabbage shell." Makes 6 servings.

Fabergé

Distinctive Gifts For Mother's Day, May 9th

Fabergé "Tigress" Fragrances

The Precious, Potent Scent for A Mom Who's Just A Little Bit Of A . . . "Tigress" !

"TIGRESS" ONE BATH CAKE IN COMPACT 3.25
"TIGRESS" BATH POWDER 5 oz. ... 5.25
"TIGRESS" COLOGNE EXTRAORDINAIRE 2 oz. 5.75
"TIGRESS" COLOGNE EXTRAORDINAIRE 1 oz. 4.00
"TIGRESS" COLOGNE SPRAY 1.7 oz. 5.75

Zellers HILLSIDE SHOPPING CENTRE OPEN 9:30 - 9:30

It's time you understood the difference between THE OPTICAL DEPARTMENT OF LONDON DRUGS and London Optical, or London Vision.

Though the names may be similar, the Companies are very different . . . especially the policies that concern you. **At The Optical Department of London Drugs,** we'll probably save you a significant amount of money on your eyeglasses. Shop around and prove it to yourself.

On top of year 'round low prices, we offer you a huge selection of the very latest in frame styles. **AND a Money Back Guarantee** if either you or your Doctor are not satisfied. That's quality. That's unique.

So please don't be confused by the closeness of the names. Check the location and name carefully.

We'll make it worth your while to keep our name straight.

Master Framers
THE OPTICAL DEPT. OF LONDON DRUGS

VICTORIA
Hillside Shopping Centre 595-3511
1320 Douglas Street 386-7578
NANAIMO
45 Commercial 753-1217
DUNCAN
177 Station Street 746-4322

5-5

'THE PENNY PINCHER PEOPLE' Fields

we luv ya, mom!

19.99 Sale

LADIES' PANTSUITS
Fashionable Junior & Missy style, 2, 3 & 4 piece polyester pants suits at a price you can't believe, but can afford! A style and colour just for you in this wonderful selection.

LADIES' SHORT SLEEVE T-SHIRTS
Super skivvy styles in 100% nylon. Fancy prints and solid shades to choose from in asstd. colors. SML Reg. 2.98
Sale 2 for $5

ACCESSORIZE YOUR OUTFIT
LADIES' SCARVES & GLOVES
Accentuate your new spring and summer outfits with acetate twill scarves 27"x27" in a variety of prints and solid shades, and light weight nylon jersey dress gloves.
Sale 2 for $2.99

LADIES' LOUNGE DRESSES
Stay cool and relax in a peasant style lounger with elasticized waist and neckline. Plain or print design, SML
Plains ..... Sale 4.99
Prints ..... Sale 5.99

LADIES' CABLE KNIT CARDIGANS
Attractively styled 100% acrylic cardigans, just right for those long cool evenings. White and pastel shades to choose from.
SML ..... Sale 4.99
XL XXL ..... Sale 5.99

LADIES' BRIEFS
Antron III briefs with fancy lace trim and detail in 100% nylon, asstd. colors and white. SML Reg. 1.98
Sale 3 for 3.99

QUEEN SIZE PANTYHOSE
Popular spring shades XL XXL XXXL Reg. 99¢
Sale 66¢

LADIES' SLEEPWEAR
Excellent selection of long gowns—ideal for that gift for mum that you've been looking for. Choose from polyester and cotton, nylon and brushed nylon, asstd. colors. SML
Reg. 6.98-8.98 ..... Sale 4.99

ONE SIZE PANTYHOSE
Sheer with reinforced toe in spice and beige. Reg. 59¢ pair
Sale 3 pairs for 99¢

LADIES' PANTS & TOPS
Fantastic selection of long and short sleeve tops in the latest spring fashions and fabrics to mix 'n match, with polyester pull-on style pants or western style fitted corduroy pants. Terrific choice of patterns, prints and solids in a wide range of colors. Tops 10-20, 38-44 Pants 10-20
Your choice ..... Sale each 5.99

ONE SIZE KNEE HI'S
Dress sheer with reinforced toe in spice and beige. Reg. 49¢ pair
Sale 3 pairs for 99¢

MEN'S GENUINE LEATHER JACKETS
Great quality, great styles, great to wear, great for you! Four top styles to choose from in fine quality, top grain leather, all fully lined. Slash and patch pockets. Reg. 79.99.
Sale 59.88

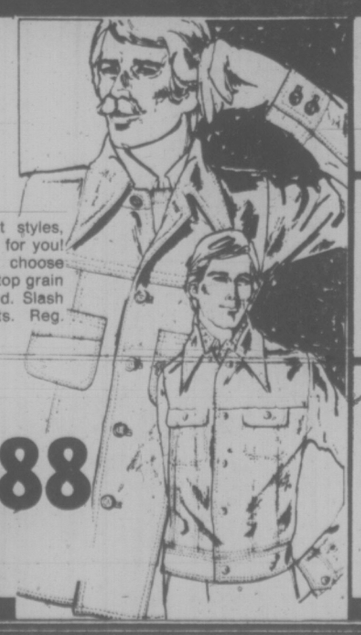

WESTBEND FRYING PAN
Reg. 29.98 ..... Sale 19.99

STAINLESS STEEL PAN SET
Reg. 49.98 Sale 42.99

TOAST and BAKE
From Procter-Silex.
Reg. 58.97 ..... Sale 49.99

DOWNTOWN STORE ONLY

Downtown, 1420 Douglas St. Esquimalt Plaza Belmont Plaza

Substitutions Used In Lasagna Canadian

tiny bennett

In my crowd, the potluck supper is a way of life. When someone throws a party, all the cooks among the guests turn up with a large dish of their specialty — home-baked bread, a cold meat pie, a red cabbage stuck all over with cold tasty tidbits on toothpicks and maybe some fine hot dish all ready for heating up in the oven.

Over the years I've noticed that one of the really appreciated hot dishes is a fine baked lasagna, a beautiful blending of ground meats, tomato sauce, finely chopped vegetables, melted cheese and crinkly-edged pasta. And having enjoyed this myself, I've taken the trouble to learn how to prepare this delightful Italian dish.

The first thing I learned is there are so many versions of lasagna that no specific recipe must be followed to produce the authentic dish. And this suits my ideas as I really enjoy coming up with something that has my own touch to it.

Best of all, I can cut food costs by substituting less expensive ingredients for some items listed in suggested recipes.

I often use Canadian cheese instead of imported Italian, leftovers of baked ham, instead of prosciutto and hamburger in the place of top ground round steak.

Here's how I recently created a dish for eight people at a serving cost of 70 cents a head:

LASAGNA CANADIAN

For eight people, melt two tablespoons butter together with two tablespoons cooking oil in a large skillet and when it's hot, add one large Spanish onion sliced fine, one cup grated raw carrot, one cup small dice raw celery, and three tablespoons fresh parsley or substitute one tablespoon dried parsley leaves.

Mix well and sautee on medium heat until the onions are golden and limp.

Now add two pounds lean hamburger, two teaspoons salt, ½ teaspoon black pepper, one teaspoon oregano and cook, stirring from time to time, until the meat is nicely browned.

Since the hamburger holds a fair amount of fat, tilt the skillet and draw the pan contents up the slope and spoon out and discard all the oil and fat that gathers at the bottom. I do this twice.

Add ½ to ¾ pounds fresh mushrooms, well chopped, cook and stir for a minute or two and then pour in one large can Italian plum tomatoes, pulp, juice, seeds and all. Mix thoroughly and simmer uncovered on a low heat for 30 minutes.

While the filling cooks and blends, butter an oven dish about 9x12x3 inches, fill a large kettle with salted water, bring to the boil and as the filling finishes cooking, drop commercially prepared lasagna noodles into the bubbling water — only three or four at a time — and cook to the directions on the package.

The idea is to soften the noodles just to the point where they still retain a bit of a bite to them; a spoonful of cooking oil added to the water will help prevent them sticking. Drain them carefully and keep warm over hot water until you are ready to put the dish together.

When everything is ready, check your meat-tomato sauce and if it has dried, add meat stock and heat through, then dribble a layer of sauce over the bottom of the buttered dish, cover with a layer of lasagna noodles, cover them with a thin layer of the meat-tomato-vegetable sauce and sprinkle with top fresh grated cheese.

Classically this cheese should be Parmesan, Mozzarella or even Ricotta but one can use a mild cheese of choice and save the Parmesan for topping off the dish.

Now dot a few bits of butter on top of the cheese and start again with another layer of noodles, another of the sauce, then cheese and dabs of butter. Use up all the sauce and roof it all over with a final layer of noodles, grated Parmesan cheese and more dabs of butter.

Bake the dish in a pre-heated 350 oven until the top is beautifully browned and the curly edges of the lasagna noodles are good and crisp.

The first time I cooked lasagna, the recipe I followed suggested a matter of 15 to 20 minutes baking, but because this was too short a period in my oven, the dish wasn't brown and the noodles were not crisp. So I carried on baking for a further 20 minutes and kept an eye on it until I judged it ready. Don't overcook it though or your noodles will go hard on the top layer.

This makes a delicious and fairly substantial dish and I serve it with garlic bread, a tossed green salad and fresh cooked spinach, with maybe fresh fruit to follow as dessert and a piece of mature old cheese and a dry biscuit or two. A nice young red wine is a perfect accompaniment and a small cup of strong black coffee to follow goes down perfectly.

VEGETABLE BEEF SOUP

6 beef bouillon cubes
5 cups boiling water
1 can (19 oz.) tomatoes, undrained (crushed with juice)
¾ cup thinly sliced celery, cut on bias
1 large onion chopped
1 medium carrot, chopped
1 bay leaf
1 clove garlic, crushed, salt and pepper to taste
½ lb. ground round steak (very lean)
1 cup peas
2 tbsp. chopped parsley

In large saucepan; dissolve bouillon cubes in boiling water; add crushed tomatoes and juice, celery, onion, carrot, bay leaf, and garlic. Season with salt and pepper. Cover. Simmer over low heat 25 minutes, or until vegetables are tender. In small skillet, cook ground beef until lightly browned and crumbly. Drain excess fat. Add beef and peas to soup; cook 15 minutes longer or until all the vegetables are cooked and the soup is piping hot. Remove bay leaf; discard. Stir in parsley just before serving. Makes 6 servings.

CAPRICORN FURNITURE
• SUBSTANTIAL SAVINGS •
Luxury furniture for every room of your home
—Burlington House—Bassett—Monarch (Colonial)
—American of Martinsville—Isenberg—Lafer (Leather)
Call 656-6305 ANYTIME
Also—Sundance Trampolines — Purchase or Rent to Own.
5-5

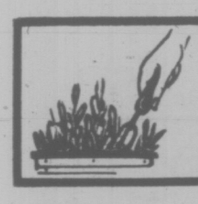

indoor gardens

By LYNN and JOEL RAPP

Dear Lynn and Joel:

My once beautiful Schefflera is dropping leaves like crazy. Two months ago it grew several new leaf-groups, but the last few weeks it has begun to drop more than it grows. Could this be a result of moving it from one side of the room to another? It doesn't seem to have any parasites. — P.E.

Dear P.E.:

It's amazing how many questions we get concerning Scheffleras and even more amazing how many are almost identical to yours. Leaves drop from Scheffleras for many reasons — the most common being overwatering, lack of light or Red Spider.

As far as your problem being related to moving the plant, it would only be if the growing conditions are extremely different — not as much light, cooler or warmer, near a draft, whatever. If you're watering before the soil is very, very dry, that could be the problem.

Or — and even though you can't seem to see them — spider mites may have invaded the plant. That's the worst part of these little devils which spin almost invisible webs on the undersides of the leaves and then suck out all the chlorophyll before you can see the results of their dirty work. Double - check everything — light, water and Red Spider — and then see if one of the diagnoses fits. One should.

Montague BRIDGMAN Ltd
China Crystal Gifts
811 GOVERNMENT St. — 383-0824

The Pop Shoppe®
FRESH SHRIMP
COOKED — SHELLED
1-lb. Containers
2.65 LB.
(When Available)
PLANT LOCATION ONLY—NO LIMIT
591 Burnside Road E. 382-8208
*T.M. Reg'd Pop Shoppes of Canada Limited
5-5

Mother's Day
Specials
20% OFF
All ladies' coats, jackets, pants, suits, etc.
LEATHER PANT COATS as shown specially priced at 129.95
ELLEY'S Leather Fashions Ltd.
CHARGEX
master charge
738 Johnson Street—Phone 383-7834
(In the Johnson St. Parkade Complex)

Harrison draperies & fabrics
66th anniversary Sale is on... NOW!
Look for these and many other unadvertised anniversary SPECIALS

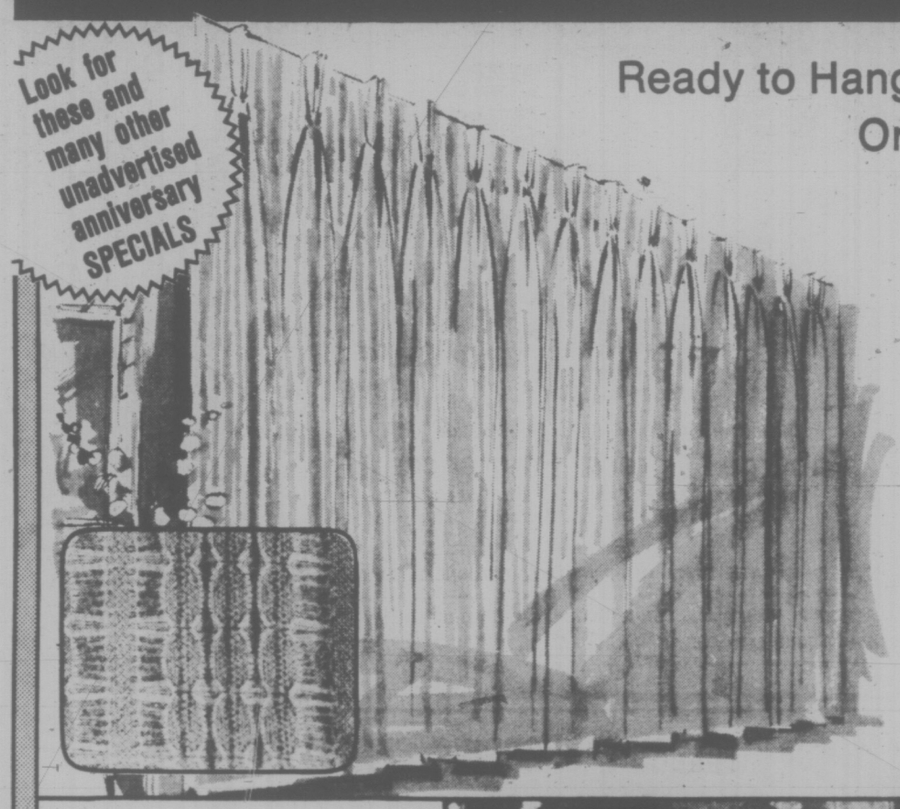

Ready to Hang Open Weave Orlon Draperies
75" x 84" REG. 47.99 36.97
100" x 84" REG. 63.99 46.97
125" x 84" REG. 79.99 59.97
150" x 84" REG. 94.99 69.97
For the natural handcrafted look for your windows! These stripe-patterned pinch-pleated draperies are of dependable orlon and come in colours of white, melon, gold or olive. Washable of course! Hooks included.

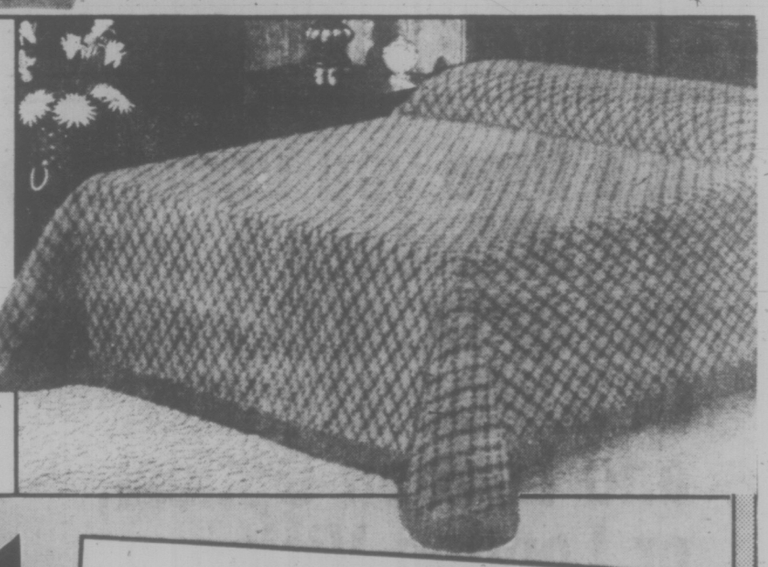

Washable, Nylon-Polyester
CHENILLE BEDSPREADS
REG. 44.99
36.97 EA.
A luxurious bedspread with an attractive bullion fringe, for any bedroom decor. Choice of solid colours. Single or double size. Machine washable.
50% off on labour
Any length, any width!
custom-made draperies
Sale ends Saturday, May 8th
Choose from Harrison's entire stock of custom drapery material and we will make your drapes to your exact measurements for half our normal cost! Remember sale ends Saturday!
Laura Ashley 45" COTTONS
Reg. 3.99 Yd.
3.27 YD.
Washable 100% cotton prints and solid shades. Ideal for spring and summer wardrobes. A Harrison Anniversary Sale plus!
48" Indigo DENIM
Reg. 4.99 yd.
3.47 YD.
Pre-washed, easy care 100% cotton. Today's fabric for jeans, jackets, skirts etc. Machine washable and so easy to sew.
SHOP AT HOME SERVICE
595-8114
Custom draperies-Day or evening appointments.
SUNDOWN WINDOW SHADES
Plain-White

SIZE	REG.	SALE
27 x 58	6.19	4.97
30 x 70	7.39	5.97
36 x 70	7.39	5.97
42 x 70	9.59	7.47
48 x 70	12.99	9.97
54 x 70	14.39	11.97
63 x 70	25.19	21.97
72 x 70	28.99	23.97
Scalloped with Fringe		
27 x 58	9.99	7.47
30 x 70	10.99	8.97
36 x 70	10.99	8.97
42 x 70	13.99	10.97
48 x 70	17.99	13.97
54 x 70	20.29	17.97
63 x 70	32.19	27.97
72 x 70	36.69	31.97

Harrison draperies & fabrics
Because you're special.. we're specialists
Hillside Shopping Center
595-8114

Artificial Flavors Preferred

eating right

By RUTH FREMES and ZAK SABRY

If you believe as we do, that consumers are becoming more interested in natural foods, whole grains, fresh fruits and vegetables, you will be surprised at what we have to say today.

Market research in the United States and Canada has shown that artificial flavors in foods are preferred by most shoppers to natural. The preference is so pronounced that one flavor specialist in the States was quoted as saying that if he had to make a bread flavor today, he would try to imitate Wonder Bread. "Ditto" say fruit dessert makers who would imitate false strawberry flavor and coffee makers who'd try for a likeness of instant coffee rather than the real thing.

One ketchup manufacturer managed to make a ketchup so like real tomatoes you couldn't tell it from Grandma's. The only catch was it didn't sell. It was finally rushed back to the plant, each jar opened, the contents scorched to taste like the commercial types and the name changed and the bottles returned to the shelf. After that . . . the product sold.

The Director of Flavor Creation for International Flavors and Fragrances in the United States says that pineapple only sells if it has a "tinny" taste, and that if you change the color of a jelly powder, the children get the flavor wrong.

If children, who are the shoppers of the future, become accustomed to artificial tastes in desserts, drinks, whole meals, breads, peanut butter spreads and even milk drinks, they will want the same for their children in 20 years.

There seems to be no hope for mass markets of food-as-we-knew-it ever returning. Very recently it was reported that as the result of market research into the food tastes of Americans, the use of substitute ingredients in foods will double by 1980. By then there will be substitute sugar, milk, cheese, soups, dinners, desserts and coffee well established in our eating pattern.

But what about the nutritional implications of such a change?

We do know that processing adversely affects the TOTAL value of the food because not all of the food ingredients that are removed are added back during processing.

The vitamin C is put into an imitatioon orange drink but what about the potassium, thiamin, folate and iron that are in the natural orange? When wheat flour is refined to make white flour and bread, the bran coat and germ are removed, and with them go a host of nutrients. We add back thiamin, riboflavin, niacin and iron but what of the minerals like zinc, copper, manganese and the other vitamins like pyridoxine and vitamin E? They're gone for good.

And, what will happen when each course of each meal of each day is deficient in small amounts of some nutrients? Are we asking for new deficiency diseases? Possibly. With such reports reaching the public, the inevitability of a revised food pattern is obvious. What are the nutritional implications? This is a problem that must not be overlooked by government and industry.

Consumers have the right to know what the long-rang implications are when they purchase and eat synthesized and processed foods.

Both industry and government have a responsibility to inform the public. Consumers do not have the resources to discover it for themselves. We need more research into the effects of current diets and eating patterns and more public access to this information. Our health and that of our children depends on it.

Give your family our best.
Ice Cream.
PALM
PALM DAIRIES LIMITED

CONTRIBUTIONS ON CANCER UP

Contributions to the Conquer Cancer campign in Greater Victoria have picked up in recent days and now total about $104,000, executive officer Wilfred Burton said today.

Ten days ago Burton said the campaign was lagging and he hadn't been able to determine why but research programs were threatened.

Since that warning the returns have shown a positive surge, he said, noting that the annual campaign must come close to its goal by the end of May if it's going to succeed at all.

Target in Greater Victoria this year is $160,000. Last year $148,000 was contributed. Contributions can be mailed to the Canadian Cancer Society at 857 Caledonia.

Woolco
May 9th A DAY FOR MOTHER
SMOKE SHOP
'SILLISCULPT' FIGURINES
6" 'Sillisculpts' have a message for Mom that will last for years.
2.47 each
I Love You This Much
ALWAYS WELCOME...
ALABASTER ASHTRAY
Large ashtray with smooth top and bottom, rugged outside finish. White, Red, Yellow, Orange, Brown ... 5.87 each
ELECTRONIC LIGHTER
Elegant lighters with self-contained energy source. Various styles ..... 11.27 each
Prices effective 'til May 8.
Town and Country Shopping Centre
Douglas Street and Saanich
PERSONAL SHOPPING ONLY, PLEASE!
Store Hours: Monday to Saturday 10 a.m. to 10 p.m.

WAREHOUSE FOOD STORES
• 3475 QUADRA • 47 SONGHEES RD. • 877 GOLDSTREAM Langford • BURNSIDE PLAZA Burnside and Tillicum
LANGFORD AND BURNSIDE PLAZA STORES Open Sundays 10 a.m. to 5 p.m.
OPEN EVERY NIGHT 'TIL 9 SAT. 'TIL 6
PRICES EFFECTIVE AT ALL STORES WED., THURS., FRI., SAT.
We Reserve the Right to Limit Quantities. Stock on hand only.

FRESH FROZEN GREEN PEAS SNOWCAP 2-LB. CELLO BAG 65¢
MINUTE MAID FROZEN ORANGE CONCENTRATE 16⅔-Oz. Tin 79¢
PEEK FREAN CREAM COOKIES 14-oz. Bag 89¢
LIPTON'S CHICKEN Noodle SOUP 7 PKGS. 1.00
ALLEN'S FRUIT DRINKS All flavors, 2 48-Oz. Tins, 89¢
BLACK DIAMOND CHEESE SLICES 1-LB. PKG. 1.29
HONEYCOMB CEREAL 12-oz. Box 89¢
IVORY LIQUID DETERGENT 1.5 litre (52.8 oz.) 1.99
WILSON'S ICE CREAM 4-Litre Pail 2.39
TIDE DETERGENT King— 5-LB. 2.19
FRESH NO. 1 BROCCOLI LB. 25¢
FRESH GREEN LETTUCE LARGE HEADS, 2 FOR 39¢

BUTTER Fraser Valley 1st Grade. With $15 Order or Over LB. 78¢
TURKEY HIND QUARTERS Your best meat buy LB. 58¢
LOCAL FRESH WHOLE FOWL Cleaned Utility, LB. 39¢
CROSS RIB ROAST of BEEF Grade A, Grain fed. LB. 1.09
NAVEL ORANGES Medium size, Juicy. 8 LBS. 89¢
NO. 1 COOKING ONIONS 3 LBS. 29¢
Mother's Day Special! FRESH STRAWBERRIES For delicious strawberry shortcake. 3 FULL BASKETS 1.00
DREAM WHIP DESSERT TOPPING 4-OZ. 59¢
TANG ORANGE CRYSTALS 2 7-oz. Pkgs. 89¢
CASHMERE TOILET TISSUE 4 ROLLS 89¢

STEWING BEEF Grade A Grain fed. Boneless lean. LB. 98¢
GARLIC RINGS UKR. LB. 69¢
Local Hothouse Long English CUKES EACH 39¢
SHORT RIBS OF BEEF Grade A. Grain fed. LB. 67¢
BACON Layer Lean. Sliced. Rindless. Lb. 1.29
BETTY CROCKER MUFFIN MIX 12.5-Oz. 69¢
KELLOGG'S RICE KRISPIES 99¢
GARBAGE BAGS Ellehammer 20s $1.99 Value for 99¢
AIRWICK Air Freshener PKG. OF 2, 79¢

LAWYER ELECTED TRUSTEES HEAD

VANCOUVER (CP) — Penticton lawyer Redina Hamilton Tuesday was elected president of the B.C. School Trustees' Association at the annual convention.

Following her election, she said in an interview that she opposes extreme moves in education and the value school concept, which stresses discipline, exams and basic skills, goes too far.

"The value school people imply that our schools don't have any values," she said. "We have some very good schools in the system."

Mrs. Hamilton also said she supports the use of the strap in certain cases, but said since the strap has been banned it's not possible to bring it back.

Mrs. Hamilton who defeated Victoria trustee Peter Bunn, said she is a federal Progressive Conservative and voted Social Credit provincially in the last election.

Parlor Murder Charged

PRINCE GEORGE, (CP) — A charge of manslaughter laid against Ronald Edward Mueller, 26, of Prince George as a result of a beer parlor fight has been raised to a charge of non-capital murder punishable by life imprisonment.

Mueller appeared in court in Prince George on the new charge Tuesday and was remanded to June 3 for preliminary hearing.

He is charged in the death of 49-year-old Kenneth John Dandy, also of Prince George, who died in hospital Saturday after being involved in a fight in a Prince George beer parlor April 26.

Nanaimo Backs Centres

NANAIMO (CP) — Two shopping centre proposals worth an estimated $51 million have received city council approval.

Council approved preparation of a land-use contract for a 62-acre site, proposed by local realtor Dean Finlayson of Big West Development Ltd., at an estimated cost of $35 million.

Development of a 20-acre site proposed by Longson, Tammets and Denton Real Estate Ltd. of Edmonton at an estimated cost of $16 million, without tenant improvements, was also passed.

The Big West Development proposal, largest of the five presented to council in March, will include two major department stores, approximately 60 other stores, a 150-room hotel with convention facilities, a community and recreation building, an office and professional building, 150 units of housing and parking for 2,555 cars. To be named Woodgrove Regional Centre, it will employ an estimated 1,000 people.

The other proposal includes two department stores, one full-line and one junior, a skylight over the two malls and a major food store or food floor as the major tenant.

Cattle Killed

VANCOUVER (CP) — Six hundred cattle now have been slaughtered in the South Okanagan because of blue tongue disease and more will probably be killed next week, the federal Health of Animals branch said Tuesday.

Regional director Earl Knapp said 7,500 cattle in the O k a nagan-Cawston-Osoyoos area have been tested and the final results will be known in about 10 days.

The disease is fatal to domestic sheep and white-tail deer. Cattle and mule deer are the only carriers. Blue tongue disease does not affect the meat.

So far, seven deer have been shot. One was tested positive, another is suspected and results are still to come for three more.

The British Columbia Cattlemen's Association has been critical of the slaughter, saying that non-infected cattle will probably come down with blue tongue when they are put out on summer ranges because of carriers in the mule deer population.

Highway Closed

KAMLOOPS (CP) — A cave-in has closed the Yellowhead Highway near Little Fort, about 60 miles north of here until further notice.

One HOUR "MARTINIZING"® CERTIFIES
THE MOST IN DRY CLEANING
Fresh as a flower in just one hour
8 LOCATIONS TO SERVE YOU

Bloom-n-Things Florist
3960 QUADRA ST. 479-6121
Sunday is Mother's Day
• CUT FLOWERS
• POT MUMS
• TROPICALS
• GLOXINIAS
• ARRANGEMENTS
• HYDRANGEAS
• BONSAI TREE KITS
Reasonable Prices
Quality Guaranteed
Phone or call in today to order for Mother's Day
FLOWERS WIRED ANYWHERE
UNITED FLOWERS BY WIRE LIMITED

THE WOOLCO DRUG DEPT.
... a total drugstore inside a Department Store.
Beautiful ideas for Mothers Day at money saving prices

OWNED AND OPERATED BY DOUGLAS DRUGS.
Sale effective: Wednesday, May 5th, through Saturday, May 8th, 1976
Woolco DEPARTMENT STORES A DIVISION OF F. W. WOOLWORTH CO. LTD.
Town and Country Shopping Centre
Douglas Street and Saanich
Personal Shopping only, please!
Store Hours: Monday to Saturday 10 a.m. to 10 p.m.

LUCKY DOLLAR FOODS
ABC POWDERED DETERGENT 32 oz. ..... 79¢
Red Rose TEA BAGS 120s 2.19
Kraft 7¼ oz. MACARONI and CHEESE DINNER .... 2 FOR 49¢
Maple Leaf ASPARAGUS TIPS 12 oz. ..... 59¢
Nabob ORANGE MARMALADE 24 oz. .... 99¢
Maxwell House H.P. COFFEE lb. 1.49
Clarita SLICED PEACHES 28 oz. .. 59¢
Magic POWDERED MILK 5 lbs. 2.99
Dutch Oven FLOUR 20 lb. 2.19
Rogers — Plastic SYRUP 2 lbs. ... 89¢

KEE'S RESTAURANT
4101 Shelbourne Street
The Finest CHINESE FOOD
10% OFF ON TAKE-OUT ORDERS
Phone 477-1742—477-5516
Hours: 9 a.m.-9 p.m. Tues.-Sat.
11 a.m.-9 p.m. Sunday
Closed Monday

• CANADA GRADE A •
T-BONE STEAK ..... lb. 2.49
STEW BEEF ..... lb. 1.09
GROUND BEEF ..... lb. 69¢
California LETTUCE ea ..... 29¢
Spartan, C.A. Fancy APPLES 2 lbs. ..... 49¢

LUCKY DOLLAR FOODS
Prices Effective May 6 to May 8
We Reserve The Right To Limit Quantities
KEE'S 4101 Shelbourne St. 477-1742

Woolco

Go With A Winning Team— Co-ordinates At A Great Price!

Knit Slacks YOUR CHOICE

Reg. Woolco Price: 15.88 and 16.88 pair

12.50 pair

Co-ordinate your blazer with fashionable fancy patterned Polyester slacks in tones of Blue, Brown, Green and Beige or choose from plain shades of Navy, Brown, Powder, Black, Beige, Pewter and Oyster. All machine-washable. Even waist sizes: 30-42.

Doubleknit Blazer

Reg. Woolco Price: 48.88 each

$39 each

Stretch your fashion dollars by building a wardrobe around this single-breasted Polyester blazer. With 2-button front, 2 lower patch pockets with flaps, breast pocket. In Navy, Brown, Bottle, Rust, Light Blue and Beige. Even chest sizes: 36-44.

Prices effective 'til May 8

Woolco DEPARTMENT STORES
A DIVISION OF F. W. WOOLWORTH CO. LTD.

Town and Country Shopping Centre
Douglas Street and Saanich

PERSONAL SHOPPING ONLY, PLEASE!
Store Hours: Monday to Saturday 10 a.m. to 10 p.m.

BUY WITH CONFIDENCE
SATISFACTION GUARANTEED
REPLACEMENT OR YOUR MONEY REFUNDED

Woolco

Men's Value-Priced Comfy Camper Boots

Featuring unit reinforced Steel points, oil-resistant wave sole, Leather uppers, cushion insole. Tan. Even Sizes 9-12.

$20 PAIR

8" Work Boots

Moccasin-toe styled work boots feature all-Leather uppers, 9 eye-tie and back tab. Tan colour. Even sizes: 8-12.

27.96 pair

Boys' Camper Boots

Low-priced camper boots are great for hiking. Moccasin-toe styling with easy-clean uppers, 5 eye-tie and moulded sole. Light Tan colour. Sizes: 11-3

8.97 pair

C.S.A. Approved Boots

For protection on the job go with these 8" Leather-upper work boot. Steel toe, top binding and puncture-resistant sole for safety-conscientious men. Brown. Even sizes: 8-12.

32.96 pair.

6" or 8" Leather-Uppers

Two different styles — both C.S.A. approved and both going at a bargain. Steel toe protects your feet while you work. Both styles have Leather-uppers. Tan colour. Even sizes: 8-10.

6" Style pair **$18** 8" Style pair **$19**

Men's 3-Eye Tie Oxfords

For low-heel comfort on the job, choose these all-Leather upper oxfords with durable Foam Rubber sole. Black only Full sizes: 7-11.

12.96 pair

Prices effective 'til May 8

Woolco DEPARTMENT STORES
A DIVISION OF F. W. WOOLWORTH CO. LTD.

Town and Country Shopping Centre
Douglas Street and Saanich

STORE HOURS
MONDAY to SATURDAY
10 A.M. to 10 P.M.

BUY WITH CONFIDENCE
SATISFACTION GUARANTEED
REPLACEMENT OR YOUR MONEY REFUNDED

VICTORIA THEATRE GUILD
presents
"THE ENTERTAINER"
by John Osbourne
at
LANGHAM COURT THEATRE
THURS. MAY 6 through SAT. MAY 15
8:15 Nightly
Director: Hetty Clews
Tickets Eaton's Box Office—Open 10 a.m. to 4 p.m.
Daily from May 4th.
Tickets $2.50 (Students $1.50 Mon.-Thurs.)

Spotlight on Cocaine Popularity

BEVERLY HILLS — **Louise Lasser's** attorney quit Tuesday, saying her agents demanded an impossible guarantee that the star of the Mary Hartman, Mary Hartman television series would not have to go to court on a cocaine charge.

The lawyer, **Robert Steinberg**, said Miss Lasser's agents would not allow him even to speak to her.

The arrest spotlighted the long standing popularity of cocaine in show business circles and opinions of drug researchers that its use is spreading to the upper middle class.

Miss Lasser was taken into custody following a fracas at a boutique, reportedly because the store could not honor a credit card she tried to use to buy a $100 doll house.

A check revealed she was wanted for non payment of $65 in traffic tickets, and a vial of white powder was discovered when she was being booked on that charge, police said.

A hearing is cheduled in municipal court May 12.

The same fate could befall some of the biggest and best known entertainment figures in the country. Some have suffered permanent nasal damage from sniffing the white powder, which can ulcerate nose membranes if used over a long period.

The drug has been popular for years in show business circles, particularly the recording industry.

A stimulant, it can be used by producers, performers and others who would be unable to function in their hyper-active life styles under the effects of a depressant drug.

In New York, Hollywood and the avant garde circles of many large cities, tiny coke-sniffing spoons are common as jewelry and pendants, including some expensive examples intricately worked in gold, platinum or other precious metals.

At $10,000 a pound or more, cocaine is the drug of the monied class.

"If you're rich, you're into cocaine," says **Robert Henderson**, co-ordinator of the National Institution for the Prevention of Drug Abuse in New York.

He estimated up to 1,000,000 Americans use cocaine, saying "the middle class has taken it up. When you've got the money it comes to you, at parties and in the executive elevator."

JOHN MINSHALL PRESENTS
DIRECT FROM VIENNA
THE ORIGINAL
JOHANN STRAUSS ORCHESTRA
Full Orchestra — Internationally Renowed
Founded in 1826 by Johann Strauss "Father of the Waltz"
Thrill to the unforgettable and irresistable original scores of the Blue Danube Waltz, Pizzacato Polka, Russian March, Voices of Spring, Thunder and Lightning, Perpetuum Mobile and many more. Lilting waltzes, rollicking polkas, saucy gallops and colorful marches.
AN EVENING OF UNPARALLELED MUSICAL ENJOYMENT
AT THE ROYAL THEATRE
FRI., MAY 14 — 8:30 p.m.
Tickets 8.50, 7.50, 6.50, 5.50
Available from McPherson Box Office
5-1

people

Meg, Tony Happy Apart

LONDON — **Princess Margaret** smiles so often and so genuinely these days that hundreds of Wolverhampton housewives recently turned out to shout "we're on your side, Maggie."

Her estranged husband, the **Earl of Snowdon**, actually stopped his automobile while on his way to **Queen Elizabeth's** 50th birthday party at Windsor on April 20 and rolled down the window so photographers would have a better chance to catch him with their cameras.

Can this be the dour sister of the queen of the past few years?

Can this be the withdrawn Royal photographer, his brow creasing with the lines of unhappiness, too touchy for most reporters to approach without due warning?

Well, if that's what breaking up an unhappy marriage does for two basically nice people, maybe more couples ought to try it.

Tony can now devote his whole mind to furthering his career as photographer and producer of television documentaries.

Margaret has been welcomed back into the working rota of the industrious Royal Family and has just carried out one of her most important assignments for quite a while — a trip to Morocco and Tunisia.

"It seems to have worked out well for everybody," said a friend, "except perhaps for **Roddy Llewellyn**. I doubt the princess will be seeing him as often."

Rummaging in Dead Man's Pockets

LOS ANGELES — The Attorney-General of Nevada said it is a disagreeable businese to go rummaging "into siness to go rummaging "into

Those who can claim a share of **Howard Hughes'** estate do not share his distaste.

Claimants to Hughes' fortune continue to appear.

Three cousins from Hughes' father's side of the family — **Jeff Milton Hughes, Elizabeth Hughes McDugald** and **Felix Turner Hughes** — entered the legal arena Tuesday. Attorney **Alex Meacham** of Smyrna, Tenn., filed a petition of interest for them in Los Angeles superior court.

In another action, **Richard Gano**, a cousin already named temporary administrator of Hughes' privately-owned California properties, filed a petition to be named permanent administrator — fighting off counterclaims by the county public administrator and **Noah Dietrich**, named executor in the purported will found last week in Salt Lake City.

Another claim is expected to be filed in Las Vegas on behalf of 11 more claimed relatives by Nashville geneologist and probate investigatore, **W. A. Jones** who said he would try to prove the hand written "will" is a fake.

In Salt Lake City, where the three-page document mysteriously appeared on a desk in Mormon Church headquarters, police are working on a composite drawing of a woman who may have delivered it.

Receptionist **Inis Stanton** described the woman to a police artist.

She said that on the day the will was found, a well-dressed woman appeared at her desk carrying an envelope, similar to the one that contained the document, and asked for the location of the office of church president **Spencer Kimball**.

She said that "it had to be hand delivered."

Quake Warning

WASHINGTON (Reuter) — A bill authorizing $150 million over the next three years to develop a national earthquake warning system was approved Tuesday by the Senate commerce committee. The bill would also provide more earthquake-resistant housing designs and develop construction standards for stronger buildings.

STARDUST
CABARET & RESTAURANT
1037 VIEW STREET
OPEN FOR LUNCH
11:30-2:00
FOR DINNER
7:00-10:00
CLOSED SUNDAY
FOR RESERVATIONS
385-1031
3-25

STARDUST
1037 VIEW ST.
Free Parking
385-1031
THE RUPTURED DUCK DISCO
NO COVER CHARGE
4-26 MON.-SAT., 9:00-2:00 A.M.

KALEIDOSCOPE THEATRE
presents
THE SELCHIE SONG
a documentary with music about the Sealing Industry
at
THE BELFRY (Corner of Fernwood and Gladstone)
May 5, 6 and 8 at 8 p.m.
Admission: $2.50
Tickets 388-7378 or 385-6815

enjoy dinner dancing at
HY'S new
HILLSIDE INN
(formerly Little Harry's)
Enjoy the relaxing atmosphere of our beautiful newly decorated dining lounge.
Music by GABBY
Open Mon. to Sat. 11:00 a.m. to 1:00 a.m.
Hillside SHOPPING CENTRE
RESERVATIONS: 595-2552
American Express

LONDON BOXING CLUB
GIANT BINGO
VICTORIA MEMORIAL ARENA
MAY 12th, 7 P.M.
JACKPOT $5,000
TOTAL PRIZES $20,000
ADMISSION
$3.00 ADVANCE
INCLUDES FIRST CARD
$3.50 AT DOOR
EXTRA CARDS $2.00 EACH
15 REGULAR GAMES
4 EARLY BIRD and 4 EXTRA GAMES
TICKETS AVAILABLE AT MEMORIAL ARENA OR LBC BINGOS

John Minshall Presents
TOM KERR'S
WESTERN CANADA THEATRE COMPANY
SMASH NEW CANADIAN MUSICAL REVUE
SEASONS
Lyrics by Tom Kerr and Susan Wright
Music by Rick Fox
(Musical Director for Godspell, Canterbury Tales, Brel, etc.)
BRILLIANT SATIRE on illusive search for SUCCESS. Songs sweep through love, nostalgia, sophistication, gaiety and humour.
THIS THURS., FRI., SAT.
May 6, 7, 8—8:45 p.m.
McPHERSON PLAYHOUSE
Tickets $5.50, $4.50, $3.50
Available from McPherson Box Office
5-3

Woolco
10 DAYS ONLY
144,000 BOLTS
OF PRE-PASTED IN-STOCK
WALLPAPER
NEW NEW
A WOOLCO STANDOUT SPECIAL

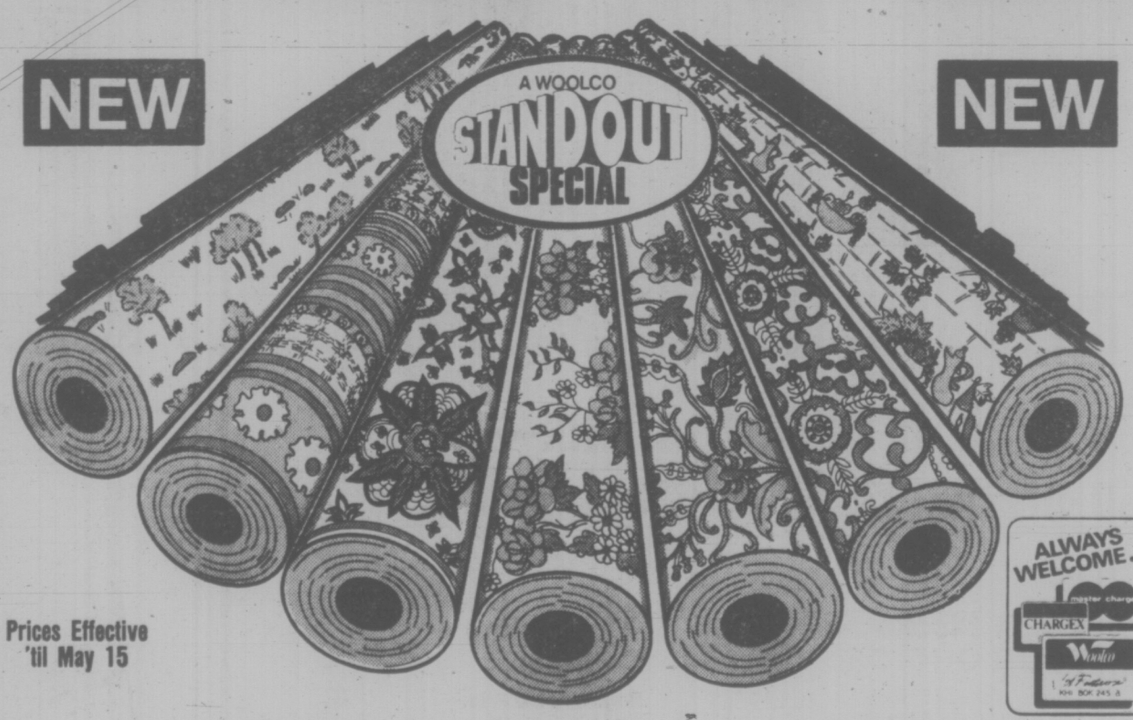

Prices Effective 'til May 15
ALWAYS WELCOME... master charge CHARGEX Woolco
Strippable Scrubbable Vinyl
Pre-pasted wallcovering in a beautiful collection of exciting, new 1976 patterns. Easy-to-hang, tough Vinyl surface withstands frequent scrubbing, resists stains, and strips off easily when it is time to move or re-decorate. Truly a premium wallcovering that will look great for several years. In stock now at a saving of more than $4.
Reg. Woolco Price: (approx. 11 yds. x20"; 55.4 sq. ft.) 12.99 bolt
8.77 Bolt
Scrubbable and Vinyl Coated
Here's an economical wallpaper with the features everyone needs for today's way of life. Pre-pasted to save you time and avoid most of the mess and fuss. Vinyl coated so it withstands frequent scrubbing without damage to the surface. In stock so you can have it when you want it. All these features and a price everyone can afford.
Reg. Woolco Price; (approx. 11 yds.x20"; 55.4 sq. ft.) 5.99 bolt
4.49 Bolt
Woolco DEPARTMENT STORES
A DIVISION OF F. W. WOOLWORTH CO. LTD.
Town and Country Shopping Centre
Douglas Street and Saanich
Personal Shopping only, please!
Store Hours: Monday to Saturday 10 a.m. to 10 p.m.
BUY WITH CONFIDENCE
SATISFACTION GUARANTEED
REPLACEMENT OR YOUR MONEY REFUNDED

ENTERTAINMENT GUIDE

BUTCHART GARDENS PRESENTS "SPRINGTIME '76" GRAND IDEA FOR MOTHER'S DAY! Softly scented, sparkling with colour For this special event, planning started over a year ago. Butchart Gardens' skilled and dedicated gardeners, pooling their knowledge and ideas, plus new techniques, have made this spring showing just about the most thrilling and beautiful ever in these most famous gardens. In keeping with the festive mood, lively entertainment will be presented every Sat. and Sun., 1-3 p.m. by the "Butchart Gardeners." Gardens open every day 9 a.m. to 8 p.m. Continuous coffee bar service. Restaurant open every day 11 a.m. to 5 p.m. serving delicious lunches and afternoon teas. Plan now with your family and friends and especially for Mother's Day!

THE OLD FORGE dancing 6 nights a week to the fabulous "Brothers Forbes and Friends," in one of Canada's largest and most luxurious night clubs. Located in the Strathcona Hotel along with their famous discotheque and restaurant. Douglas at Courtney Street. 383-7137.

Library Board Agreement Likely This Week

The four core municipalities will likely agree in principle this week to stick together on a new Greater Victoria Library Board agreement.

The agreement will pin down a budget for the library system, which has been operating month to month after the last agreement ended last December with the pullout of Central Saanich.

The Peninsula municipality decided last year it was being charged too much for benefits from the library system.

A new agreement will bind Victoria, Saanich, Oak Bay and Esquimalt so none can pull out of the system without agreement by other partners.

Imperial Inn
1961 Douglas St.
A LUNCHEON SENSATION
BEN'S
5-5 SMOKED MEAT
SANDWICHES (MONTREAL)

ENDS THURS.
JAMES COCO ★ RAQUEL WELCH
starring in as Queenie
The WILD PARTY
Warning: Some sex scenes and coarse language. B.C. Dir.
They are still at large!
BEWARE! SAVAGE SISTERS
FOX CINEMA
Quadra at Hillside 382-3370
1 show nitely
SISTERS 7:30
PARTY 8:55
Box Office opens 7:15

STARTS TONIGHT
"EARTHQUAKE"
IN TECHNICOLOR AND PANAVISION
WITH ALL THE VISUAL AND SOUND EFFECTS
BUT WITHOUT FRIGHTENING SENSUROUND
STARRING
CHARLTON HESTON, AVA GARDNER, LORNE GREEN
GEORGE KENNEDY, GENEVIEVE BUJOLD
OAK BAY 7194 OAK BAY AVE 598-2213
EVENINGS ONLY 7:00 and 9:05
CLOSED SUNDAY
MATURE
Adults $2.50
G. Age $1.00
Students $2.00
Children $1.00

camosun college
professional actor training programme
presents
noel coward's hilarious comedy
HAY FEVER
McPherson Playhouse May 4 & 5
at 8 p.m.
Tickets on sale now at
McPherson Box Office

Amity Singers
Under the Direction of
JON WASHBURN
PURCELL: Man That is Born of a Woman
BUXTEHUDE: Jesu Meine Freude
HAYDN: Missa Brevis (Kleine Orgelmesse)
SCHUBERT: Mass in C Major
with Instrumental Ensemble, Organ & Soloists
SPECIAL GUESTS
Karen Smith—Soprano Robert Hall—Tenor
CHRIST CHURCH CATHEDRAL
WEDNESDAY, MAY 12 — 8:30 P.M.
TICKETS $3.50
Senior Citizens/Children, Students with cards $2.50
available from MODERN SOUND RECORDS, 766 Fort St.
THE TUDOR SWEET SHOPPE, 2228 Oak Bay Avenue
and at the door.
4-24

TONIGHT!
In new screen splendor... The most magnificent picture ever!

DAVID O. SELZNICK'S production of MARGARET MITCHELL'S
"GONE WITH THE WIND"
CLARK GABLE
VIVIEN LEIGH
LESLIE HOWARD OLIVIA de HAVILLAND
Winner of Ten Academy Awards
STEREOPHONIC SOUND · METROCOLOR
An MGM Re-release
ENDS THURS.
NIGHTLY AT 7 P.M.
GENERAL ENTERTAINMENT
in Rosalie Court
382-5922 · Douglas & Humboldt
TOWNE CINEMA
5-3

ELLEN BURSTYN in ALICE DOESN'T LIVE HERE ANYMORE
MATURE:
Warning: occasional coarse language.
(R. McDonald).
ODEON 1
700 YATES STREET
383-0513
NITELY 7:00 and 9:00

ALFRED HITCHCOCK'S
FAMILY PLOT
You must see it twice!
HAIDA
808 YATES STREET
382-6278
MATINEES FRI., SAT., SUN.
MON.-THURS. 7:00, 9:20
MATURE
ENDS THURSDAY

Brentwood Inn
7172 Brentwood Drive
Brentwood Bay
Vancouver Island
NEXT TO MILL BAY FERRY
Reservations 652-2413
• OCEAN FRESH DUNGENESS CRACKED CRAB
• SALAD BAR
• HOMEMADE CHICKEN CORDON BLEU
Complimented By
• FRESH MELON, PINEAPPLE AND HONEY SWEETENED YAMS
• OVEN BAKED SCONE BREAD
• SPANISH COFFEE
$10.95 Per Person
OPEN 10 A.M.-12 P.M. MONDAY thru SATURDAY
10 A.M.-10 P.M. SUNDAY
• ASK ABOUT OUR COMPLIMENTARY WAGON SERVICE FOR PARTIES FROM 10-14
5-5

JOIN in all the laughs and fun of the old Wig n' Dickie featuring your old London Host.
THIS THURS., FRI. & SAT.
EDDIE SHEAR
AND THE
"PENNY FARTHING SHOWBAND"
EVERY THURSDAY FROM 6:00 p.m. BUFFET DINNER $5.00
EVERY FRIDAY and SATURDAY 6 p.m.-9 p.m.
"An OLD ENGLISH DE LUXE BUFFET"
only $6.50
Cabaret 9 p.m.-1 a.m.
NO COVER CHARGE FOR DINERS
RESERVATIONS RECOMMENDED
Wig n' Dickie THEATRE RESTAURANT
THE WILSON MOTOR INN
850 BLANSHARD ST. 4-21 385-6787

They're real good at two things... one is stealing money...

FLASH AND FIRECAT
ROGER DAVIS Steel driving man
TRICIA SEMBERA High flyin' lady
MATURE
ENDS THURSDAY
ODEON 2
700 YATES STREET
383-0513
SHOWS DAILY AT
1:30, 3:20, 5:05, 7:05, 9:10

COURTNEY HOUSE CINEMA 1
BROAD AT BROUGHTON
383-3434
7:00, 9:15
MATURE
ENDS THURS. LEADBELLY
Occasional coarse language—(R. McDonald)

COURTNEY HOUSE CINEMA 2
BROAD AT BROUGHTON
383-3434
5-2
7:00 9:05
MATURE
occasional violence throughout
(R. McDonald)
ENDS THURS. "ROBIN AND MARIAN"

DECISION

Ottawa, April 28, 1976

The Canadian Radio-Television Commission announces the following decision effective forthwith.

Decision CRTC 76-227

LANGFORD, SOOKE, BRITISH COLUMBIA —751532300

Urban Cablevision Ltd.

Application to amend its cable television broadcasting licence for Langford, Sooke, British Columbia as follows:

Fees

Installation fee

Present maximum fees	Proposed maximum fees
$15.00 (Langford)	$25.00
$25.00 (Sooke)	$6.00
$5.00	

Monthly fee

The above are maximum fees, however, the applicant proposes special fees which are detailed in the application.

Decision: DENIED

In Decision CRTC 75-303 granting a short term renewal of licence until March 31, 1977, the Commission required the licensee to "take active steps to provide a studio and sufficient equipment and to encourage the production of local community programs for distribution on the community channel." The Commission has seen no evidence of any significant action having been taken by the licensee to meet this requirement.

At the March 1976 Public Hearing, the licensee committed itself to allocate substantial resources to its community channel. In view of the size and maturity of this cable television system, the Commission considers that the licensee is long overdue in developing an active local community channel and that such development should not be contingent upon an increase in subscriber fees.

The Commission will consider at licence renewal, the action taken by the licensee in meeting its commitments in developing its community channel.

The licensee should bring all aspects of its undertaking into conformity with the cable television policies announced on December 16, 1975 and advise the Comission accordingly.

Guy Lefebvre
Secretary General

Canadian Radio-Television Commission
Conseil de la Radio-Télévision Canadienne

SURPRISE MOM!
TREAT HER TO AN ELEGANT DINNER!

Celebrate Mother's Day in a special way. Take Mom out for a leisurely dinner with the family. Everyone will enjoy the fine food, and Mom will like not having to clean up!
SPECIAL MOTHER'S DAY BUFFET
SUNDAY, MAY 9th, 5 to 9 P.M.
CHEF'S SPECIAL FARE
LOTS OF VARIETY
Raven's
FINE DINING LOUNGE
Harbour Towers 345 Quebec St., 386-7444
Victoria's Newest Inner Harbour Landmark
USE OUR FREE UNDERGROUND PARKING
RESERVATIONS RECOMMENDED
386-7444

THE CENTURY INN
Presents
Mother's Day Luncheon
11:00 - 2:00 p.m.
Green Salad
Sole Sheba
Persian Puffs
Coffee or Tea
$3.95
Mother's Day Buffet
featuring from
6:00 to 9:00 p.m.
HIP OF BEEF
ALL HAPPENING IN THE EXOTIC PERSIAN DINING LOUNGE
OF THE
CENTURY INN
The Inn on Centennial Square
Complimentary Valet Parking
383-1151

Alice has a 12-year-old kid.
She hasn't got a job and she's on her own.
How come she has such a good time?

ELLEN BURSTYN KRIS KRISTOFFERSON
ALICE DOESN'T LIVE HERE ANYMORE
A DAVID SUSSKIND PRODUCTION
and introducing ALFRED LUTTER with HARVEY KEITEL as Ben and DIANE LADD as Flo
ODEON 1
700 YATES STREET
383-0513
5-5
MATURE: Warning: occasional coarse language (R. McDonald)
STARTS TODAY
SHOWS 7:00 and 9:00

ADVENTURE IN ALL ITS GLORY!
SEAN CONNERY
MICHAEL CAINE
CHRISTOPHER PLUMBER
The Man Who Would Be King

NIGHTLY AT: 6:50 and 9:15 MATURE
ROYAL 805 Broughton 383-9711

FREE LIST SUSPENDED
G.A. Accepted
NIGHTLY AT: 6:45 and 9:15
MATURE: Warning—occasional coarse language. R. W. McDonald, B.C. Director
CORONET 836 Yates 383-6414
REDFORD/HOFFMAN
"ALL THE PRESIDENT'S MEN"

CINEMA SHOWCASE
FAMOUS PLAYERS THEATRES

WINNER OF 5 ACADEMY AWARDS!
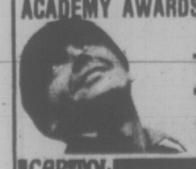
JACK NICHOLSON
ONE FLEW OVER THE CUCKOO'S NEST
A Fantasy Film
FREE LIST AND G.A. SUSPENDED
NIGHTLY AT: 6:40 and 9:15
Warning: Violence and coarse language; could be frightening for children. R. W. McDonald, B.C. Director
CAPITOL 805 Yates 384-6811

DOUBLE ACTION
SEAN CONNERY in THE TERRORISTS
GATES 8:30 SHOW 8:45
MATURE
TILLICUM DRIVE-IN Burnside at Tillicum 382-7121

Sky Riders

FAMILY CIRCLE

"I like our pet rabbit better than our pet rock."

DENNIS THE MENACE

CROCK

HAGAR

PEANUTS

BROOM-HILDA

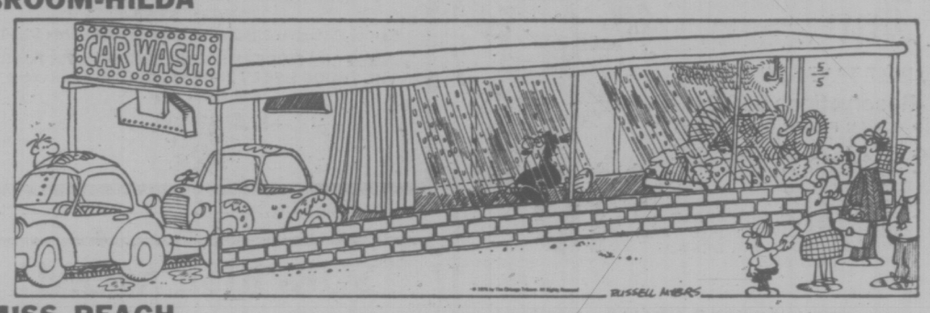

MISS PEACH

B.C.

WIZARD OF ID

APARTMENT 3-G

NANCY

MARK TRAIL

The Bridge Expert

By FRED KARPIN

Deceptive tactics in the play of the cards are employed much more frequently by a declarer than by a defender. The reason is a simple and logical one: declarer has no partner that he might mislead, since his partner is the inanimate dummy. But a defender, in employing deception, runs the grave risk of misleading his partner as to the nature of the deceiver's holding. And if this happens, the defense figures to collapse.

But, on occasion, a defender can properly employ a deceptive tactic that, although misleading his partner, will tend to deceive the declarer even more. Such was the case in today's deal, which arose in a recent rubber-bridge game.

NORTH
♠ 8 5
♡ A K 7 4
◇ A K 6 3
♣ 10 7 3

WEST
♠ J 9 6 3
♡ 6
◇ 10 7 4 2
♣ A 9 6 2

EAST
♠ A K 7 2
♡ 10 9 8 5 2
◇ 9 8
♣ 8 5

SOUTH
♠ Q 10 4
♡ Q J 3
◇ Q J 5
♣ K Q J 4

The bidding:

North	East	South	West
1 ♡	Pass	2 NT	Pass
3 NT	Pass	Pass	Pass

Opening lead: Three of ♠.

On West's opening spade lead East promptly put up the ace and returned the deuce! South naturally assumed that West held the king of spades, since East, with the ace and king, would have played the king (according to "the book"). So South, hoping that East possessed the spade jack, inserted his ten.

As is evident, West's jack won the trick. West came back with the spade six, which was won by East's king; and on the fourth spade lead, West made his nine. The ace of clubs now took the setting trick.

In putting up the spade ace at trick one (thereby denying the king), East ran the risk that West might later play back some other suit, figuring that South possessed the spade king. But East felt that his play was a worthwhile gamble. In this deal, he was right.

It is of course evident that if East had cashed the king and ace of spades at tricks one and two, South's queen of spades would have become declarer's game-going trick.

From East's position, there was no danger that South had started with the doubleton Q-x of spades. Since West had led the three of spades, as his fourth-highest spade, and East himself possessed the deuce, West was known to have started with exactly four spades. Hence, if South had the spade queen, it was doubly guarded — and a sure winner if East played "normally" at trick one.

CRYPTIC CROSSWORD

ANSWERS TO TUESDAY'S PUZZLE

ACROSS
1 Robe
3 Sinister
8 Lead
9 Hang back
11 Take the count
13 Obtain
14 Studio
17 Face the music
20 Seaboard
21 Urge
22 Dispense
23 Idle

DOWN
1 Retaliation
2 Blanket
4 Images
5 In good time
6 Train
7 Rake
10 Strike home
12 Concrete
15 Desired
16 Shorts
18 Amass
19 Used

CLUES

ACROSS
3 Broken tile I mean to get rid of (9)
8 Flat-iron? (4)
9 State a prerequisite (9)
10 Defence work that comes as a hard blow (6)
11 An air of devotion (5)
14 Used by cars or ships close in shore (5)
15 Direction from which the astronaut appears (4)
16 Counts and recounts (5)
18 Witnesses a key agreement (4)
20 Slow progress on land, fast in water (5)
21 Not blind prophets (5)
24 Refined engine driver (6)
25 Fatal gale? (5,4)
26 It's not evident the plaintiff has a quarrel (4)
27 Alexander didn't — as a flat substitute (5,4)

DOWN
1 Essential employee in the security business? (3,6)
2 They will spend their time together (4-5)
4 Ring the swimming bath up (4)
5 He made very valuable contacts (5)
6 Sting to anger (6)
7 It became you (4)
9 Drive easily by the seaside? (5)
11 Medicine balls? (5)
12 Clumsy dolt getting involved with Maria (9)
13 Presumably there is yet hope for art study (5,4)
17 A means of fixing wages (5)
19 Dishevelled street dog (6)
22 Don't agree that the brute should be reformed (5)
23 Look furtively up and down (4)
24 Pitiably lacking money (4)

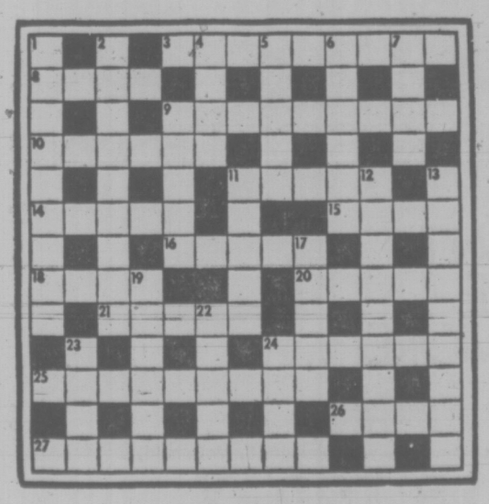

SOLUTION THURSDAY

LITTLE PEOPLE'S PUZZLE

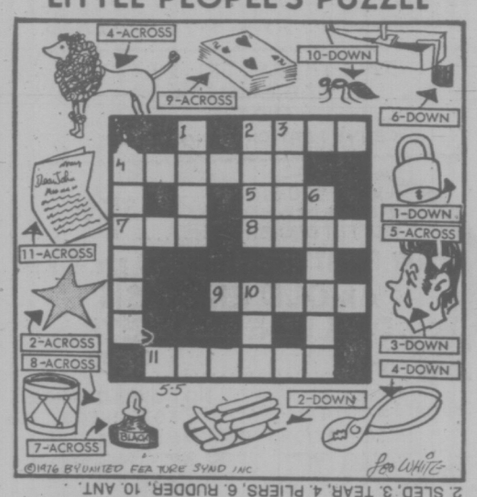

ANSWERS: Across—2. STAR, 4. POODLE, 5. EAR, 7. INK, 8. DRUM, 9. CARDS, 11. LETTER. Down—1. LOCK, 2. SLEO, 3. TEAR, 4. PLIERS, 6. RUDDER, 10. ANT.

YOUR HOROSCOPE

Astrological Forecast for Thursday, May 6

By SYDNEY OMARR

ARIES (March 21-April 19): Get spending, saving programs in order — take nothing for granted. Avoid actions based only on frustration, impulse or anger. Give yourself a chance to be logical. Don't delegate duties. Your own sense of proportion is sorely needed.

TAURUS (April 20-May 20): Finish rather than begin — be receptive to one who seeks counsel. Cut fat out of budget. Element of timing or luck rides with you. Expand personal, emotional horizons. Refuse to be limited by your own doubts. Aries, Libra figure in scenario.

GEMINI (May 21-June 20): Direct approach now could bring positive results. Take care around one who diverts, bobs, weaves, obscures — insist on truth and indeed you will be stronger as result. Stick to principles; keep goal in sight. Leo, Aquarius figure prominently.

CANCER (June 21-July 22): Refuse to be pulled in two directions at once. What seems a threat is a bluff. Know it and play cards close to chest. Money situation swings in your favor. Conserve assets. Welcome individual who wants to share experience — but hold tight to cash!

LEO (July 23-Aug. 22): Lunar cycle is such that you find joy in what previously represented problems. Key is flexibility. Many around you have various interests and expect you to be enthusiastic about all of them. Be versatile; give full play to intellectual curiosity. But do insist on some time to regain and conserve energy.

VIRGO (Aug. 23-Sept. 22): Check fine points, fine print, other details. Take nothing for granted. Read between the lines. Look behind the scenes. Clandestine meeting could erupt into noisy argument. Know it, be prepared — and don't reveal all you know.

LIBRA (Sept. 23-Oct. 22): Be ready for possible travel, a variety of experiences, significant changes — intensified relationship. Romance is in picture and so, too, are lovers' quarrels. Money, intensity, ultimate goals are part of scenario. Gemini, Virgo, Sagittarius could figure prominently. Put opinions, feelings on the line.

SCORPIO (Oct. 23-Nov. 21): Make adjustments at home. Make room for new items — make concessions and strive for harmony within family circle. Taurus, Libra and another Scorpio could be in picture. Accent on getting out of rut, accepting accolade with out kicking toe in sand.

SAGITTARIUS (Nov. 22-Dec. 21): Refine techniques; define terms. Emphasis on journey, study, basic services, friends who seem to have temporarily taken leave of their senses. Spiritual insights, inner feelings, hidden reserves are spotlighted.

CAPRICORN (Dec. 22-Jan. 19): Nothing is halfway — it is hot or cold, all or nothing. Know it and don't start unless to personal and professional endeavors. Member of opposite sex plays paramount role. Cancer and another Capricorn could figure prominently.

AQUARIUS (Jan. 20-Feb. 18): Lie low; finish what you start. Study Taurus message. Emphasis on public relations, unique agreements, partnership, marriage. You get nothing for nothing. Know it and be suspicious of one who whispers sweet nothings.

PISCES (Feb. 19-March 20): Be concerned with basic services, issues, promises. Keep resolutions concerning work and health. Moderation is key, along with knowledge concerning proper nutrition. You could encounter dynamic person, who helps you put across idea or product.

IF MAY 6 IS YOUR BIRTHDAY you are musical, fond of flowers, jewelry, luxury. You are stubborn and sensuous, sentimental and insistent on having your own way. You are vulnerable, tough and in love with love. Libra persons play important roles in your life. October will be a key month in 1976.

FUN WITH FIGURES

By J. A. H. HUNTER

"It's fun playing about with numbers," said Paul, pointing to a sheet of paper on the desk. "Look at this."

Andy looked. "A 4-figure number with its first half just half its second half?" he commented. "What's so special about that."

"Look again," replied his partner. "It's three times what you get if you multiply its middle pair of digits by the number that its first pair forms."

That did make it unique, so what was the number? Thanks for idea to G. R. Cussen, Brooklyn, New York.

(Answer tomorrow)

Yesterday's answer: LEEKS was 69952 (Even).

Patrols Planned

WEST VANCOUVER (CP) — Police will increase waterfront patrols for the summer after incidents in which they seized clubs, knives and liquor from youths driving near beaches.

386-2121
Monday through Saturday
8 a.m. to 6 p.m.

CLASSIFIED ADVERTISING

Vancouver Island's Largest Shopping Centre in Print

386-2121
Monday through Saturday
8 a.m. to 6 p.m.

CLASSIFICATION INDEX

VITAL STATISTICS
1 Births
8 Cards of Thanks

THE FOLLOWING SEVEN CLASSIFICATIONS ON THE LAST PAGE OF CLASSIFIED

8-A Cards of Thanks
5 Deaths and Funerals
9 In Memoriams
10 Funeral directors
11 Monumentals
12 Florists
13 Miscellaneous

NOTICES
14 Announcements
15 Coming Events and Meetings
16 Catering, Banquets and Reception Rooms
17 Restaurants
18 Places to Visit
20 Lost and Found

EMPLOYMENT
21 Help Wanted—General
22 Office Help
23 Skilled Trades
24 Sales Persons and Agents
25 Teachers
26 Part Time—Temporary Help
30 Situations Wanted

BUSINESS SERVICES AND DIRECTORY
36 Business Services and Directory

PERSONAL SERVICES
33 Bands, Musicians and Orchestras
34 Pre-Recorded Music
40 Business Personals
43 Dancing
42 Education
71 Music Teachers
39 Personals
32 Trade Schools
38 Travel

MERCHANDISING
83 Aircraft
117 Antiques
78 Bicycles
80 Boats and Marine
65 Building Supplies
93 Cameras, Supplies and Photo Finishing
127 Chicks, Poultry, Hatching Eggs, Supplies
135 Farm Implements
60 Fuel
97 Furniture
120 Garden Supplies
99 Groceries, Meat and Produce
130 Heavy Equipment and Machinery
128 Livestock, Supplies and Events
100 Miscellaneous for Sale
103 Miscellaneous Wanted
109 Miscellaneous to Rent
77 Motorcycles
70 Musical Instruments
125 Pets and Supplies
96 Ranges, Stoves and Furnaces
92 Sporting Goods
115 Swaps
63 Timber
98 TV, Stereo, Radio Sales and Service
112 Wanted to Rent, Miscellaneous
116 Coins and Stamps

AUTOMOTIVE
155 Automobile Financing and Insurance
164 Auto Body and Painting
162 Auto Repairs, Service and Towing
168 Campers, Trailers and Motor Homes
166 Cars and Trucks Wanted
150 Cars for Sale
151 Sports, Import Cars
148 Lease Vehicles
169 Mobile Homes and Parks
149 New Car Directory
160 Parts, Accessories
158 Tires
154 Trucks and Buses
156 U-Drive and Auto Washing

ACCOMMODATION
185 Convalescent and Rest Homes
175 Hotels
178 Summer Homes, Cottages and Resorts
181 Tourist Accommodation

RENTAL
201 Apartments to Rent, Furnished
200 Apartments to Rent, Unfurnished
202 Furniture to Rent
203 Apartments Wanted
206 Duplexes to Rent
207 Duplexes Wanted to Rent
215 Halls, Warehouses, Stores and Offices to Rent
197 Housekeeping Rooms to Rent
199 Housekeeping Rooms Wanted
211 Houses to Rent, Furnished
210 Houses to Rent, Unfurnished
212 Houses Wanted to Rent
190 Room and Board
191 Room and Board Wanted
193 Rooms to Rent
194 Rooms Wanted
204 Shared Accommodations

FINANCIAL
155 Automobile Financing and Insurance
233 Mortgage Loans and Insurance
234 Mortgages for Sale
230 Personal Loans and Insurance
235 Wanted to Borrow

REAL ESTATE
280 Acreage for Sale and Wanted
240 Business Opportunities
241 Business Opportunities Wanted
247 Commercial or Industrial Properties
258 Condominiums and Townhouses
253 Country Homes and Properties
270 Exchange Real Estate
290 Farms for Sale and Wanted
263 Garages for Sale, Rent, Wanted
293 Gulf Island Properties
250 Houses for Sale
265 Houses Wanted to Buy
295 Listings Cancelled
268 Listings Wanted
271 Lots for Sale
294 Mainland and Out-of-Province Properties
273 Property for Sale
274 Property Wanted
244 Revenue Property
245 Revenue Properties Wanted
285 Up-Island Properties
256 Waterfront Properties
200 Churches

TERMS OF PUBLICATION

The Victoria Press Ltd. shall not be liable for non-insertion of any advertisement beyond the amount paid for such advertisement.

In the event of an error occuring the liability of Victoria Press Ltd. shall not exceed the charge for the space actually occupied by the item in question.

All claims on error in publication shall be made within 12 hours thereafter and if not made shall not be considered. No claim will be allowed for more than one incorrect insertion not for errors not affecting the value of advertisement.

All estimates of cost are approximate. Advertisers will be charged with space actually used.

All advertising copy will be subject to the approval of the Victoria Press Ltd., who reserve the right in its sole discretion to classify, reject or insert copy furnished.

All advertisements must comply with the British Columbia Human Rights Act. This act states no advertisement may state or imply a preference, limitation, or specification on the basis of an applicant's race, religion, colour, marital status, ancestry, place of origin, age; or sex (unless the matter relates to the maintenance of public decency AND prior approval has been obtained through the Human Rights Branch).

While every endeavor will be made to forward replies to box numbers to the advertiser as soon as possible, we accept no liability in respect of loss or damage alleged to arise through either failure or delay in forwarding such replies, however caused, whether by negligence or otherwise.

NOTICE OF COPYRIGHT

Full complete and sole copyright in any advertisement produced by Victoria Press Ltd. is vested in and belongs to, Victoria Press Ltd.; provided, however, that copyright IN THAT PART AND THAT PART ONLY of any such advertisement consisting of illustrations, borders, signatures or similar components which is, or are, supplied to Victoria Press Ltd. by the advertiser in the form of engravings, matrices, casts, etc., and incorporated in said advertisement shall remain in and belongs to the advertiser.

1 BIRTHS

DINWOODIE — Born to Karen and Rick a boy, Byron Richard, 5 lb. 6 oz. on April 24, 1976. A very special thanks to Dr. M. G. Morrison, Dr. Boulton and the wonderful staff at the Royal Jubilee.

GREER — Girl Greer babies "A" and "B", Alive and well at Jubilee, Thanks to doctors and the staff, It's girls Renee now that's a laugh.

HURDLE — Steven Robert, son of Mr. and Mrs. Robert A., announces the safe arrival of his brother Keith Allan, 9 lbs. 5 ozs. on Sunday, May 2, 1976, at Royal Jubilee Hospital. A birthday present for Mommy.

PRENTICE — Born to Brian and Iris, a girl, Tracey Shannon, 8 lbs. 13 ozs. on April 30, 1976. Many thanks to Dr. Finlayson and Dr. Prevost and maternity staff at Royal Jubilee Hospital.

ROSS — Jim and Carol are proud to announce the arrival of Sydney Louise on April 27, 1976. Many thanks to Dr. Mitchell and staff at Victoria General.

DEATH and FUNERAL ANNOUNCEMENTS DIRECTLY FOLLOWING CLASSIFIED

14 ANNOUNCEMENTS

MEMORIAL SOCIETY O FB.C. Lifetime Membership $5 Brochure and full details from VICTORIA branch 727 Johnson Street, Victoria 385-5214 (24 hour)

15 COMING EVENTS and MEETINGS

LONDON BOXING CLUB
BINGO
Wednesday May 5
VICTORIA CURLING CLUB
Early Bird 7 p.m.
GIANT BINGO
$20,000
MAY 12—ARENA
TICKETS AVAILABLE AT WEDNESDAY'S BINGO AND MEMORIAL ARENA BOX OFFICE.

OVER $900
In Prizes Last Week
ST. JOSEPH'S
BINGO
CHURCH HALL
745 W. BURNSIDE
479-7413
EVERY WEDNESDAY NIGHT
5 EARLY BIRD GAMES—7:00
25c A CARD, 5 for $1.00
20 REGULAR GAMES—7:30
6 CARDS $2.00
$15.00 or more a game
5 EXTRA GAMES
25c a card. 5 for $1.00
NEXT "TRIP FOR 2 TO RENO" DRAW MAY 26
LOTS OF PARKING
CONCESSIONS
DOOR PRIZES

OVER $900
in Prizes last week
Giant Bingo
MEMORIAL ARENA
May 12, 7 p.m.
Tickets $3.00
ARENA TICKET OFFICE

Dunsmuir Secondary School
GIANT BINGO
May 7th, 7:30 p.m.
at
Victoria Curling Club
QUADRA STREET
2 $100 Games
5 Early Birds Games 7 p.m.
5 Extra games, door prices
Admission $1, 478-5548

NOTICE

The Victoria Figure Skating Club will hold their Annual General Meeting on May 19, 1976, at 8:00 p.m. at the Norway House, 1110 Hillside Ave., Victoria, B.C. All Welcomed.

HORNET BINGO
WED. 7 P.M.
O.A.P. HALL
1600 GOV'T ST.

ILENE DAILLY MLA WILL BE guest speaker at the Grace MacInnis Club annual spring tea and bake sale; Saturday May 8th, 2:30 p.m. Fairfield United Church Hall, Corner Moss Street and Fairfield Rd. Door Prize.

SOOKE SPRING CRAFTS FAIR Sat. May 8, 12-5 p.m. Sooke Community Hall. Displays, sales, special young artists exhibits, raffle. Free raffle and drinks for the kids. Free admission.

DOG RACES — PORTLAND
1-2-3 Club leaves Friday May 28th, returns Sunday. Fare $60.00 includes fare, hotel and admission. Phone Jessie 386-2000 or Bill at 595-5390.

NORFOLK HOUSE SCHOOL AUXILIARY is holding Garage Sale on Sat. May 8, 10:30-2:30. Norfolk House School, 801 Bank St.

HORSE SHOW, JUNIOR SHOW 23rd of May. Senior Open Show 24th of May. 592-1124.

16 CATERING, BANQUETS and RECEPTION ROOMS

CANARY RESTAURANT
Will deliver sandwiches in downtown area—also, prepare sandwiches for your parties. Call 382-4444 before 11 a.m.

20 LOST and FOUND

LOST: FRIENDLY NEUTERED gray tabby ,one-year-old, Goward-Interurban area. 479-7595 or 477-6911 Loc. 236.

LOST FERNWOOD-SPRING RD. 9-week-old kitten, Siamese marking, light gray points. Reward offered. 384-0004. Dave.

LOST: RUST LEATHER PURSE, in front of Goodwill, need urgently, reward offered. 384-3243.

SUBSCRIPTION RATES
Wherever carrier service is maintained, $4.00 per month.
By mail — Canada, $5.00 per month, $14.50 per 3 months, $28.00 per 6 months, $55.00 per year.
Outside Canada, $12.00 per month, $35.00 for 3 months, $70.00 for 6 months, $132.00 per year.
SATURDAY ONLY
Canada, 35 cents per copy. $18.00 per year.
Outside Canada 60 cents per copy, $30.00 per year.

CIRCULATION REPRESENTATIVES
Duncan, Chemainus—
Mr. HILTON HOLT 746-6181
Nanaimo 753-2766
Lake Cowichan 749-3156

20 LOST and FOUND

LOST: WHITE SHORT-HAIRED female spayed cat. Oliver Street-Beach Drive area. 598-2827.

LOST, SILVER ROSARY IN OR outside Queen of Peace Church, reward offered. 383-4549.

LOST SHORT HAIRED FEMALE white cat, Esquimalt Sports Centre area. 388-4125.

LOST—ONE LITTLE BLACK FEMALE dog, no collar, answers to Cocoa, 595-1901 after 5.

FOUND: TAN FEMALE DOG, Gorge West. Phone 386-3650.

LOST — GREY KITTEN IN GORDON Head. Call 477-9257, after 5 p.m.

FOUND: RACING BIKE, AREA Oaklands school, 595-6539.

FOUND: SMALL BOY'S BICYCLE, Simpson's Sears area. 595-3574.

21 HELP WANTED GENERAL

ADVERTISEMENTS IN THIS CLASIFICATION MUST COMPLY WITH THE BRITISH COLUMBIA HUMAN RIGHTS ACT

MANAGER TRAINEE

Position in our Kamloops branch This is a career opportunity for the right person who is willing to learn and make a reasonable effort to progress.
To qualify you must be able to relate well to people, have a minimum of Grade 12 education, preferably some business experience and be willing to transfer to major cities in B.C. to facilitate progress.
Frequent salary increases related to progress. Good employee benefits. Apply in confidence to
CANADIAN ACCEPTANCE.
1083 FORT ST.
384-9371

Sears
Requires a Display Person qualified in all phases of Display. Formal qualifications not necessary but would be an asset. This is a Full Time Position, excellent benefits. Apply in Person to the Personnel Office.

BUILDING SUPPLY SHIPPER
Must have retail building supply experience and enjoy servicing customers. No evening work. Union wages and full benefits. Victoria Press, Box 205.

APPLICATIONS ARE BEING RECEIVED for the position of a working janitorial foreman. Some of the duties required would consist of supervision of personnel, time sheets, and shift schedules. A resume of past experience required. Day shift only, 40 hours per week. $750 per month. Salary negotiable after 3 months. Applications accepted until 12 p.m. May 11th. Apply Victoria Press, Box 206.

LARGE INTERNATIONAL BUSINESS machine Company requires service trainee, grade 11 minimum, mechanically inclined. Electronic background an asset. Car essential. Apply by appointment only. Phone 383-8621.

VICTORIA'S MOST ELEGANT dining room, the Shah Jahan, requires well experienced Short-order cook—general help for mornings, call 383-1711 between 2-3 p.m. for interview. Experienced only need apply.

NEED KINDLY, EFFICIENT housekeeper that is willing to make our home her or his home. Two small children, room, board plus renumeration. Needed immediately. 383-6372.

VICTORIA'S MOST ELEGANT dining room, the Shah Jahan, requires well experienced waitress-waiter for evenings call 383-1711 between 2-3 p.m. for interview. Experienced only need apply.

FULL TIME MATURE BABYSITTER-housekeeper, required soon, my home Sidney. Two under 6 yrs. one 4 months. Own transportation. Prefer pensioners. 656-2853.

MATURE NON-SMOKER, NON-drinker as night clerk in small motel operation, as second income, accommodation provided. Apply Victoria Press, Box 202.

CAREER OPPORTUNITY
Nails 'n Lashes Studio requires a trainee to learn the application of false fingernails and eye lashes. 595-4433. Irene Toshack.

EXPERIENCED BREAD BAKER required, 5-day week, starting time 3 a.m., starting salary $6 an hour. Apply in person Brodies Bakery, 1672 Hillside.

PERSON TO WORK IN EGG candling station, 4 days per week, no experience necessary, on the job training. Own transportation. 205-3400 Douglas. 382-4274.

REQUIRED IMMEDIATELY RESIDENT couple to manage 1st class motel in Victoria. References required. Please reply to Victoria Press Box 200.

EXPERIENCED RESIDENT-housekeeper for couple. 5-day week. Modern city home. $275 monthly. References. Reply Victoria Press, Box 126.

WANTED BAKERS HELPER, must be good on the table, prefer person with heavy build. 478-4511. Apply in person mornings, 1002 Goldstream, Langford.

PART-TIME
Aluminum storm-screen door installer. Reliable. Own transportation. Contract work. Reply Victoria Press, Box 192.

SALES CLERK FOR SHANKS' Saddlery, College or University student for full time summer employment to start immediately. 384-5011.

EXPERIENCED HAIRDRESSER required, full or part time, for Charm Beauty Studio in Cordova Bay. Phone 658-5914 or 383-4606.

WINDOW CLEANER
Fully experienced; good working conditions and wages. Phone 477-0877 after 5.

HAIRDRESSER, EXPERIENCED, part-time operator required for small busy salon, Fairfield area. Call 592-4126, after 6 p.m.

REQUIRED IMMEDIATELY fully experienced cook for deluxe hotel, apply manager Sherwood Park Inn, 123 Gorge Rd. East.

WANTED, FACTORY SEAMstress. Drapery or related experience preferred. 384-1621 between 8:30-10 or 4-6.

FULLY EXPERIENCED TRACtor driver for nursery stock, cultivation, spraying, plowing, etc. $5.00-$6.00 per hour. 382-4274.

ESTABLISHED CABINET SHOP in excellent location, requires a cabinet maker manager. 652-1808 or 652-5870.

EXPERIENCED COOK WANTED for evening shift, 5 days a week, 40 hours a week. $4 an hour. 386-8317.

WAITRESS - WAITER WANTED, suitable for young clientele ,for cabaret work. Must be neat and attractive. 388-5684.

ITALIAN SPECIALTY RESTAURant seeks mature waitress-waiter, shift work. Apply Victoria Press, Box 109.

EXPERIENCED CASHIER wanted 5 days a week; strictly days. Please apply in person Plaza Restaurant, 1175 Douglas St.

EXPERIENCED CHINA PACKER required. Apply in person to 517 Esquimalt Rd., Victoria Van and Storage.

MATURE EXPERIENCED SALESperson for hardware store in Langford area. Full and part-time. Apply Victoria Press, Box 193.

GOOD PLAIN COOK FOR GUEST home. Live-in. Reply Victoria Press, Box 136.

EXPERIENCED HAIRDRESSER wanted with or without clientele. Phone 385-2389.

LICENSED MECHANIC REquired, full time. Apply 2231 Sooke Rd.

RELIABLE COMPANION-housekeeper for elderly lady. Live-in. 592-1878.

TWO PART TIME COOKS ONE evenings and one mornings, and one full time dishwasher. 652-2413.

21 HELP WANTED GENERAL

BRANDS Restaurants Ltd.
Experienced general cook and grill cook. Must be reliable. Also part-time cooks for summer months. Please apply in person only 9 a.m. to 11 a.m., Mrs. Ferguson-Roberts.

FIRST CLASS DESK CLERK FOR modern, downtown motor inn. Day shifts, weekends off, salary negotiable. Only experienced persons with desire to work and strong sales ability need apply. Reply in confidence to Victoria Press Box 161.

EXPERIENCED PERSON FOR janitorial cleaning service. Salary $1000-$1200 per month. Negotiable to experience. Must be capable of supervising 30 or more workers, and estimating, and organizing work. Steady work. Must be bondable, with references. 382-4274.

LIVE-IN HOMEMAKERS
Opportunities for semi-retired ladies to help their local communities. Your experience needed by HEALTH CARE SERVICES UP. JOHN LIMITED. Call us at 388-6639 Monday-Friday, 9-4:30.

REQUIRE HOUSEKEEPER TO look after 3 children. Light housekeeping and meals at our home while wife recovers from illness. Hours 8:30-6:30 p.m. Wages open to negotiation. References required. Please phone 477-9394.

EXPERIENCED AIR COOL ENGINE MECHANIC REQUIRED. PREFERENCE TO APPLICANT WHO HAS PREVIOUS EXPERIENCE IN LAWN AND GARDEN EQUIPMENT. VICTORIA LAWN MOWER AND MARINE. 834 JOHNSON.

COUPLE WANTED — WHERE man or wife can take care of small clean and quiet rooming house and garden on part-time basis in Fairfield in return of greatly reduced rent of 3-room ste. Victoria Press Box 111.

CORDOVA BAY AREA, WANTED loving babysitter, light housekeeper, for working mother, with 2 school aged children and a one year old, from 8:20 a.m. to approximately 5:30, 658-8945 after 6 p.m.

CUT, BLOW-DRY STYLIST
required for modern uni-sex salon. Preference will be given to applicants with existing clientele. 477-0154, 9-5 p.m.

EXPERIENCED TRUCK drivers required must have Class 1 licence and be experienced in moving and hauling. Apply in person to 517 Esquimalt Rd., Victoria Van and Storage.

WANTED: EXPERIENCED full-time waiters and waitresses. Shift work. Also, will hire help for summer training. Apply Paul's Restaurants Ltd., 1900 Douglas, between 2 and 3 p.m. only.

STORE DETECTIVE PERSONnel, male or female required by expanding security company. Experience preferred but not essential. Reply to Victoria Press Box 190.

LOCAL SEAFOOD RESTAURANT requires full-time assistant chef. Minimum of 4 years experience necessary. Salary negotiable. Please call the chef at 385-4512 for interview, appointment.

BABYSITTER NEEDED IN THE Majestic Drive area, 8-5 Monday-Friday for two-year-old girl. Would prefer someone with child of their own, around the same age. Please call after 5. 478-5629.

DENTAL ASSISTANT REQUIRED for preventative practice in Sidney 656-5412.

REQUIRE EXPERIENCED COOK and driver, phone between 11 a.m.-1 p.m. Poco Pizza, 386-3426.

FASTBALL PITCHERS WANTED for Sidney league. Phone Francis 595-3378, 384-4662.

HAIRDRESSER
Styling station for rent in downtown beauty salon. Phone 385-3389.

FULLY EXPERIENCED WEST Coast faller. Apply 205-3400 Douglas St. 382-7201.

WANTED EXPERIENCED HALIbut crew person. 598-7501.

22 OFFICE HELP

ADVERTISEMENTS IN THIS CLASIFICATION MUST COMPLY WITH THE BRITISH COLUMBIA HUMAN RIGHTS ACT

CLERK-TYPIST II
Requirements are typing speed of 50-55 w.p.m. on electric typewriter, filing experience, and experience in use of such office machines as adding machine, calculator and Telex.
Two to three years previous office experience is essential.
Applications for this position are to be made in writing to:
Personnel Services Department,
Yarrows Limited,
P.O. Box 1030,
Victoria, B.C. V8W 2S9

REAL ESTATE SECRETARY
Fully experienced and qualified Real Estate Secretary required, conversant with all office procedures including conveyancing, follow up procedures, minimum 3 yrs. of bookkeeping experience, pleasant personality for medium-size office. Salary commensurate with ability and experience. For interview call Freddy Starke, 386-6164, Castle Properties.

LOCAL COMPANY REQUIRES individual experienced in construction industry to prepare billing, initiate account collections as well as handle related duties. Car essential. Salary negotiable, good fringe benefits. Please send brief personal work and related history in confidence to Victoria Press, Box 174.

EXECUTIVE SECRETARY
Major arts organization requires person with several years office experience. Must be knowledgeable in all phases of office work with excellent typing, shorthand, and dicta. Reply in writing with resume and salary requirement to Victoria Press, Box 169.

REQUIRED IMMEDIATELY FOR a small but active Real Estate office, experienced secretary, receptionist, bookkeeper. Real Estate experience preferable. This is a permanent full time position. Salary commensurate with ability. Apply Charman Pacific Realty. 385-9765.

INSURANCE OFFICE LOCATED in the downtown area requires an experienced secretary with all personal lines including auto plan. A knowledge of commercial business would be an asset. Reply with resume to Victoria Press Box 168.

SAVINGS POSTING MACHINE operator, full or part time for evening postings, must have prior savings postings experience. This position will last from now until the end of August '76, please phone Mrs. Alexander, 386-1361.

WANTED TYPIST-TELLER. BY Toronto Dominion, Yates and Broad. Immediately. Must be accurate typist. Will train for tellers duties. Salary commensurate with experience.

CANADIAN IMPERIAL BANK OF Commerce requires an experienced ledger department supervisor minimum 2 years experience, please apply in person 1090 Fort St.

BOOKKEEPER— REQUIRED, must me able to do financial statements, payrolls, have at least 4 years experience. 478-0022, ask for Mary Ann, or Rodger. Between 10 to 6.

IMMEDIATE OPENING FOR AN experienced teller. Please phone Mr. Schieck at Bank of Commerce to make an appointment for an interview. 382-8104.

WELL ESTABLISHED INSURance company needs a junior office steno immediately. Contact Mr. Johnson, 479-8214 or write P.O. Box 4246 Station A, Victoria.

EXPERIENCED CLERK-TYPIST required for holiday relief commencing mid-June. Apply in person to Century 21, Maytair Realty, 3147 Douglas St.

22 OFFICE HELP

AN EXPANDING HEALTH CARE society with major offices in Victoria and Vancouver requires a senior secretary to work with executive staff in Victoria office. The applicant must be seeking a challenging position and be willing to accept responsibility in administrative and non-routine matters often under pressure of deadline. Work well without supervision. Requires excellent shorthand and typing. Preferably has experience on the IBM executive typewriter. Permanent position with good future. Salary comensurate with experience. Reply in writing with resume to 2937 Quadra Street, B.C. Lion Society For Crippled Children or call for appointment 382-3171.

LEGAL SECRETARY FOR CONgenial office. Preference given to person with 2-3 years general legal experience. 388-7881.

PART TIME DENTAL ASSISTant or hygienist required for 3 days a week. Must be experienced and-or certified. 386-6754.

JUNIOR CLERK REQUIRED for legal office. Typing and drivers licence necessary. Send resume to P.O. Box 1888 Victoria.

23 SKILLED TRADES

ADVERTISEMENTS IN THIS CLASIFICATION MUST COMPLY WITH THE BRITISH COLUMBIA HUMAN RIGHTS ACT

BENCHPERSON
Kootenay Forest Products Ltd located in Nelson, B.C. requires a certified Benchperson for our Sawmill Division.
Successful applicants will be required to Bench and Fit for a 54" resaw.
Please send a detailed resume to the Industrial Relations Manager, P.O. Box 750, Nelson, B.C. V1L 5R7

Attention
Hair Stylist—Barber
You can manage a shop in the Esquimalt Plaza
This chair yielded over $20,000 last year, giving an idea of the potential of this well established barbershop (extra percentage offered). Please phone 385-9883 after 5 p.m.

ELECTRICIAN OR ELECTrical contractor required for rewiring older house to triplex, must be available soon and able to provide 400 amp service, phone 598-6214.

EXPERIENCED CARPET SALES person with car for the field. Phone 386-3531.

EXPERIENCED FORMING-framing carpenter wanted immediately for house addition. 598-6214.

EXPERIENCED BRICKLAYER wanted. D. Asquini Masonry. 385-7271.

BRICKLAYER TO CONSTRUCT three flue chimney, also electrician to wire additions. 479-2684.

REQUIRED IMMEDIATELY, EXperienced lather. Top wages. Phone 656-6260.

MEAT CUTTER WANTED, apply in person 1245 Parkdale Ave.

EXPERIENCED FRAMING CARpenter needed. 479-2684.

24 SALES PERSONS and AGENTS

ADVERTISEMENTS IN THIS CLASIFICATION MUST COMPLY WITH THE BRITISH COLUMBIA HUMAN RIGHTS ACT

Whyte & Gower
Oak Bay Properties Ltd.
2227 Oak Bay Ave.
592-2407
Have a new condominium project opening. We need 2 qualified salesmen or salesladies immediately. For interview please call ALEC GOWER or DON WHYTE 592-2407.

TRAVEL AGENT
Large Victoria Travel Agency has immediate openings for qualified travel consultants.
Minimum two years' experience necessary.
Salary commensurate with experience.
Please reply with details and resume to Victoria Press, Box 149.

WANTED
If you are not the following, please don't call:
1. Sales and commission oriented.
2. Aggressive and hardworking.
3. Willing to undergo training.
4. Pleasing personality.
5. Desire to succeed fast.
6. Need to earn $10-$20,000.
7. Want to become part of management within a year.
8. Have transportation.
9. Of legal age.
385-4015
MR. BEAUMONT

REAL ESTATE SALESMEN AND SALES LADIES!
The importance of being associated with the right — (Right for you) Agent can not be over stated. An interview with NEWSTEAD REALTY LTD. NOW, before you decide your business future, may be one of the most important interviews of your career. For a confidential appointment call BRUCE HUTCHINSON, JEAN HUTCHINSON, or HARRY GRAY 598-5166

REAL ESTATE MANAGER
Experienced nominee required immediately for active medium-sized Victoria office. Salary and bonus arrangement negotiable. Confidential reply with resume to Victoria Press Box 36.

YOUNG ENERGETIC COMPANY involved in building sub-trade, needs aggressive sales person. Must be heat in appearance and have own vehicle. Will involve some evening work. Salary strictly commission. Call Mr. Armstrong at 384-7211 between 6-9 p.m. or all day Saturday for appointment.

DOUGLAS REALTY
We have a career opportunity for you in our Real Estate Dept. Call now or come in and get the facts. Ask for Frank Marshall.
Bus. 385-8784 Res. 592-7202
12 Centennial Square

CAREER MINDED INDIVIDUALS Fast growing company requires 3 direct Sales Agents. The successful applicant will receive on the job training, $800. Salary, generous bonus, and Management within 6 months. Send detailed resume to Victoria Press Box 46.

NEW REALTORS
Phone for full details on the finest training program to get you successfully started in your new career. George Blackburn, JACK MEARS, OAK BAY REALTY LTD., 3618 Shelbourne St., 598-3344.

CASTLE PROPERTIES LTD.
Requires Realtors
Split up to 90-10
Freddy Starke
386-6164

SALES PERSON
Required for furniture store in Victoria, must have some sales experience, fast growing company, excellent future, send full details to Victoria Press, Box 210.

WANTED: EXPERIENCED yacht broker. Apply stating experience, previous employment, marital status, age, address and phone number to Victoria Press, Box 184.

TWO BOAT SALES PERSONS for large dealership in Sidney. Apply Metro Marine 2360 Beacon Ave. 656-1105.

WANTED EXPERIENCED COMmercial and retail floor covering salespersonns. 479-5412. Stevenson's Floor Coverings.

24 SALES PERSONS and AGENTS

CAREER SALES TRAINING
Recent changes in market conditions demand a professional approach to the selling of real estate. Tight money trends can limit sales for those who lack the tools of the progressive real estate company. Block Bros. western Canada's largest realtor, will train you in modern professional marketing methods that are a proven success.
Management opportunities arise from time to time within the company and the training offered to our staff is an asset competing for those positions.
If real estate is your career, our training methods can assist you in reaching your goal.
CALL NOW
INTERVIEWS ONLY
CALL 477-1841
BLOCK BROS. REALTY LTD.

REALTORS
WALL and REDEKOP is looking for licenced salespeople with a desire to succeed and earn an exceptional income. We feel two things are required — tools to work with and a good training program. We have all the tools! Guaranteed sales, trade plans, interim financing, referral services, etc. We also have a full time salaried employee who's sole function is training. We have ALL the facilities to make a serious realtor successful. Call our Manager, BILL FIFE to see if you qualify! 386-2911.

WALL & REDEKOP HOMEFINDERS REALTY LTD.

25 TEACHERS

ADVERTISEMENTS IN THIS CLASIFICATION MUST COMPLY WITH THE BRITISH COLUMBIA HUMAN RIGHTS ACT

School District No. 63 (Saanich)
ELEMENTARY PRINCIPALSHIP
Schol District Number 63 (Saanich) requires a Principal for Lochside Elementary School, enrolling approx. 215 pupils in Kindergarten through Grade 6.
The successful applicant will be a sound educational leader with proven administrative skills and demonstrated competence in Human Relations. Recent graduate work in supervision, curriculum and administration is desirable.
Applications, together with supporting documents and references will be accepted up to Monday, May 17, 1976, and should be directed to:
Applications Officer—
Educational Administration
School District Number 63
(Saanich)
P.O. Box 2010
Sidney, B.C.
V8L 3S4

SCHOOL DISTRICT NO. 66 LAKE COWICHAN
Teacher wanted for September, 1976, who has broad background in special education and elementary French to work in a multi-task non-supervisory role. Applications including detailed information on education, experience, reports and references, should be forwarded to R. W. Huestis, District Superintendent, Box 10, Lake Cowichan by May 14, 1976.

SCHOOL DISTRICT NO. 66 (LAKE COWICHAN)
Teacher wanted for September 1976, who has broad background in special education and elementary French, to work in a multi-task, non-supervisory role. Applications including detailed information on education, experience, reports, and references should be forwarded to R. W. Huestis, District Superintendent, Box 10, Lake Cowichan. By May 14, 1976.

26 PART TIME or TEMPORARY HELP

ADVERTISEMENTS IN THIS CLASIFICATION MUST COMPLY WITH THE BRITISH COLUMBIA HUMAN RIGHTS ACT

EXPERIENCED RETAIL SALES Clerk required, part-time for ladies fashion store. Apply in writing stating previous experience to Victoria Press, Box 158.

EXPERIENCED BAR TENDER for cabaret Friday and Saturday nights, must be able to work under pressure. Call Mrs. Boudreau, 384-2915.

WANTED: HOUSEHOLD HELP for Monday and Friday mornings at $3.25 an hour. Should live in Saanich. Victoria Press Box 198.

DAYCARE MY HOME, PART time, children age 5 and 10, phone 479-5917.

PART TIME MATURE SALES clerk, Little Cheese and Wine, Hillside. 595-3232.

EXPERIENCED HOUSEKEEPER for retirement home. 5-day-week, 7:30 till 11:30 a.m. 383-6258.

TELEPHONE SALES, PARTtime, highly desired food products. Commission basis. Phone 592-6992.

30 SITUATIONS WANTED

RESPONSIBLE YOUNG MAN with training and experience in gardening, and landscaping, would like steady job. Prefers maintenance work. 383-2116 after 6.

IRISH GIRL, 18 STUDENT COMing to Victoria, July and August would like position as babysitter-housekeeper with Victoria Family. 479-1567.

WILL DO TYPING, MY HOME, small businesses, manuscripts, essays, etc. Reasonable rates. Pick up and delivery. 592-0003.

COUPLE, MIDDLE-AGED, REquire resident caretaker position in apartment condominium or similar. 385-2093.

RELIABLE 16-YEAR-OLD GIRL requires part-time work leading to full time in summer. Phone Jackie 479-1292.

BOOKKEEPER, IN MY HOME, ability to bring books to trial balance. Write Victoria Press, Box 211.

HAIRDRESSER, 7 YEARS EXperience. Will assist busy hairdresser part time. 386-0726.

RELIABLE 17-YEAR-OLD would like babysitting, weekdays. 386-2065.

YOUNG MARRIED MAN, 26, looking for interesting and rewarding career. 595-5411.

FIRST YEAR CARPENTERS APprentice looking for work. Have truck, will travel. 479-4847, after 4.

MANUSCRIPT AND MISCELLAneous typing done at home. 478-9168.

DOCUMENTS, MANUSCRIPTS OR whatever expertly typed by legal secretary. Phone 386-9517.

YOUNG MEN WITH PICKUP will do odd jobs, after school and weekends. 478-5097.

MAN, 36 YEARS, DESIRES steady employment. Phone 385-6637, Charlie.

33 BANDS, MUSICIANS and ORCHESTRAS

BASS PLAYER WANTED. Call 595-7809.

33 BANDS, MUSICIANS and ORCHESTRAS

LOCAL BAND WITH LOTS OF work looking for versatile singer. Most types of music, good money. 478-3140 after 5 p.m.

REQUIRE LEAD SINGER THAT plays rhythm or bass, thousands in bookings. 478-3140 after 5 p.m.

BASS WANTED, BEAT THE Boulders, must harmonize, must drink. 384-6760.

COUNTRY WESTERN LEAD, will work weekends. 743-9100.

34 PRE-RECORDED MUSIC

DENNY'S CANNED MUSIC
"The original in Victoria." Parties, dances and receptions. 656-3585.

CANDU CANNED MUSIC
Parties! weddings(, and dances!, all ages, fully equipped, custom systems, lighting included, Gary 384-5521.

MILLS DISCO SYSTEMS HIGH fidelity sounds at reasonable rates, 656-6295.

WAYNE'S MUSIC FOR ALL OCcasions, reasonable rates, phone 479-4835.

WEDDING MUSIC, MC SPECIALIST. JAMES GURR. 478-2468.

DANCES, PARTIES. 478-3590.

36 BUSINESS SERVICES and DIRECTORY

Accounting Service

DAYCO SERVICES LTD. BOOKkeeping and accounting service specializing in meeting the needs of small businesses, 477-3467.

Appliance Repair.

APPLIANCE REPAIRS, WASHers, dryers, stoves. Reasonable rates. Phone before 10:30 a.m. for same-day service, Jim 477-2560.

Appraisals

P. G. JACKSON LTD.
VICTORIA'S ESTABLISHED APPRAISAL SPECIALISTS AND CONSULTANTS. PROVINCE-WIDE SERVICE. 535-1070 DOUGLAS ST. 388-9102.

Auto Glass

BOSSOM
GLASS COMPANY LTD.
Windshield replacement Service CALL our Mobile Home Service Van. It is more convenient and costs no more 382-3031, 382-0222.

Bridal Rentals

Elite Bridal Rentals, new business, appointments. 477-2275 after 2 p.m.

Cabinet Making

CUSTOM CABINET WORK Millwork, kilchens, vanities. All types of custom casework.
OLYMPIC MILLWORK
Div. of Farmer Construction Ltd., 388-5121

CUSTOM-BUILT SEN CABINETmaker. Journeyman carpenter. Free estimates. 478-7291, 478-2725.

Carpenters

RENOVATIONS, ADDITIONS, also sundecks, patios, rumpus rooms, etc. Free estimates, guaranteed workmanship, references provided at request, phone William, 478-0643 or 478-6875.

GENERAL CARPENTRY, SUNdecks, patios, additions, alterations, drywall, sprayed ceilings, sidewalks, steps, work guaranteed, 478-8894.

VERSATILE, HOME MAINtainer, carpentry, renovations cabinets, painting, papering. Quality work, Reasonable. Adam. 385-3090.

EXPERIENCED CARPENTRY, additions, renovations, sundecks, finishing. Custom homes, Reasonable rates. References. 384-2323, 386-6966. Perma Construction.

LARGE CARPENTERS FRAMING crew available for houses, apartments and industrial. Trans-Vancouver Island. 754-2822.

JOURNEYMAN CARPENTERS, all work done to your specifications, renovation, reasonable rates. 384-5313.

EXPERIENCED CARPENTER, house renovations, additions, concrete forming. Call Ron. 477-9354, 477-9676.

RENOVATIONS, ADDITIONS, FInishing, framing, concrete, always reasonnable, 382-5725 after 6.

CUSTOM WOODWORK AND DEsign, structural or finish, Jerry. 385-4826.

INTERIOR, REMODELLING, DEsign and finish, family rooms. Free estimates. 598-2920.

PLUMB CONSTRUCTION
Experienced framers and renovators. 595-4239.

STEVENSON'S FLOORS, CARPET Sale, $4.99, $5.99 and $8.95. 304 Old Island Highway. 478-8821.

EXPERIENCED IN HOME RENovations, free

36 BUSINESS SERVICES and DIRECTORY

Painters and Decorators

CLARK AND PATTISON PAINTING CONTRACTORS LTD. Brush or spray. Paperhangers. Texture and vinyl work. Will do all or part of any job and anthes steel scaffolding. Rentals of all painters equipment. Terms if desired. Phone 384-0443 or 384-8831.

BROTHERS PAINTING AND DECORATING
Free appraisals, cost consultant. All types of painting. All types of repairs. Commercial, farm, residential. Lowest rates. Terms. Work guaranteed. 383-8112.

DOWSON PAINTING CONTRACTORS 385-6042
Residential, commercial. Ames Topline Paint. Home answering service. Work guaranteed.

PAINTING AND DECORATING, reasonable rates, satisfaction guaranteed. Terms. 595-4905, 479-2473.

INTERIOR — EXTERIOR
Special low rates. For clean job. Self employed. Phone Douglas at 477-5207.

BMB PAINTING AND ROOFING Ltd. Free estimates. Reasonable rates. 479-4547.

STUDENT WITH EXPERIENCE requires interior and exterior house painting. 598-4153.

INTERIOR AND EXTERIOR painting, free estimates, reasonable rates. Call anytime. 598-2140.

PAINTING AND DECORATING, 20 years experience, for estimates phone, 479-2135.

INTERIOR - EXTERIOR DECORating: Painting, Renovations to your satisfaction. 384-5313.

Paving

TRI-WALL PAVING
DRIVEWAYS — PARKING AREAS
A solid job at a sensible price. Call Barrie Cook at 478-3333 or 479-6952. FREE ESTIMATE.

Plasterers

PLASTERING, STUCCOING, TEXturing old and new ceilings. Fred Blanchard and Sons, 656-4211.

COLEMAN PLASTERING LTD. Lath, Plaster and Stucco, 598-3433.

STUCCO AND PLASTER REPAIR specialist. 477-1681.

STUCCOING, PLASTERING, ALterations, reasonaboel, 479-4779.

Plumbing and Heating

LAURIE'S PLUMBING AND HEATING
Residential, commercial and Industrial. Free estimates. NO DELAY. 477-8831.

PLUMBING, ELECTRICAL MEchanical, carpentry, painting (interior), yard work. Reasonable rates. 383-1233 anytime.

DAVID'S PLUMBING
repairs, alterations, plugged drains, HW tanks, call 384-2012

Roofing and Siding

H & R ROOFING
Cedar shakes, free estimates. 656-3264.

EXTERIOR HOME REPAIRS, roofing, gutters, drains. New and repaired. Certified Government Roofer. 595-3019.

HESLOP BROTHERS ROOFING. Superior workmanship in Duroid, cedar shingles and shakes, 479-3274.

PUFF THE ROOFER'S
Shaking up a storm. Contract labour. 384-4904.

PARKER JOHNSTON LTD.
1855 BLANSHARD 382-9181
"Roofing Victoria Since 1935"

ROOFS REPAIRED OR REplaced, reasonable rates. 384-1696.

Septic Tanks

SEPTIC TANK INSTALLATIONS
Drain and sewer connections. Commercial or residential. Is it worth the time to save dollars? Phone Vergon Tank Installations, 478-3333, 479-7617 nights.

SEPTIC TANKS, SEWERS, drain installations, and backhoe service. Paul's Excavating. 384-8982.

Tailors

OAK BAY TAILORS
Tailoring, alterations ladies and men. Quality leather alterations. 1826 Oak Bay Ave. 598-4131

BRITISH CUSTOM TAILORS
1311 Blanshard 383-2632

Tree Service

CEDARDALE TREE SERVICE LTD.
Large shade and ornamental trees scientifically pruned and sprayed. TREE REMOVALS. Stump chipper.
(Rep.) Charles Cowie 385-9931

MOUNT VIEW TREE SERVICE
Everything in trees.
Big or small, we do them all. 479-3873.

TREES FELLED, PRUNED OR topped. Reasonable rates. Prompt service. Insured. 642-5045 anytime.

TREES TOPPED, LIMBED, felled. Selective lot clearing. Insured. Free estimates. 384-8877.

38 TRAVEL

U.K. CHARTER FLIGHTS

VICTORIA - LONDON
VICTORIA
Aug. 11-Sept. 1 — (3 wks.)
$469
Aug. 31-Oct. 5 — (5 wks.)
$439
Direct flights from Victoria at the same price as flights originating in Vancouver. Phone 384-7121.

IMMEDIATE CONFIRMATION on Flights from 2 weeks or as long as 3 months.
BUDGET TRAVEL

RENO FUN FLIGHT
VIA C.P. AIR
Jetaway to Reno every Saturday with Redwing
Holiday costs start at $189.00
Departures May 8, 15, 22
RENO FUN BUS
Getaway to Reno every Saturday with Redwing
Holiday costs start at $131.50
Departures May 1, 8, 15, 22
DISNEYLAND BY AIR OR BY LAND
Bus holidays and Fun Flights Depart Every Saturday commencing June 26.

For more details see our large weekend ad or
Call Your Travel Agent or
REDWING TRAVEL
545 — 645 Fort Street
383-5311 382-5194

RENO!
$124.50 per person. Leaves every Sat. morning.
GAMBLER'S SPECIAL
$99.00
LEAVES MAY 20 — BOOK EARLY
388-7111
GOLDDIGGER TOURS
(At the Imperial Inn)

HILL TRAVEL CAN ARRANGE your Sunflight charter to Toronto for only $219 return. Check with Hill Travel of Oak Bay, 598-3131.

39 PERSONALS

I, VILLY VERNON HANSEN OF Room 51 York Hotel, 711 Johnson Street, in the City of Victoria, and in the Province of British Columbia, will not be responsible for debts contracted in my name without my written consent. — Villy Vernon Hansen

SHAWNIGAN LAKE SPORTS camp (soccer, tennis, canoeing, basketball etc.) for boys 10-14 years. First week July 3-9, second week July 11-17. Information and brochure write 524—1207 Douglas Victoria or telephone (evenings) 592-1005, 479-8839.

ATTRACTIVE GENT, 58 YEARS, retired economist, wishes to meet lady between 45-60 with similar interests. No objection to matrimony. Please write to Box 27, Main Post Office, Victoria.

39 PERSONALS

QUIET, SINGLE MALE, LATE 20s wishes to meet lady 21 yrs. or older for companionship, outings, and shows. Reply c-o Victoria Press, Box 158.

IF YOU WITNESSED THE truck-car accident, 3:30 p.m. Friday on Blanshard and Bay call 386-7412, Mr. Lasseter, Happy Days Moving.

ATTRACTIVE, UNATTACHED 53 year old woman wishes to meet tall, kind, non-drinking gent, 53-60. Snap appreciated. Object companionship. Victoria Press Box 203.

DIAL-A-THOUGHT FOR A HELPful thought. 592-4332.

40 BUSINESS PERSONALS

DIVORCE
You may not have to be separated 3 years to get Divorced!
1 No money down — monthly payments.
2 Includes lawyer's fees.
3 Your divorce can begin immed.
For further information call:
Victoria Office
383-6724
LUXFORD DIVORCE SYSTEMS INC.
210-620 View St.
Chargex, Master Charge Welcome.
VANCOUVER OFFICE, 687-2835

Giant Bingo
MEMORIAL ARENA
May 12, 7 p.m.

HYPNOSIS
Stop smoking, lose weight, sleep soundly, master emotions, eliminate nervous tension, break negative habits. Lecture service available. Professional hypnosis by appointment only.
Alpha Centre—595-4022

LADY HYPNOLOGIST — STOP smoking, lose weight, self hypnosis. By appointment only. Alpha Centre—595-4022.

PRIVATE POOL AND SAUNA, restricted availability. Details. 386-2812.

PRINTED CIRCUIT BOARDS made from your schematic or sketch. 388-9135.

TYPING SERVICES FOR INDIviduals and businesses, all kinds. 384-8565.

LONELY? FIND A COMPATIBLE companion through Emily Quest. Write P.O. Box 5220, Victoria.

MRS. PAYNE-JONES TRANCE medium. Questions answered. 386-3603.

SCRAP CARS HAULED.
478-9571

42 EDUCATION

SOUTH PARK AFTER-SCHOOL Daycare. 508 Douglas. Have openings for 6 - 9 year olds. 3 - 6 p.m. Phone 383-4333.

TUTORING PROFESSIONAL help by experienced teacher French, math, new and old methods. 598-2331.

SPANISH LESSONS, NATIVE speaker, also German, French, general Math. 382-2700.

60 FUEL

WOOD—WOOD
Special. One big truck load of fir mill wood, $24.95. One big truck load of mixed wood, $12. 384-5524 Best Fuel Company.

MANDER TRUCKING 478-5332
Agricultural sawdust, hem and fir. Cedar hog fuel for riding rings. Evenings. 477-5053, 479-7629.

63 TIMBER

WANTED TIMBER
FELLED, BUCKED OR STANDING
Fir, Cedar or Hemlock
OR
Deliver to our sawmill by truck, short or long logs. Fir, Cedar, Balsam or Hemlock.
TOP PRICES PAID
Ideal Sawmill Ltd. 385-0441

WANTED: TIMBER, STANDING or felled. Top prices paid. Also contract loading and hauling. Reasonable. 388-5704.

STANDING AND FELLED timber wanted, also contract falling. 384-8877.

65 BUILDING SUPPLIES

STEWART & HUDSON

BLACK & DECKER WINCHES
1 Only, 12 Volt, 750 - lb. capacity $149
1 Only, 12 Volt, 1500-lb. capacity $199

FLUORESCENT FIXTURES
Double fixture c-w tubes
4' long $19.96
Single fixture c-w tubes
24" 16.66 ea
36" 16.66 ea
48" 16.66 ea

WOODEN SCREEN DOORS
28"x6'8" $19.96 ea.
Hardware extra

UTILITY CEDAR POSTS
6' High — 4'x4 $1.33 ea

ROCKWELL ROUTER
1 Horsepower, 22,000 R.P.M. for smooth, chip free routing.
Reg. 79.50 $64.88 ea.

DAVID WHITE TRANSIT LEVELS
2 Only with tripod. Ideal for any builder $229

Chargex — Master Charge
Budget Accounts
Open Mon.-Sat., 7:30-5:30

STEWART & HUDSON Ltd.
400 Gorge Rd. E. 386-3211

LUMBER WORLD

REMEMBER — We are your Cedar Centre for '76! Here are some examples of our Fencing Materials Stock —

Rough Cedar	Lin Ft
1 x 4	10c
1 x 6	13c
1 x 8	18c
1 x 10	22c
½ x 5 Basket Weave	12c
4 x 4 Posts	48c

All Our Cedar is No. 1. Grade. We will give you a free estimate on your fencing requirements — all you do is bring us the measurements.

LUMBERWORLD
3955 Quadra St.
One Blk. South of McKenzie
479-7151
Open 6 Days a Week
7:30 to 5:30
CHARGEX

ATTENTION CONTRACTORS
Stevensons Floor Coverings have a fantastic spec line, you won't believe the quality for the price. Expert installations on all carpet and lino. Evenings. 479-9217, 479-2659 Days 479-8821.

65 BUILDING SUPPLIES

Home Lumber

LUMBER SPECIAL
Price per 1000 BM

2x4—6' BTR. Hem	$ 75
2x4—8' 2 BTR. Hem Studs	$155
1x10 M-R Shiplap Hem	$149
2x4 Std. BRT. Hem	$169
2x4 Utility Fir	$110
2x6 Utility Fir	$105

FIR PLYWOOD

4x8—⅜ Std. T-G	$9.95
4x8—⅜ Uns. D	$4.91

Cabinet Plywood

4x8—¾ L.C. Sen.	$32.95
1x12 K.D. Spruce Shelving Lin. ft.	.39

GYPROC SPECIAL
Price per 1000

½" Gyproc	$ 85.00
½" Firestop	$ 95.00
⅝" Firestop	$110.00

INSULATION
Price per 1000

R7x2½" Fiberglas	$ 72.00
R12x3½" Fiberglas	$120.00
R20x6" Fiberglas	$205.00

STUCCO WIRE
16—16" $ 23.50

NAILS
2¼ plus 3¼ CW. $ 13.95

ASHPHALT SHINGLE
210 Wt. Self Seal $ 19.50

SPECIAL QUANTITY DISCOUNTS ON VOLUME ORDERS

DELIVERIES Made ANYWHERE on VANCOUVER ISLAND. Before you buy COMPARE OUR PRICES. For QUALITY SERVICE and GUARANTEED SAVINGS, phone:

HOME LUMBER and BUILDING SUPPLY
470 ARDERSIER RD.

IMPERIAL BUILDING MATERIALS LTD.
The Builder's Supply House
Imperial extends sincere thanks for your support during our 7th anniversary sale.

WINNERS OF OUR ANNIVERSARY DRAW

FIBERGLASS INSULATION
VALUE $129
Ford Davies 1278 Pearce

HONEYWELL CLOCK THERMOSTATS
VALUE $75 each
Joseph Marton 1611 Kisbor
Sharon May 1985 Clarke
B. Fleet 740 Lorendo

BAPCO PAINT CLEARANCE
50% off suggested list

CERAMIC TILE
Oddments from 25c sq. ft. Reg. stock 1x2 69c sq. ft., 2x2 89c sq. ft.

CARPET and VINYL REMNANTS
50% off suggested list up to 12' long.

MIRRORS
slight defects, 50% off suggested list.

BUY WHERE THE BUILDER BUYS FOR LESS.

Master Charge — Chargex
2955 DOUGLAS ST.
386-1401
STORE HOURS
Mon.-Fri. 8-5, Sat. 8-12
Member of Victoria HUDAC

MOORE WHITTINGTON LUMBER LTD.
3614 BRIDGE ST.
386-1381

DOORS
Victoria's door headquarters. All types — entrance, pre-hung, pocket door frames.
Some seconds and inventory clearance items at low prices.
Victoria's only complete:
SASH, DOOR and MILLWORK MANUFACTURING PLANT.

Cubbon on Cook

Gyproc 4x8x⅜ Sheet	$2.59
Cape Cod chairs	$7.95
Cedar 6' Picnic Table	$19.95
Fir ply 4x8x⅛ Stan T and G	$9.95
Cedar Compost Box 4x6x3	$13.95
Reject Doors 24x80	$3.99
Olympic Redwood Stain	$8.30
2x4—7 ft. utility—each	$ .49
Pre-hung Doors RJX	$19.95
No. 1 Ranch Tone Stain	$3.99
Reject 48x90 Panels	$3.19
1720 COOK CHARGEX	384-8181

SLEGG'S CASHWAY LUMBER
CONTRACTORS
HOME BUILDERS
Check our lumber prices before you buy! Phone us, and we will pick up your plans for a take-off.
Admirals—388-9975
Sidney—656-1125

SAANICH LUMBER YARDS
3041 Douglas 385-2486
Materials for 12x20 garage (Roofing extra) $320.00
8'x10' Greenhouse $245.00
Work Bench materials $ 12.00
Compost Box 4' x 6' $ 10.00
Sabot Kit (sailing)
Pram Dinghy Kit
Garden Sheds 4'x7'4"
Chicken Coop 6'x6'7"

GARDENING
hilda beastall

Violets on Display Saturday

African-violets are firmly in the affections of pot plant growers for they have many endearing qualities — a neat habit, durable foliage, and lively little flowers of long duration.

Add the ease of propagation and you have the favorite pot plant of several million indoor gardeners in North America who don't even consider themselves as gardeners.

This week, on Saturday, May 8, local African-violet enthusiasts will exhibit their treasures in the St. John Ambulance Hall, 941 Pandora Street from 10 a.m. until 8 p.m. The event is the annual show and tea of the Victoria African Violet Club. Admission price is one dollar, including tea so you can take time admiring everything without becoming weary and unrefreshed.

A worthwhile point is that most devotees of "violets" embrace the near relatives in their collections. The shows display other Gesneriads (family name is Gesneriaceae) which widens the interest span for the general public who visit. Also it prevents the development of that rather dreadful isolationism found in some specialist groups.

Plants needing the same general cultural conditions, and all Gesneriads, are achimenes, columnea, episcia, sinningia (called gloxinia), streptocarpus (Cape-primrose) and smithiantha which used to be called naegelia. Another plant, the type for the family, known as gesneria, was quite popular here a few years ago. I have an idea it has surfaced again under the name of smithiantha. All these are attractive pot plants to flower indoors, and you will see show specimens of some exhibited in three classes especially designated.

Of further interest to indoor gardeners will be a class for terrariums, an old idea of plant growing in glass containers to retain humidity yet receive plentiful light and some air. The bulding sides of a glass bowl magnifies the beauty of flower and foliage, making the tiniest plant worthy of the choicest spot in a livingroom. Don't miss seeing the terrarium class and the one for dish gardens.

Exhibitors and general members will be at the show, all willing to tell you how they arrived at the perfection you see displayed.

If you already have some of the plants mentioned, you may decide to join the African Violet Club to learn more about their culture and their use in decorative room effects.

If you are looking for an indoor hobby, here is one to follow through the 12 months of a year, with something of interest happening in each month.

If you think you know all about African-violets, go to this show on Saturday, you are likely to see a plant you didn't know existed. It could happen, and usually does at a flower show, especially an African-violet show because hybridizers are constantly introducing new varieties. As a visiting collector you are sure to see something new.

65 BUILDING SUPPLIES

ROOFING MATERIAL, ODD varieties and colours, asphalt shingles, cedar shakes, etc. 384-2441 or 652-3045.

24" HAND SPLIT CEDAR shakes, 478-2740, 383-2243.

70 MUSIC INSTRUMENTS

YAMAHA
MUSIC CENTRE
STOP . . . SEE ! ! !
The good buys in our large selection of used organs at the Bay. JUST IN TIME FOR MOTHER'S DAY.
PHONE: The Bay 384-9131
JAMES
PIANO AND ORGAN LTD.

HAMMOND
ORGAN STUDIOS
SALES from $699
SERVICE — all makes
LESSONS — all levels
3400 DOUGLAS
across from Town and Country
388-8177

ACCESSORIES
We have Vancouver Island's most complete stock on hand. Expert advice on all instruments at
NELSON'S
Music Centre
1315 GOV'T. 385-9728

WEEKLY SPECIAL
Full size jumbo guitar, deluxe machine heads, soft full silk and steel sound. Reg. $119.95. This week only while they last, $99.95.
Hall-Fairfield Music
728 Fort 385-3307

CASCADE ORGAN CENTRE Western Canada's represenatives for Kimball and Guitransen with storen in Edmonton, Calgary, Vancouver will be opening a store in Victoria soon providing the finest in organ instructions. Watch for us. For service requirements or details phone 478-6250.

USED ORGAN SPECIALS
1 Hammond Sounder. Only $549.
1 Wurlitzer, model 4100 with percussion, $795.
GLEESON MUSIC CITY
829 Broughton
(near Royal Theatre)
Parking at Rear — 388-9632

1967 LES PAUL CUSTOM, BLACK with Grover keys and gold-plated Bigsby. Must be seen, excellent shape, $800. 598-1082.

70 MUSIC INSTRUMENTS

Scott PIANO & ORGAN
DOWNTOWN
612 FORT 386-2434
HILLSIDE
HILLSIDE MALL 505-1775
WURLITZER
2 new Sprites. The all new 305. Fruitwood with matching bench, touch tone automatic rhythm, slide and true organ voicing.
Only $895
Sprite 375, 3 keyboards. Touch tone, orbit 1 synthesizer. In fruitwood or pecan. From $2260

SPRING CLEARANCE
Chord Organs From $95
Thomas Organ $750
Lowrey "Holiday" Organ $695
Kincaid Console Piano $995
New Conn Organs $1,395 and up
SOUND OF MUSIC SALES LTD.
REGINALD STONE MANAGER
1517 Quadra St.
383-0239

THE MUSIC
GOES ROUND AND ROUND
AT PORTER'S
BUT YOU DON'T HAVE TO GO ROUND AND ROUND TO PARK. DRIVE IN — PARK FREE. OPENING EVENINGS. PROFESSIONAL INSTRUCTION
BERNIE PORTER MUSIC
725 Caledonia 382-9542
"Downtown" Near The Bay

70 MUSICAL INSTRUMENTS

PAMUS
MUSICAL INSTRUMENTS
"Where Good Music Begins"
1108 Blanshard St 386-8475

ACCORDIONS — NEW AND Used. Repairs, Rentals. Exclusive dealers for "Tonover". Come in and try one! Tempo Trend Studios Ltd., 410 Burnside East, 384-2111.

MARSHAL BASS AMP — USED, but in excellent condition. With Fan, and Speaker. 4" by 15". Only $950. Tempo Trend Studios Ltd., 410 Burnside East, 384-2111.

USED 4PIECE PEARL DRUM set, top hat and cymbal. Priced for quick sale. $150. 477-0572 after 4 p.m.

BEGINNING ROCK N' ROLL guitar lessons. Improvising, $6.00 one hour lessons. Phone 383-8872 ask for Don.

HAMMOND PIPER, ELECtronic organ, Rhythm and instrument control, 1 year old, excellent condition, 385-8008.

ECHO REPEAT UNITS, $175; new and used guitars and amps.
SOFT SOUNDS
2031 Oak Bay Ave. 598-1524

TONELLI 120-BASS ACORDION. Mint condition with carrying case. $115. 382-6477.

HAMMOND ORGAN N100, LESlie speaker, including bench, like new, $1,550. 384-0242.

YAMAHA FG 350 GUITAR IN hardshell case, closest offer to $250. 478-9952.

FOR SALE: TENOR SAXophone. Asking $300. Will accept reasonable offer. Phone 383-7268.

COTTAGE PIANO FOR SALE. Good condition. Beautiful case. $650. 592-2528.

UPRIGHT PIANO BY BELL. Mahogany case. Good condition, $500, 477-2489.

FULL SET SLINGERLAND drums, excellent shape, Zildjian cymbals. Phone 382-8655.

MUST SELL ROGER'S DRUM set, mahogany finish, 22" bass, plus Toms, etc. 478-7141.

BABY GRAND PIANO, WHITE and gold. Excellent condition. $2,800. 592-3417.

UPRIGHT PIANO FOR SALE, good condition, 384-3935, 385-4807.

71 MUSIC TEACHERS

ACCORDION LESSONS FOR BEginners. Instruments provided FREE for month of May only, with every purchase of One Month Lessons at $18.00. Tempo Trend Studios Ltd., 410 Burnside East, 384-2111.

BEGINNING ROCK N' ROLL guitar lessons. Improvising, $6.00 one hour lessons. Phone 383-8872 ask or Don.

PIANO FOR SALE.
Phone 477-5018.

71 MUSIC TEACHERS

INSTRUCTION
GUITAR
CLASSIC OR POP WESTERN
RENT WHILE YOU LEARN
4 TEACHERS
BERNIE PORTER MUSIC
725 CALEDONIA 382-9542
Park Free

PIANO TUNER — CRAFTSMAN. Norman Duckworth. 595-5251.

77 MOTORCYCLES

$999
New 75 YAMAHA 175 Enduros

$799
New 75 YAMAHA 100 Enduros

MULLINS MARINE
SALES LTD.
382-1928 382-4515
925 Yates St. DL-00365A

P.S. New XR 75 and Honda 750's NOW IN STOCK

HONDA - SUZUKI
CAN - AM
Still a few left-over models at big big savings.
COLWOOD HONDA
Div. Mullins Marine
2781 Millstream 478-8831
Left off hwy. at Western Speedway. Dealer Licence Number D-00366A.

KAWASAKI
SUZUKI - BMW
FREDERICK MOTORS
Repairs—Service to All Makes
616 Queens DI-00834A 383-0823

BIG BORE KITS
and Hi-Performance cams for Kawasakis and Hondas now in stock at
POWERTOWN M.C.
384-1249 614 Grenville

1971 — 750-4 HONDA. 4,100 MILES on rebuilt motor, new paint job, headers, well-maintained, can be seen at 733 Admirals or phone 382-9555 after 4:30 P.M.

FOR SALE 1973, 360 ENDURO with one Helmet, 1900 miles, excellent condition, for $900.00 Phone 749-6672 (Lake Cowichan — after 5:30 p.m.)

HARLEY 74 CUBIC INCH PANhead. Rachet lid, wide glide, 85 per cent together, $2,300. 1284 Tolmie Ave. Corner of Cook and Maplewood. 598-2093.

1958 HARLEY DAVIDSON, fully chopped, hardtail, raked, good condition, $2,000. Possibly accept smaller trade. 748-9821 evenings. Duncan.

MUST SELL 1975 BRAND NEW Honda 400, four, warranty, many extras. Best offer over $1600. Phone 383-0585 anytime.

'74 HONDA 360 7,250 MILES, everything included; must sell. 598-7323.

KAWASAKI 50 WITH HELMET, good condition, offers closest to $275. 383-3558.

1973 TRIUMPH 650 BONNEVILLE, 5-speed. Excellent stock condition. 595-8990.

'73 YAMAHA 360 ENDURO, GOOD condition, best offer. 478-8207 or 479-1035.

1972 HONDA 500-4, 12,000 MILES, windshield and sissy bar, $1,250 or best offer. 658-5738 evenings.

IMMACULATE 812 HONDA, loaded with extras, $3,800 or offers. 386-8345 'til 5, 479-1609 after 6.

'72 KAWASAKI 350 TRIPLE, good shape, asking $575. Phone 479-2863.

HONDA XL250 1972 MODEL, 6,700 miles with two helmets. $675. 656-6203.

BROOKLANDS MOTORCYCLES
Harley-Davidson—Honda
937 Fort DL-13721 #383-5926

1974 500 SUZUKI, 3000 MILES, excellent condition, asking $1200. 385-5503.

MUST SELL 67 HARLEY DAVIDson 1200, no reasonable offer refused. 382-8862.

WANTED: TOP LEFT MUFFLER for 900 Kawasaki. Phone 479-2721 ask for Dave.

MUST SELL BY FRIDAY, 1973 Honda 354, asking $750. 478-9086, 478-9087.

WANTED: 69 BSA 250 STARFIRE engine or 441 Victor Engine 478-3525.

1973 HONDA CR-250 ELSINOR. Immaculate. $650. Call 477-5946 after 5 p.m.

1974 YAMAHA 175MX. EXcellent condition, like new, $900. 477-8113 after 6.

GUTSY DIRT BIKE, GREAT FOR roads Honda 250, first reasonable offer 478-3892 evenings.

1974 YAMAHA 650, 7,000 MILES, touring saddle bags, 592-4659 between 5 and 7.

'74 SUZUKI 250, LOW MILEAGE, good condition. Offers to $950. 477-1451 after 6 p.m.

1973 NORTON COMMANDO 850, 4,800 miles, excellent condition, offers. Phone after 6 p.m. 595-8868.

'69 NORTON COMMANDO $800 or offers. 479-4703 ask for Rob.

1942 HARLEY DAVIDSON.
652-1658.

HONDA MINI TRAIL, 55CC. good condition. $200. 382-5402.

HONDA 90 STREET BIKE, GOOD condition. $125. 383-1866.

GOOD CONDITION, 1974 YAMAha, 80 cc mini Enduro. 478-0630.

45 HARLEY DAVIDSON, 384-4368. 39 Ontario.

1968 CHOPPER BSA 650, $750. Phone 383-5820 after 6.

1972 KAWASAKI 750, $1000 FIRM. 477-8742.

69 TRIUMPH 500 CC MODEL T100c. Offers. Call 383-5960.

500 KAWASAKI, $600 OR BEST offer. Phone Cathy 385-0550.

1972 KAWASAKI 350. PHONE 388-7845 before 4:30.

1977 SUZUKI 185, STREET AND trail, $300 or best offer. 479-3154.

1974 HONDA 750
383-9240

77 MOTORCYCLES

1973 HONDA XL175 IN SPOTLESS condition, 3,200 miles. Only been in bush twice. $680 or offers. Call 384-4235 after 6 p.m.

CLASSIC POTENTIAL 1972 Triumph Trident 750 c.c. Very good condition. 479-1040 between 5-7 p.m.

'73 YAMAHA 250RD, LOW MILEage, mint, TT100's, Torque Pipes, Konies, Clebie, etc. $790. Bellstarr, 7½. 555. 386-3854.

TEQUILA SUNRISE 650 TROPHY, fully chopped, girder frontend, immaculate. Lots of extras. Open to offers. 382-9082.

78 BICYCLES

Russ Hay On Government
2542 GOVERNMENT ST.
Between Bay and Hillside
The Leading Bike Shop
384-4722
MASTER CHARGE
TRADES WELCOME
CHARGEX
Open Mon.-Sat. 8:30-5:30
Friday 'til 9

SPRING SPECIALS

CCM mens 3 spd.	$95
CCM mens 5 spd.	$105

Some assorted PEUGEOTS left at SALE PRICES

A good selection of 10-SPEEDS from $95 and up

ESQUIMALT OAK BAY BICYCLE
1215 Esquimalt Rd. 388-6712
1958 Oak Bay Ave 598-4111

BUY, SELL, TRADE, REPAIR
No middle man, deal direct with qualified, mechanic, save 50% on labor. Expert buckled wheel truing. New, used bikes, all sizes, lowest prices. Open 8-8; Sun. 12-5. 384-5514. D. BRC, CCM. Reno Industries, 2519 Gov't.

LARGE TEN-SPEED BOY'S BIcycle, excellent condition. $65. 383-9305.

PHILLIPS 10-SPEED, MADE IN England, fenders, $65. 652-2966.

LADIES 5-SPEED, NEARLY new, $75. 598-3404 after 5.

10 SPEED BIKE FOR SALE. Phone 382-7594.

80 BOATS and MARINE

GOLDSTREAM MARINE
Dealer For
EVINRUDE Outboards
ROADRUNNER Trailers
K and C Thermoglass
HOURSTON Glasscraft
MERCRUISER
OMC
PARTS and ACCESSORIES
NOW OPEN
MON.-FRI. 8 A.M.- 9 P.M.
SAT. 8 A.M.-5:30 P.M.
SUN. 1 P.M.-5 P.M.
GOLDSTREAM MARINE LTD.
2994 Jacklin Rd. 478-8391

MACE MARINE INC.
453 Head St. 383-3324 (24 hrs.)
21' REINELL '73 165 OMC C.B. depth sounder $9,900
21' FIBERFORM 155 V-6 Volvo dr. $8,800
25' BAYLINER EXP. 225 OMC galley pack, C.B. Sounder $12,900
18' MARLIN, 140 OMC as new $5,295
23' HOURSTON sedan, 250 Chrysler Volvo leg, galley, priced to clear at $10,900
24' CUSTOM built Deep V, new 250 Chrysler, Volvo leg, sounder, fish finder, C.B. $10,900
OPEN 7 DAYS
(AT WEST BAY MARINA)
"If you've never dealt with us You've really missed the boat"

$5,999
17' DOUBLE EAGLE
—Full camper top
—Built-in tank
—Elec wiper, etc.
—65 h.p. Merc elec.
—1750-lb. EZ Loader
LAST ONE
AT THIS PRICE
MULLINS MARINE
SALES LTD.
382-1928 382-4515
925 Yates St.

BOSUN'S
Yacht Brokerage
"Always Quality Listings at Bosun's" and service is first on our list.
If you are considering buying or selling your boat contact Bob Bentham.
BOSUN'S MARINA LTD.
10775 Macdonald Park Rd.
Box 2001
656-5558 Sidney, B.C.

FIBERGLASS REPAIRS to BOATS — CAMPERS TRAILERS — TANKS MOTOR COVERS, etc.
A Complete Stock of FIBERGLASS MATERIALS
PELAGIC
PACIFIC INDUSTRIES (1974) LTD.
24 Huron St., Victoria, B.C.
386-3811 or 386-7814

Double Eagle
14', 16', 17', 18'6", 20', 22'
Canaventure
14', 16', 17'
PACKAGE DEALS our specialty
Authorized JOHNSON, OMC dealer
Bob Whyte Marine
SALES AND SERVICE
2226 Harbour 656-6421

METRO MARINE BOAT BROKERAGE
We need 14'-25' boats. Let our expert salesmen sell your boat for its full value. Call Metro Marine Ltd., 2360 Beacon Ave., Sidney, 656-1105.

BOSUM'S MOBILE RIGGING SERVICE
BOSUN'S LOCKER LTD
580 Johnson St. 386-1308

BOATERS!
See our large display of appliances, plumbing and electrical supplies.
S. J. PEDEN LTD.
2855 Quesnel St. 386-3464

1958 10-HP MERCURY, GOOD running condition. 592-7494.

80 BOATS and MARINE

METRO MARINE
2360 Beacon Ave.
SIDNEY
656-1105
THE LARGEST SELECTION OF NEW AND USED BOATS IN TOWN

LOWEST PRICES
BEST QUALITY
TOPS IN SERVICE
DEALERS FOR SANGSTER AND LARSON
METRO MARINE IN SIDNEY WHERE THE CUSTOMER BECOMES "CAPTAIN"
MUST BE SOLD
Make An Offer!

1973 21-ft. STEURY V521, 225 H.P. Mercruiser, inboard-outboard, wide beam. Used as a demonstrator only. An ideal family boat.
See This Fine Boat at
GARDEN CITY AUTO SALES LTD.
2978 Douglas
382-9111
D-3790

ORDER NOW
FOR SPRING DELIVERY

CATALINA 22 Deluxe	$6995
CATALINA 27 Deluxe	$14,750
CATALINA 30 Deluxe	$27,250
TANZER 22 Deluxe	$8925
TANZER 26 Deluxe	$15,900

ON DISPLAY AT
Bob Whyte Marine
SALES AND SERVICE
2226 Harbour 656-6421

OAK BAY
BOAT BROKERAGE
ON DISPLAY
21' GLAS PLY ('74) 165 h.p. Merc I.O., galley, head. $11,500
28' TOLLYCRAFT ('74) 2 inboard 225 h.p. Chrysler $33,000
AT THE MARINA
1327 Beach Dr. 598-3393

DINGHY'S AND CARTOPPERS BY
Nelson — Portabote — Rodd
Galleon — Livingston — Olympian
Snark — Wondercraft — Aquaglory
Mirror — Sportyak
Over 70 small Boats in Stock.
ALL BAY MARINA
2238 Harbour Rd.
Sidney 656-3167
Open 6 days Closed Mondays

ZODIAC
Sportboats
AVON
Dinghies
B.C. Inflatables
105-1208 Wharf St.
Find us in the basement
Div. Oak Bay Marine

NATIONAL
Boat Sales Ltd.
2060 WHITE BIRCH ROAD
SIDNEY, B.C.
NEW AND USED
(604) 656-3966
GRAND BANKS, ALASKAN
OVERSEAS
FISHER MOTOR SAILERS
BROKERAGE

45' GULF COMMANDER
For sale by owner custom built Monk design twin-diesel cruiser, 250 hrs. Radar, autopilot, Onan generator, all electric galley, diesel furnace, holding tanks, 12-knot cruising, interior teak, every conceivable extra, owner changing to large vessel of same design. Offered at owner's building cost. For detailed information call daytime 388-4741, evening 477-6479.

VAN ISLE MARINA
BROKERAGE
LAUNCHING RAMP
FUEL DOCK
Vacuum pump oil change. Complete line of filters and accessories for all vessels. Open 7 days a week, 8 - 5.
VAN ISLE MARINA CO. LTD.
Tsehum Harbour Box 2130
656-1138 Sidney, B.C.

CHEOY LEE CLIPPER 33
Ketch, luders design, built Hong Kong 1974, fiberglass hull, teak super structure, deck and interior, 6 berths, full sail inventory, 37 h.p. Westerbeke diesel engine, wheel steering, fully equipped. Phone Graham 294-3811 or 681-1770 Vancouver.

TILLICUM FURNITURE
2612 SOOKE RD.
Now makes camper, trailer and boat cushions. Any size or shape. Full selection of materials available. Free estimates. 478-0522.

30 FT. NORTH STAR 1000 SAILboat, teak interior, inboard motor. Knot meter, dinghy, main, spinnaker and three headsails, many extras. Fully equipped for racing and cruising. Phone Nanaimo after six, 752-1697.

40' CRUISER, FULLY EQUIPPED for live-aboard, $38,000. May take motorhome or travel trailer in trade. 652-1181, weekdays.

SIDNEY MARINE ASSOC.
656-5591
2270 Harbour Rd., Sidney, B.C.

38' MONK COMMAND BRIDGE cruiser, 595-8611 or 479-4634 after 5 p.m.

CROSSWORD by Eugene Sheffer

ACROSS
1 Airplane flight record
4 Tigers, et al.
8 Gives a bad review
12 Harem room
13 Border on
14 Layer of the iris
15 Wood apple
16 Monk's home
18 Ragout of game
20 Mobster's gun
21 Prussian river
24 Pianist Nero
28 Solid stone monument
32 Mature
34 Exclamation
36 Sea birds
37 Social occasion
39 Hindu god
41 More gross
43 Trifled
44 Flowing garment
46 Fictional dog hero
50 Send out officially
55 Twin-hulled vessel
56 Give — whirl
57 Neglect
58 Chinese dynasty
59 Beginning for sage or tor
60 Rate of movement
61 Layers

DOWN
1 Skittish
2 Tennis strokes
3 Concert halls
4 To chafe
5 Girl's name
6 Turku
7 Large cask
8 Male deer
9 Golf club
10 Abbr. on map
11 Biblical name
17 Speak
19 Vitality
22 Chinese VIP
23 Spend them in Florence
25 Heating vessels
26 Blue-footed petrel
27 Fencing sword
28 Breed and raise
29 Beechnuts
30 Buckeye State
31 Defense arm
35 Olympian goddess
38 Conditions (colloq.)
40 Charge with gas
42 Pronoun
45 Grand Coulee
47 English spa
48 Drinks slowly
49 Beehive State
50 L

80 BOATS and MARINE

DUNCAN BOATLAND

Good Selection of Used Motors
5 h.p. to 95 h.p.

CAL GLASS PACKAGES

New 15' CAL GLASS
Convertible top, 73 Mercury 40 h.p. elec., controls, battery and box. 900 lb. Road Runner trailer. $2895

New 17' CAL GLASS
Convertible top, 74 Mercury 65 h.p. elec., controls, battery and box. 1550 Road Runner trailer $4395

New 18' CAL GLASS
Cuddy cabin, 120 Mercruiser, forward bunks,, marine head, convertible top. $7995

REINELL
SEA RAY
Mercury Outboards
VANCOUVER ISLAND'S
OUTSTANDING BOAT CENTRE

DUNCAN BOATLAND
746-4158

Bell BOY Fiberform Canaventure

24' FIBERFORM
EXPRESS CRUISER
— 188 Mercruiser
— 188 Mercruiser
— full galley
— standup head
— standup camper cover
2 Only
$14,995

Good Selection of
USED BOATS

A Boat For Every Budget at

MERCURY MARINE
385-1457
800 CLOVERDALE
OPEN FRI. NITES 'til 9

Oak Bay Marine
SALES AND SERVICE
DEALERS FOR:
GREW
CAMPION
APOLLO
EVINRUDE
VOLVO
OMC
YANMAR
ZODIAC
AT THE MARINA
1327 Beach Drive
598-3393

MARINE VHF-FM RADIO TELEPHONES
from $365
Daniels Electronics Ltd.
225 St. Lawrence
382-8268

McQUADES MARINE SUPPLY
More MARINE PRODUCTS to see on our NEW MAIN FLOOR
CUSTOMER PARKING at the rear of the building at
1252 Wharf St. 383-1141

17½' HOURSTON DEEP V, 60 h.p. Evinrude electric start, E-Z Load trailer, full camper top, as new, $3,850. Metro Marine, 2360 Beacon Ave., Sidney. Phone 656-1105.

1975 18 FT. SANGSTER CUDDY, 140 Mercruiser, 10 hours on unit, full camper top, sleeps 4, marine head, immaculate, 2000-lb. Roadrunner trailer. Price $7,700. (112) 745-3706.

21' FIBREFORM SAN JUAN cruiser, full galley, head, sleeps 5, 140 Mercruiser. Excellent condition. 748-1524.

14' FIBERGLASS BOAT AND trailer, 30 h.p. Johnson motor, good condition. $2,000 or best offer. 246-4267.

18' DORIE GOOD CONDITION, floor boards, centre board, $250. 656-2302.

24' CHRIS CRAFT FULLY EQUIPped family cruiser. Asking $9500. Phone 478-5078.

24' FIBERFORM 146 HOURS. Full electronics including radar $14,500 firm. 592-6940.

1974 26' REINELL SLOOP. GOOD beginner's boat. $8,950. (112) 748-0148.

1975 23' "VENTURE OF NEWport", many extras. Phone 479-6179.

1973 16' GLASTRON GT-150, 80 H.P. Mercury on E-Z loader trailer. Shawnigan Lake. 743-9232.

7½ HORSE POWER ARROW motor, extra tank, like new. $225. 479-1945.

RUBBER RAFT WITH PUMP and aluminium oars. $65 firm. 479-4325.

TWO BOATS, 14' TRAILER, 40-h.p. Johnson, never in salt water, 478-5803. Best offer.

1970 115-H.P. JOHNSON, NEVER in salt, good condition, $1,075. 477-8035.

1973 4 HP MERCURY OUTboard. 478-9224.

WANTED 16' CANOE. 477-5830.

80 BOATS and MARINE

IT'S THE SERVICE "THAT SETS US APART"

1976 BAYLINER

2250 SKAGIT COMMAND BRIDGE

Designed as a moderately priced command bridge cruiser that offers all the features of a much larger boat.

— 200 HP Volvo
— trim tabs
— dual control Stations
— marine head
— camper canvas
— complete galley
— cabin enclosed with bulkhead
— swim grid
— spacious and deep cockpit

$15,495

PLUS
GOOD SELECTION OF USED BOATS

GIBSON
POWERCRAFT CENTRE LTD. (near Bay)
2520 GOVERNMENT ST.
382-8291

HORWOOD MARINE
Horwood Marine Ltd.
823 Pandora
385-1451

14' K and C PACKAGE
Full camper top, Ez-loader trailer.
ONLY $2195

21' GLASPLY EXPRESS
Full galley, full dinette, marine head, camper top, 188 Merc I.O.. Fresh water cooling, compass, depth sounder, bottom paint.
SAVE $4000

17½' K and C PACKAGE
140 Merc I-O, camper top
REGULAR $8195
NOW $6795

COLWOOD LOCATION
Across from Farmers' Market on Old Island Hwy.
478-8211

19' GLASPLY CUTTY
Pre-owned, 140 Mercruiser, complete galley. Full camper canvas. Marine head. Calkins trailer.
ONLY $10,495

17' GLASPLY
120 H.P. Mercruiser. Full canvas. Walk-through windshield.
ONLY $6295

"We Will Match or Better Any K and C Deal"

Engines Available
GAS AND DIESEL
6 — 354T Perkins dsl. 165 H.P. 2.5:1 rebilt.
4 — 33 Chrysler-Nissan dsl. Volvo 250 I.O. drive, 70 H.P. (new).
4 — 53 GMC dsl. 100 H.P., rebilt.
283 Chris Craft 2.5:1, f.w.c., used.
273 Chrysler, bobtail or gear, 200 H.P., new.
390 c.i. Ford 250 H.P. 2:1 Gear.
Gray marine Seascout 91 D.D., 25 HP. used
4 — 162 Continental Conversion DD, 50 HP
6LW Gardner 3:1 capital gear needs overhaul
HARBOUR MACHINE LTD.
383-6555 31 Erie St.

18' SKI BOAT, FIBREGLASS over wood. 312 marne engine. Excellent running condition with trailer. Also canvas top. $2,500. 479-9244 after 6 p.m., weekends anytime

1973 65 HORSE POWER MERCURY and control, good condition used approx. 200 hours, $1200 or best offer, also portable depth indicator and fish spotter $100. 477-1557 after 5 p.m.

NORTHWEST 21 SAILBOAT, gold and ivory, sleeps 5. Complete with dacron sails, cushions, pulpit, pushpit, pop to, head, trailer, 8 months old. $7,200 firm. 477-9398.

NEW 9' FIBREGLASS LAPstrake rowing dinghy, heavy mahogany trim, floatation tank, oars, oarlocks, lines and fender, $425. 385-8280.

27' DISPLACEMENT CRUISER. Scripps Hercules power, fully equipped, CB, sounder, ready for cruising. Beautiful condition. $7,900. 479-3201.

1976 17' HOURSTON GLASCRAFT hardtop, 115-horsepower Evinrude — 20 hours. Galvanized 1,800 lb. Roadrunner trailer. Offers. 652-3230.

12' RUNABOUT, BRAND NEW, mahogany seats and bow cover. Foam floatation, $350. Firm. 22" left-hand bronze propeller and shaft, $80. 16" right, $30. 479-5470.

LIKE NEW 17'6" LARSON DEEP V fiberglass boat. 100 h.p. Merc. and heavy duty EZ load trailer. Ideal ski and family boat. 388-6712. 479-6344 after 6 p.m.

WEST COAST TROLLER, DONNA III, 15 ton "A" licence, fully equipped, ready to fish. Fisherman's Wharf, Victoria. Evenings, 478-6387.

Chrysler Outboards
See us for Sales—Parts—Repairs
KEN PRASING EQUIPMENT
478-9313 800 Goldstream

18' BELLBOY HARD TOP, INboard outboard. Mercury 140 Horsepower, 9½ horsepower Mercury kicker, Calkins 3500 trailer. 478-6044.

WEST COAST TROLLER, 41', Penta diesel, 400-gallon fuel, refridge hold, all electronics, ready to go. 112-539-5519.

16 FT. PLYWOOD BOAT AND trailer, two older 35 Johnson motors for parts. $500 or nearest offer. 658-8856.

BOATHOUSE FOR SALE, SIDney area. 55x25. Asking $7,800. Will accept clean car as part payment. 477-9443.

BOAT LOADERS FOR CAMPERS and mini homes installed. 478-3796, 478-2754.

16' BRANDLMAYR 6'6" BEAM, excellent fishing boat, 40 HP Johnson and trailer. 383-1278.

75 24½ BAJA FIBERFORM, COMmand bridge, many extras. 656-2661.

21' NORTHWEST SLOOP, FULLY equipped, 2 sails, Johnston 9.9. Phone 385-6550.

1971 40 hp. Evinrude, good condition, $450. 477-8035.

80 BOATS and MARINE

36' HEAVY DISP. MONK Trawler. C-bridge, dual Wagner steering, auto. pilot, VHF, CB, Ross sounder, stainless rails, H and C auto. pressure water, shower, diesel stove, fridge, self bailing aft cockpit. GM 6 cyl. Bedford diesel, recently refitted. Built 1962 Benson Shipyards. Cedar on Oak. Will consider smaller trades. $49,500. On display, 453 Head St., 383-3324, Mace Marine.

SURFER BOATS
If you are shopping for a 24' boat, you will be surprised at how little it costs to own the best.
R.F.C. MARINE LTD.
2270 Harbour Rd., Sidney
656-5591

WESTPORT YACHTS
CROWN 23 Sloop, race-rigged, 9.9 electric start O-B. Sounder, Pulpit, Life-lines. Offers to $11,750.
WESTPORT MARINA
2075 Tryon Road, Sidney 656-5832

MAPLE LEAF 30. EXCELLENT family cruising boat, inboard engine, teak interior, re-fitted 1967 to marine survey specifications 1975. 3 Head Sails, spinnaker and gear, depth finder. Asking price $27,995. 112-754-2444 days, 758-9620 evenings.

23' GLEN L EXPRESS CRUISER, full galley, 3-burner stove with oven, stand up head with vanity, new trans and V drive, new canvass, hull just repainted, 280 Crusader, $7,895. Days, 383-3321. Evenings, 652-2154.

TWO GOOD BOATS: 30' MONK family cruiser, cmd. br., full inventory, surveyed. $16,500. 30' Cruising Yawl, inboard aux., 6 sails, $17,500. Both at Maple Bay. Geoff Simpson. 748-3242.

18' SANGSTERCRAFT, INBOARD, outboard, 2200-lb. Roadrunner trailer, camper top, swim grid, trim tabs, stereo, compass. $5705. Call 386-7528 beteen 10-6 p.m. and ask for Bruce.

19' MOULDED FIBERGLASS, English design, Hunter sloop, solid keel, stainless steel rigging, 1976 Johnson 6 horse power outboard, Spinnaker, Genoa two jibs, main, phone 5-7. 477-1623.

FOR SAFETY SAKE
Radios — CB — VHF — SSB
Sounders — Flasher — Chart, Sales — Service and Installation. Ball and Shemit Electronics Ltd. 1 West Burnside Rd. 386-9414.

CANOE COVE YACHT SALES
SIDNEY, B.C.
656-5711 656-3915

'73 30' HOURSTON HARDTOP with stand-up camper back. 170 Volvo inboard-outboard. $4,895. Metro Marine, 2360 Beacon Ave. Sidney. Phone 656-1105.

COMFORTABLE 40' DIESEL cruiser. Lots of mahogany and bronze, sleeps 6, 2 heads, insulated, excellent condition. $28,500. 478-2273.

23' FIBERFORM
New power, radio tel., Sportyak dinghy, completely equipped for cruising. Offers to $8,500. Phone Don 386-1474, 479-8019.

14' FIBERGLASS ON PLYWOOD. 1965 35 horse Merc and controls, trailer, also older 35 Merc, runs well, $400, or trade for trolling motor up to 10 horse. 478-3398.

DISPLACEMENT CRUISER. Chrysler inboard, with Seagull outboard for trolling, $6000. Apt. 2-494 Superior Street, phone 385-8956 evenings weekdays.

14' CLINKER BUILT SMALL cabin 9.9 engine, all fishing gear tackle, life jackets, automatic bildge pump, $1000. 479-5440.

COLUMBIA 22 SLOOP, 4 SAILS, 6-HP Evinrude outboard, many extras. $8,500 or best offer. Call after 5 p.m. 382-1738.

JUST FINISHED
14' Custom fibreglass ski boat, with trailer and 35 Evinrude. 592-4659 between 5 and 7.

32' CLASSIC CRUISER, RECENTly surveyed, ready for cruising, good live-aboard. 656-4018, 652-3769, 384-4912.

34' TOLLEY SEDAN, TWIN 225 Chryslers, 490 hours. Sounder, sniffer, sleeps 6. Phone 545-6984 collect.

HAVE 19 PITCH PROP, WANTED 15 pitch, swap or cash, 478-9960 after 5.

SKIBOAT, 18' COUGAR HULL, Berkley jet, 350 LTI Chev, Calkins trailer, $7,500. O.B.O. 746-7815.

18' LUND ALUMINIUM, NEAR new Merc 40 electric, controls, tilt trailer, moving, offers. 598-4429.

6 HP EVINRUDE 1966, EXcellent running condition. $250. 477-6682, after 5.

SEA SPRAY CATAMARAN'S 15' class "A", all F.G., dacron sails. Phone 384-2002 after 6.

21' GLASSPLY 188 MERC CRUISER F.W.C., D.S., head, galley, low hours $9,200. 592-6075.

10' HYDRO PLANE. $195. SEARS tilt boom trailer, 850 lb. boat trailer. $300. 658-8817. 958 Claremont.

1975 22' SEARAY. LOW HOURS. 188 Mercruiser, full galley, many extras. On Calkins trailer. 479-8739.

18' MAHOGANY OUTBOARD — neat paint, $950, 386-7721. Leave message.

27' BOAT NEEDS A FEW ODDS and ends, finished. Offers. 478-0886. 1327 Justin Place off Ronald.

28' CRUISER, $8900 OR BEST offer. 384-8877.

3½ H.P. McCULLOCH OUTBOARD 478-6272.

4-71 GM DIESEL, 3-1 CAPITAL gear, $5000. 479-3998.

COMMERCIAL A-LICENCE troller. Phone 387-7368.

38' HULL LISTER DIESEL offers 478-1671

12' MOLDED BIRCH CARTOP boat. Phone 385-6249.

14' BOAT AND TRAILER, 1959 40 horsepower Johnson. 478-9604.

1971 60-H.P. JOHNSON ELECtric, no salt, $925, 477-8035.

92 SPORTING GOODS

Robinson's
1307 Broad 385-3429
NOW OPEN
FRIDAY EVENINGS

FN military 8 mm. semi-auto., $140; Mauser bolt action 8mm. carbine, $45; M-1 carbine, $130; Mosen-Nagant Russian military brand, new, with acc., $65; H and R trap door Springfield 45-70, $230; C.I.L. bolt .22 cal., $100; Parker-Hale .243, clip fed with 4x scope—Savage 30-30, $89; Sears 12 Ga pump, $130; Winchester 12 Ga pump, $140; Ruger 44 mag. 7½ bar., $238; Ruger combination .22 L.R. and mag. $130; Colt "Woodsman", 6" bar., $214; high standard .22 target, $210.

MOTOR CYCLE HELMET, MEDIum size, $15. Ski boots, ladies size 7 Tyrol, $30. Skis, Kazama Alpshorts 175 blue, $25. TaeKwon Do suit, ladies 9-10, $15. 2 shin pads, 1 arm pad, $10. Offers 385-7953.

SCUBA GEAR
3000 aluminum tank, regulator, depth guage, decom meter, knife, mask, snorkel, flippers, spear gun. And buoyance compensator, 383-8603.

REMINGTON PUMP .270 calibre Weaver scope $200. 22 Hi standard revolver, $75; new L.J. golf clubs, bag, $125. 652-3703

COMPLETE SCUBA OUTFIT. Must sell. Less than 6 months old. Excellent condition. Will sell separately. 598-5286.

ONE PAIR OF K2 SKIS, 184 bindings, Trappeur boots, one pair of poles. 656-4361.

DYNASTAR S 730 SKIS 195 CM. $90. K2 Holiday skis, new, $35. 112-246-3800.

14' CEDAR CANOE, PADDLES and lifejackets included. $220. Phone 479-1706.

MAN AND WOMAN'S WET suits. Call 383-6820 after 5.

.22 TARGET PISTOLS, ANTIQUE pistols, military rifles. 477-8381.

ONE DOUBLE BARREL SHOTgun, 15 gauge, $70. 478-5409.

93 CAMERAS, SUPPLIES AND PHOTO FINISHING

Many Top Quality Used Cameras and Accessories In Stock
Bill's Photo Supply
1672 Douglas 383-7443

4"X5" BRAND CAMERA, SYMmar lens, 4 cut film holders, polaroid back, filters, etc. $295 firm. Tel. 598-2838.

93 CAMERAS, SUPPLIES and PHOTO FINISHING

WHY WAIT!
We have 24 hour service on Ektachrome and Fujichrome color slide film. City Photo, 1227 Gov't. 385-5633.

NEW CANON STB CAMERA. $300 or ? Call 385-4059 after 5 p.m. Leave message for Stephanie.

HASSELBLAD CAMERA AND accessories for sale 385-8116 after 5.

NEW NIKKOR 135 MM 2.8. PERfect condition. 385-2273.

ROLLEI 35 S CAMERA WITH leather case. $160. 598-2148.

96 RANGES, STOVES and FURNACES

NOW AVAILABLE
The all new Texaco oil Furnace with the revolutionary flame retention head, proven savings up to 25 per cent in fuel consumption. Harknett Fuel, 384-9381 ask for Ralph Smith.

TWO AIRCO OIL FURNACES, complete, 105,000 BTU. To be removed by or before June 1st. Best Offers. Guaranteed. 592-4673.

2 COMMERCIAL PROPANE GAS ranges, 2 ovens, 4 burners, and hot top. Good condition. 382-8721. Open to offers.

WESTINGHOUSE STOVE-ROTISserie etc., Harvest Gold. Excellent condition $100. 477-3641.

MOFFAT RANGE, WHITE. EXcellent condition. Rotisserie, deep fry, power rack, $300. 479-2932.

GENERAL ELECTRIC CONTINUous clean range, Avocado, like new $195. 658-5542.

97 FURNITURE

MATTRESSES
WHY NOT
buy your spring filled mattress directly from our factory, good quality at a reasonable price.
6-INCH LATEX
FOAM RUBBER (All Sizes)
posture zone support, clean, hygenic, doesn't sag or lump. 3'3" $109; 4'6", $139; Queen, $179.
IMMEDIATE DELIVERY
GREGG FURNITURE
2306 Douglas 388-7365

VILAS
GENUINE VILAS FURNITURE WE SHIP ANYWHERE IN B.C.
BROCHURE ON REQUEST
CONTINENTAL FURNITURE
716 JOHNSON STREET 386-2458

WOODEN FIREPLACE MANTEL, leaded glass doors with bookcase, $125. Firescreen, $10. Wooden kitchen or dinette table and chairs, $75. Floor lamp, $10. Corner table and lamp, etc. 9x12 rug, $25. Frigidaire, $65. Hot plate and oven, $35. 592-0005.

SOLID OAK BILLIARD TABLE 4'x8' three-piece slate bed, approximately 30 years old. Solid oak frame billiard table. Must sell. $750 or best offer. Contact John Grubb, 388-6444.

MUST SELL 2 SINGLE BEDS, $30 each, 2 orange vinyl chairs, $10 each, 1 orange cloth chair, $5. 479-6214.

CUSTOM BEDS
Captain, $120. Mate, $110. Bunks, $90. 479-7400.

CHESTERFIELD SUITE, LIKE new, $300 or offers. After 5, 386-9339.

2-PIECE BEIGE KROEHLER chesterfield suite, good condition. $125. 383-1866.

DINING ROOM SUITE, AND some other furniture for sale. 384-9763.

WOODEN BARRELS, ASSORTED sizes for furniture and decorating ideas. 383-1328.

TEAK QUEEN SIZE BEDROOM suite, $600 firm. 477-0566.

OAK SIDE BOARD, $200 OR best offer. Phone 386-0661.

DAVENO FOR SALE, EXcellent condition, $90. 386-0784.

WOODEN WARDROBE FOR sale, also wire bed. Phone 383-2174.

TWIN BEDS, $25 EACH. 383-4804.

98 TV, STEREO, RADIO SALES and SERVICE

PHILIPS STEREO COMPONENT SALE

TURNTABLES	Suggested List	Sale Price
1 only GA 212	$249.95	$179.95
1 only GA 209	$349.95	$279.95
SPEAKERS		
SP 30 2 way each	$149.95	$ 99.00
SP 39 3 way each	$199.95	$149.00
SP 40 3 way each	$299.95	$199.00
AMPLIFIERS		
PH 100 1 only	$149.95	$129.95
N2405 Cassette recorder	$149.95	$ 99.00

ELECTRON TV SALES AND SERVICE
100 Burnside W. 383-5432

Mais 385-2435
1821 COOK
WE RENT
COLOR
BLACK/WHITE TVs

BUTLER BROTHERS
TV RENTALS
1720 DOUGLAS STREET
385-3832

Rent or Own
FROM
CITY CENTRE TV
OPEN 10 A.M. — 10 P.M.
6 DAYS A WEEK
3970 Shelbourne 477-6971
Next to K Mart in the Mall

RENT
BRAND NEW TV
FAIR DEAL SERVICE LTD.
Mastercare Maintenance Service for Admiral and Magnavox
3454 Tillicum (at Burnside)
385-7423 385-2836

CAR STEREO
AM-FM stereo radio with cassette or 8-track player from $139.95. Expert installation available.
B.C. SOUND & RADIO SERVICE
931 FORT 383-4731

USED SANSUI AM PLUS FM stereo receiver, 20 watts RMS per channel, $139.95.
ATLAS STEREO AND TV
763 Fort St. 385-2712

PIONEER TURNTABLE, KEMtron amp and Akai speakers, excellent condition. Will sell separately or together, $375. Call 598-7167 after 7 p.m.

ENGLISH QUAD STEREO preamplifier and power amplifier, 45 watts RMS per channel. Mint. $395 or nearest offer. 382-5827 or 598-8374.

RECORDED MUSIC FOR RECEPtions — Dances. By Professional DJ's.
Hudson's Tape Centre
598-6811

C.B. RADIOS
Sales and Service. BALL & SHEMILT Electronics Ltd., 1 West Burnside Rd. — 386 9414.

Used 23" Admiral black and white T.V. New picture tube with 1-yr. warranty. $99.95.
ATLAS STEREO AND TV
763 Fort St. 385-2712

MUST SELL, NEAR NEW $2200 system, also Toshiba 14" color TV. 383-9240.

98 TV, STEREO, RADIO SALES and SERVICE

FORCED SALE, LIKE NEW Sony 5160 turntable. Sony receiver STR110A, unitron speaker system, under warranty, $350. 592-4453 after 4 p.m.

JVC-CD1667 STEREO CASSETTE deck, noise reduction, 6 months old, new, $399, asking $265. 382-0694.

PIONEER ES2000 AM-FM RECeiver, 4 channel, automatic turntable, 2 speakers, excellent condition. 483-5791 or 384-1243.

ONE PAIR 12 INCH WHARFdale speakers with enclosures, $100. Phone 746-6232 days, 748-3288 after 6:30.

SHERWOOD S-7100-A. RECEIVER amp, 27 watts RMS, excellent machine, in excellent condition. $200, phone 385-6925.

WILL REPLACE PICTURE tubes in any colour televisions and overhaul for $150. 1 year guarantee, call anytime, 384-3365.

STEREO 8 TRACK WITH TURNtable, before 3:30 p.m. or anytime Thursday or Friday, 382-9522.

1975 REMOTE CONTROL COLOR Hafachi CT 990 TV, $700. Phone 382-5379 after 6.

2 75-WATT SPEAKERS, IN BEAUtiful cabinet, cost $295 each, will sell $100 each. Phone 478-4500.

NEW DUAL 1225 TURNTABLE for sale. Fully automatic. $160. 478-2278 after 5 p.m.

10-WATTS PER CHANNEL AMFM MPX stereo amp and 2-way speakers, $150. John 479-7444.

BLACK AND WHITE TV, $60. Call after 6. 595-3024, 1515 Vining.

1975 20" ADMIRAL COLOR TV, like new, warranty, $400. 477-9642.

TEAC A1200, 3 MOTOR REEL TO reel recorder, $300. 652-2279.

99 GROCERIES, MEAT and PRODUCE

SAVE ON MEAT
Try our summer pack 50 lbs. of waste-free meat for less than $1 a pound.
20 lb. chucksteak
10 lb. Hamburger Patties
20 lb. Chucksteak
10 lb. Hamberger Patties
10 lb. Fine Chicken
3 lb. Pork Chops
3 lb. Wieners
4 lb. Pork Sausage
Hinds of choice grade A beef guaranteed aged and tender, $1.29 lb.
ALBERTA MEAT DISTR.
811 Cook St.
383-3012 or 383-8552

SAVE MONEY AT HARVEY'S
Smoked Pork Hocks 79c a lb.
Harvey's Corn Beef $1.49 a lb.
Assorted Cold Meats 99c a lb.
Harvey's Potato Salad 89c a lb.
Ham and Veal Patties 95c a lb.
FREEZER BEEF SPECIALISTS
Cut, wrapped, frozen and government inspected.
2709 Quadra Street 383-2031

WILLIAMS QUALITY MEATS
Grain-Fed Grade "A-1"
Freezer Beef
Sides $1.05 lb. Hinds $1.35 lb.
Fronts 89c lb.
Full Baron of Beef $1.15 lb.
100 per cent guaranteed quality
795 Fort Street 384-0525-26

"MEAT" AT McCOLLS
Sides of Grade A Beef $1.09 lb.
Black Puddings, Slicing sausage, White Puddings, Haggis
PARLIAMENT MEWS
Ste. 5-230 Menzies St. 382-1611

FREEZER BEEF
Grade A Red Brand grain-fed side of beef, 99c per lb. Price including cut, wrapped and frozen. Western Food. 772 Goldstream, 478-9123, please ask for meat department.

FINEST QUALITY LOCAL honey, beeswax and fresh rainbow trout. 658-8319.

RED RHUBARB FOR YOUR freezer, 30c lb., 652-3228.

100 MISCELLANEOUS FOR SALE

THE TRADERS
CLEARING TRADE-INS
Hoover portable 110 volt dryer, like new. Sale $99.95; Kenmore 220 volt dryer. To clear $69.95; 2 pce 4 seater sofa and chair $99.95; Hide a bed and matching chair, nice condition, narrow arms space saver, 2 pces $275; Colonial sofa high curved back, pillow arm, floral pattern, nice condition $149; Spanish 2 pce sofa and chair, nice condition $125.
AVAILABLE ON TRADERS EASY BUDGET TERMS
Open Nightly 'til 9
Phone 388-6264
715 Finlayson

AUCTION GALLERY
We buy, sell or consign. Appraisals for all purposes. ESTATE SALES and LIQUIDATION SALES. Immediate pickup of your goods. All items sold same week of pickup. NO WAITING! We have our own trucks.
VICTORIA
966 YATES ST. 386-8448

OUTSTANDING COLOR TV VALUES
ADMIRAL 20T937 $498; Admiral 26L11 $698; Admiral 26L18 $698; Zenith 5Z919 $598; Zenith 5Z923 $698; Zenith 5Z926 $788; RCA CTU525 $548; RCA CCU902; RCA Swivel CCU920 $788; Panasonic CT714 $538; Panasonic PC2641 $788.
Also a large selection of used color TV from $199.
BUTLER BROTHERS SUPPLIES LTD.
1720 Douglas Street
Victoria, B.C.

TENNIS ANYONE?
Racquets for beginners to pros. wood frames or metal.
From $4.95 - $66.95
Also
Balls, Presses, Racquet Covers
At
Robinson's
1307 Broad 385-3429

ATTICA HISTORIC HOME SUPPLIES
1121 VANCOUVER ST.
GRAND OPENING
Stained glass windows, wide selection with many sizes available. Exterior doors, French doors, old brick, furniture, many dressers. Pedestal sinks.
Closed Sundays

Aladdin Furniture Strippers Ltd.
356 BAY ST. 383-2533
Let us strip your furniture of all paint and varnish. Closed Monday.

MICROWAVE OVEN
Demonstrations
HARKNETT FUEL
2333 Government
384-9381

EATON'S WAREHOUSE STORE
749 View St.

PAPER FOLDING MACHINE 9"x15" with perforator, excellent condition, $350. 385-1511, weekdays, days, 9-5.

7.3 CU. FT. FREEZER, COLDspot, $150; 592-2523.

100 MISCELLANEOUS FOR SALE

NEW AND USED
Two pc. Chesterfields $189 to $559; 1 only sectional Chesterfield $499; 1 only 3-piece chesterfield $189; swivel rockers $159; hide-a-beds $219 to $398; two only, single hide-a-beds $189 and $239; round rock maple table and 4 chairs $444.50; round rock maple china cabinet $299; Duncan Phyfe table and 6 chairs $529; buffet and hutch to match $499; corner china cabinets $289; tea wagon $229; bedroom suites $239 to $658; single beds $59 to $159; night tables $16.95 to $69.50; chest of drawers $24.95 to $99; cedar chest $99; roll top desk $219; walnut drum table $119; directors chairs $24.95; vacuum cleaners, lamps, smallwares, giftware, etc.
USE YOUR CHARGEX OR MASTER CHARGE
PANDORA FURNITURE LTD.
New and Used Furniture
1050 Pandora Ave., 383-6319

SAWYER SEWING CENTRE LTD.
840 Fort St. 386-6228
SEWING MACHINE SALE
USED
Treadle; electric portable, $35; electric in console, $39; Zig-Zag portable, $69; automatic in cabinet, $108; Bernina open arm, fully automatic. $348. 30 others to choose from. All 1-yr. guarantee.
NEW
Bernina open arm zig-zag, $398; Bernina open arm automatic, $578.

AMANA MICROWAVE
DEMONSTRATIONS
Every Fri. 6-9 P.M. Sat. 10-4
Major Appliances and carpet at contractor prices
McDONALDS SUPPLY LTD.
370 Gorge Rd. E. 386-6745

HEY DAD!
MOTHERS DAY!
Give her a Maytag Dishwasher — a gift that will keep on giving every day for many years to come.
Drop in and let us show you why a Maytag is the one to buy in the first place.
Priced from $478
C. TAYLER
HOME APPLIANCE LTD.
707 JOHNSON 383-3281

GARDEN TRACTOR — BOLENS G14, like new, low hours, 48" mower, 42" adjustable dozer blade, electric start, high-low range, $2,250. Oil fired hot-water heater, 120 gallon capacity, ideal for swimming pool, see now while still hooked up, $175. Starter generator, 12 volt, complete with regulators, belt, pulley, adapts to any engine up to 18 horsepower, $85. 656-2360.

DRAPES 144"X65" AND 104"X65", $50; 19" black and white TV, Philco, working condition, $25. Instrument panel for '72 Cortina GT, $20. Child proof fan, $5. Range, Kelvinator, needs oven element, $30. Movie camera and projector, 8 mm — regular, both $50. Reasonable offers accepted. Phone 384-5603.

MOVING EAST: MUST SELL: 3-piece bedroom suite, $75; Washer-spin-dryer and matching dryer, $200; 2 casual chairs, $15 each. 9 drawer dresser, $35; small china cabinet, $50; single bed, $25; separate mattress, $15; Older living room set, $50. Older kitchen suite, $15. 384-3588.

YOUNG POPLAR TREES, good 5 H.P. outboard, 14' thornes, needs keel oars, camping articles, aluminum screen door. Upright Hoover, complete Wearever roaster, English pushmower, 30" wood lathe, bird cages, miscellaneous. 479-1318.

MOVING, REGRETABLY MUST sell, all large houseplants. Umbrella tree, 4½' tall, very full, $50. Areca Palm, 3' tall, $35. Fish Tail Palm, 4' tall, $45. Chinese Fan Palm, a real beauty at $50. Ficus Benjamina, 3' tall, $30. All in perfect health. 652-3128 after 7 p.m.

LIMOGES DINNER SERVICE (please see antiques). Birks cut crystal, 6 each goblets, juices, sherbets, plates, Richmond pattern, Perfect. 24 pieces, $225. Double duty zig-zag sewing machine, walnut cabinet, all attachments, new condition, $140. 384-9926.

ZENITH TV CONSOLE, GOOD working condition $40; World Book Encyclopedia, Child Craft and Cyclo-Teaching equipment $65. Dinette table and chairs chrome—yellow $20; Jade plants $1.95 each. 477-3641.

DEMO SALE: OIL FURNACE, complete with 250-gallion tank, heating pipes and ducts. Good condition. Offers. Also, hot-water tank, good lumber doors and windows. Must go. 478-2227.

KENMORE SEWING MACHINE, almost new, excellent condition. Completely automatic, $250 or offers. Phone 477-1574 after 3:30 p.m.

2 DOUBLE BEDS AND mattresses. Large table, folding legs, two 8' fluorescent lights. Work bench. Misc. items. Cheap. 479-6576. 535 Kenneth St.

SKIIS (COST $175) SELL $40. Aquarjum with stand and all accessories, like new, $25. New Shure M-75 cartridge (cost $45) sell $20. 598-6969.

GESTOLITH OFFSET PRESS, Elliott addressing machine, and printers storage cabinet. Phone 334-4046 evenings, or write 1650 Piercy, Courtenay, B.C.

A WORLD OF PLASTICS
VICTORIA'S ONE STOP PLASTICS HEADQUARTERS — INDUSTRIAL PLASTICS, 2105 DOUGLAS.

TELEPHONE ANSWERING
Lease to own for as low as $12.00 per month. INTERCONNECT, 384-0511, Anytime.

Ernhart 91 smoke detectors. The best available. Reg. $69.95. Now $49.97 plus battery.
PRICE'S LOCK AND SAFE LTD.
847 Fort 384-4105

8' WOODEN SELF-CONTAINED Frigidaire meat display case. Good working order. 8' Stanley overhead door with hardware. 385-6342 or 478-8400.

5 H.P. TORO RIDE-ON. LIKE new, $325. 19" RCA color portable, $250. Speed Queen washer and dryer, $275 pr. 200 amp switch, meter socket, gutter, $60. 477-6722.

SOLID OAK BILLIARD TABLE 4'x8' three-piece slate bed, approximately 30 years old. Solid oak frame billiard table. Must sell. $750 or best offer. Contact John Grubb, 388-6444.

QUANTITY NEW HERBRAND AUtomotive tools and equipment Greatly reduced. Frank M. Reynolds, 2044 Arthur Park Way, Sidney. 656-5083.

OUTDOOR INCINERATOR BARrels, ready to use. Free delivery, $5.49. New and used wooden barrels. 383-1328.

MOVING TO APARTMENT. Must sell miscellaneous furniture, rugs, Zodiac motor and parts, 478-2568.

USED GESTETNER and RONEO stencil duplicators from $100. At INTERCONNECT, 939 Johnson, 384-0511, Anytime.

TV, MAYTAG PORTABLE dryer, double bed with headboard, vacuum cleaner, miscellaneous. 388-7901.

FRIDGE AND STOVE, 1-YEAR-old. Also, Baby's crib, walker, carriage, playpen clothes, etc. 382-3060 after 5 p.m.

MAGICAL EQUIPMENT FOR sale, 3½ major stage illusions. Phone 592-1422.

9X12 SARUK RUG, TWIN BEDspreads and matching drapes, 652-3454.

BUILT IN VACUUM SYSTEMS BY WIZZARD INDUSTRIES
479-3122 days or 477-5365 eves.

WASHING MACHINE, BLACK and white TV, water bed, many others, reasonable. 479-6198.

POP MACHINES, CANDY BAR machines and coffee machines for sale. Phone 383-3757.

REGINA ELECTRIC BROOM, $18. Chest of drawers, $20. Symphonic stereo component, $150. 598-7560.

SELF PROPELLED REEL-TYPE power mower. Near new condition. Only $90. 386-2826.

LADIES' SUMMER CLOTHES, all sizes, low prices. 384-5016.

STAINED GLASS WINDOWS. 75 years old. 592-4659 5 and 7.

100 MISCELLANEOUS FOR SALE

HELP! WE'RE OVERSTOCKED
Color TV - Stereo
(PANASONIC — TECHNICS)
"Buy the best and reduce costly service calls!"
NO DOWN PAYMENT!
FREE DELIVERY!
BANK FINANCING!
Panasonic 18" Color, SPECIAL $539. No Down Payment! $20 monthly! Panasonic 20" Color, SPECIAL $567. No Down Payment! $24.66 monthly. Panasonic 26" Color, SPECIAL $699. No Down Payment! $27.91 monthly: we have many more new Panasonic Color Sets in stock to choose from including remote control. Yes, we take trade-ins! (All terms above over 36 months.)
Zenith 25" Color (Used), $239
HI-FI EQUIPMENT
TECHNICS — SANSUI — AKAI
(Package Deals — Singles)
Technics AM-FM Stereo Receivers, Direct-Drive Turntables, cassette Deck (with Dolby), SPECIAL $245.95 each. Technics SL20 Turntables, $139. Low monthly payment plan.
HOME ENTERTAINMENT STEREOS
Clearance prices on complete line of Panasonic Stereos priced to clear from $249 Was all models in Discrete 4-Channel in Panasonic with Speakers, $299. No down payment, $11.50 monthly. Panasonic Reel-Reel Tape Recorder, (Used). Clearance priced $199.
PANASONIC MICROWAVE OVENS

NE5100	SPECIAL	$359,	$14 month.
NE5300	SPECIAL	$399,	$15 month.
NE6450	SPECIAL	$539,	$20 month.
NE6700	SPECIAL	$599,	$22 month.
NE6600	SPECIAL	$688,	$26 month.

(In store demonstrations daily)
SEWING MACHINES
SALES — SERVICE — RENTALS
Repairs to all makes
White No. 130 Zig-zag, SPECIAL $139, carrying case included. White Open-arm Super Deluxe Zig-zag (all stretch-stitches) SAVE. ONLY SPECIAL $239, $13 monthly. Elna Lotus Stretch-stitch, $299, No down payment, $15 monthly.
Open 10-6 daily, 'til 9 Fri.
Independent Buyers Discount Service Ltd.
939-C Esquimalt Road 383-1780

VICTORIA'S LARGEST SELECTION OF GARDEN and LAWN EQUIPM

120 GARDEN SUPPLIES

Plowing, Rotovating and Cultivating

DON'S TRACTOR SERVICE
477-3913
We rotovate, plow, cut grass and brush also, loading and hauling.

COOPER TRACTOR SERVICE
477-1122
Rotovating, garden maintenance, lawns and landscaping.

RAMSAY'S LOW-COST ROTOTILLING, 16 H.P. Tiller. Big or small jobs, phone for reservations, 598-6541.

HAROLD'S ROTOTILLING Powerful 16 h.p. machine will enter 26" gate. 479-1337 or 479-4714.

KAYTER'S ROTOVATING SERVICE. No job too big or too small. Reasonable rates. 383-8269.

ROTOVATING, BACK FILLING and levelling. 479-8561.

Seeds, Bulbs, Plants Trees, Shrubs

STRAWBERRY PLANTS, 75C A dozen. 478-4863.

Topsoil, Rocks and Fill

SCREENED TOPSOIL WITH MANURE and sand added, $11 per yard delivered, minimum 6 yards. Garden sand $3 per yard plus delivery. Road gravel, E. Nixon Ltd Phone 385-4431 or 385-5642.

NO. 1 TOPSOIL, $8 CU. YD., 4 yd. minimum in Saanich, 6 yds. Victoria, Esquimalt, further 8 yds. minimum. 598-4371 or 658-1112.

Sand, Gravel Supplies
Phone 478-1000.
Don Mullett Trucking.

TOP QUALITY TOP SOIL MIXED with manure, 10 yards $8 per yard. Smaller amounts available. Peninsula Bulldozing. 479-1884.

VIRGIN SOIL
Black, shredded and clean. Fast delivery. Call A-1. 383-1532.

TOPSOIL FOR SALE, PHONE Bohnet and Lambrick, 652-2710, 652-2910.

CLEAN, BLACK LOAM, 7 YDS, $56, bag $2. Clean fill, 7 yds. $30. 595-1977.

125 PETS and SUPPLIES

BE KIND TO ANIMALS WEEK
Family dogs needing homes. Spayed Irish Setter, 2 years; spayed Shepherd-Lab, 9 months; Giant Schnauzer, 2 years; female Poodle Cross, 6 months. Greater Victoria Animal's Crusaders, 386-9832.

FREE TO GOOD HOME, PREFERABLY IN country. A loveable Airedale-German Shepherd cross, 1½ years old, and housebroken. Call 598-1815.

LHASA APSO PUPPIES shaggy, shedless, perfect pet. $175. Finest registered stock. Satisfaction guaranteed. Lha-Dobe Kennels. 478-1156.

NOT REGISTERED PURE BRED toy poodles, (a good home a must), $75 each, black assortment. Shots included. 478-6436 after 5.

ADORABLE YOUNG TABBY KITTEN desperately needs home. Owner leaving for Toronto Thursday. 382-3050.

PUREBRED IRISH SETTER FEMALE, one year old, Champion stock. Good for show or pet. $100. Phone 479-4553 after 6.

UNREGISTERED SPRINGER FEMALE, 5 months, 477-9804 before 6 p.m.

PUREBRED MALE SAMOYED, no papers, $55. Available now. Cobble Hill, 743-2243.

FOR SALE BLUE HEELER PUPPIES, phone after 5 p.m. 479-2302, 479-3689.

SIAMESE KITTENS, SEAL AND chocolate point, $30. 478-9346 after 5, anytime weekends.

PUREBRED MALTESE PUPPIES, Ranmar Kennels. 869 Park Ave., Nanaimo. 754-2072.

1 SPAYED FEMALE DALMATION, 10 months old. Offers. 478-9703.

ST. BERNARD PUPPIES, PURE bred, 9 weeks old, $100. 2697 Peatt Rd. 478-3051.

REGISTERED ENGLISH POINTER pups. Excellent hunting stock. $125. Phone 246-4069 Chemainus.

PUREBRED DALMATION PUPPIES, very good natured, lovely pets, $50. 478-7930.

40 GALLON, ALL GLASS aquarium, lid and light included. $45. 595-5765 after 6 p.m.

PUREBRED MALE POMERANIAN, orange in color. 112-753-5584.

PUREBRED IRISH TERRIER female pup, papers available, $75. 383-2320.

1 FEMALE SIAMESE KITTEN $25. 384-9986.

SPRINGER SPANIEL PUPS. SEE at 1159 Finlayson, 7 p.m.-9 p.m.

VERY TAME BLUE EYED cockatoo. $1,100. Phone 652-3553.

BEAUTIFUL AFGHAN PUPS 479-5173.

TWO-YEAR-OLD MALE APRICOT poodle, $50 or best offer. 478-3496.

FREE KITTENS TO GOOD home. 479-3712.

DALMATION PUP WITH SHOTS, $90, after 6. 479-2976.

SCHOOL WOULD LIKE TO BUY female Chinchilla. 479-8293.

½ NORWEGIAN ELKHOUND pups, 2 males left. $20. 477-8410.

127 CHICKS, POULTRY HATCHING EGGS SUPPLIES

4 VARIETIES OF CHICKS, ALSO fancy birds and turkey poults. 478-7617.

128 LIVESTOCK SUPPLIES and EVENTS

CONSIGNMENT HORSE AND TACK AUCTION
Sunday, May 30 1 p.m.
Twin Cedars Indoor Arena
Akenhead Rd., Cedar
(South of Nanaimo)
Consign Now 758-5070 753-5631

FOR SALE, QUALITY REGISTERED thoroughbred gelding, 16 H.H. 11 years old, trained for flat, but shows good jumping potential. Excellent show prospects. Only for experienced riders offering good home. Phone 658-1136.

REGISTERED HALF-BREED quarter horse mare; sound, outstanding potential, show and competition. Just four, excellent disposition, descendant of Man-O-War. Forced to sell, $950. 383-9505.

MANDER TRUCKING — 478-5332 Agricultural sawdust, fir and hem. For farms, greenhouses, nurseries, livestock bedding. Cedar hog fuel—riding rings, excavations. Evenings, 477-5053, 479-7620.

STUBBEN REX 16" SADDLE. Excellent condition, $225. Also, girth Numnah bridle, safety stirrups, leathers. Three child-sized washable show jackets, $12 each. 382-6477.

WELSH MOUNTAIN PONIES for sale, one mare one Gelding, one colt. Offers considered. 658-1056.

QUALIFIED HORSESHOEING and trimming. Dan McPherson, Victoria, 477-3226, Duncan, 748-1170.

QUALITY HEREFORD COWS with calves at foot, also some heifers due to calve. Reasonable. 478-2791.

15 INCH WESTERN SADDLE and bridle, $75; English Cavalry saddle and bridle, $40; 388-6275 Pager 732.

HORSE SHOW, JUNIOR SHOW 23rd of May. Senior Open Show 24th of May, held at the Victoria Riding Academy, 592-1124.

GOOD NATURED DONKEY, (Jenny) ride and drive, good home essential. $100. 478-6257.

HORSE PASTURE FOR RENT. Wilkinson Road area. Phone 479-3703.

GOOD LOOKING BAY GELDING suitable for beginner, $325. 112-646-2067.

FARRIER SERVICES, HOT AND cold shoeing, trimming. Donnie Buckner. 386-0998.

PUREBRED ARABIAN GELDING four years old, started English, experienced rider only, $900. 386-2098.

BEAUTIFUL BLACK MARE AND two yearling registered ½ Arab colts. 479-8112.

FIR POLES, SUITABLE FOR corrals, fence rails, etc. 112-743-2838.

TWO SAANEN YEARLING DOES $80 each, two Toggenberg does purebred $125 each. 479-4749.

128 LIVESTOCK SUPPLIES and EVENTS

MANDER TRUCKING — 478-5332 Agricultural sawdust, fir and hem. For farms, greenhouses, nurseries, livestock bedding, Cedar hog fuel — riding rings, excavations. Evenings, 477-5053, 479-7620.

REGISTERED QUARTER horse, two-year-old filly, dame Coquette McCue, sire Timber Tom, filly has good confirmation. Phone Port Alberni, 723-2514, after 6 p.m.

BEAUTIFUL BAY THOROUGH bred gelding, 6 years, 15.2 hands, excellent conformation, quiet, dependable. Call 595-6709 or 652-2444 before 2 p.m.

FOR LEASE BY THE HOUR, 15.2 HH, riding horse; to experienced riders, $4 per hour, ring, 652-1209 between 12-4 or 10 p.m. to midnight.

POLE, HEREFORD-HOLSTEIN cross cow for sale. Had a calf a month ago. Gentle milker. Milks about 6 gallons a day. Call after 4 p.m. 642-3270.

8-YEAR-OLD DARK BAY THOROUGHBRED mare. 16.1 hands. $1,000. 652-3219, Ask for Rhonda.

FOR SALE 14" WESTERN SADDLE in good condition, offers. 385-2729.

NUBIAN MILKING GOATS AND kids, Ganges. 537-2352.

FOR SALE, HORSE AND SADDLE. $300. 642-5554.

ARAB QUARTER HORSE FILLY, one year old. 478-7275.

2 FEMALE GOATS, FOR SALE. $25, $50. 479-6198.

130 HEAVY EQUIPMENT AND MACHINERY

ATCO 75 30' 5TH WHEEL FLAT deck, triple axle, tilt bed GVW 19600, electric brakes. Offers 479-4697, 659-1927.

CAT 944A WHEEL LOADER, 2½ yard GP bucket, tube-lock enclosed cab, 14x24 tires, good condition. $13,000. 642-5146 or 642-5737.

NEW BOB CAT TRAILER, TANDEM axel, electric brakes, removable loading ramps, $1800 firm. 384-4686 or 1038 King Road.

75 HOMEMADE FLAT DECK, double axle, electric brakes, 28'. Offers. 479-4697, 659-1927.

1955 TD 24 BULLDOZER, NEW tracks, rollers, sprockets, engine overhauled $8,500. 743-2830.

450 CRAWLER LOADER, GOOD shape, reasonable offer. Jorden River 646-2067.

14-A D-8 CAT. COMPLETE WITH angle dozer and winch. 478-3865.

ALL TERRAIN CONSTRUCTION fork lift. GM Diesel. 478-3865.

135 FARM IMPLEMENTS

MF
IRON HORSE
EQUIPMENT LTD.
748-2809
Massey—Ferguson 50A Backhoes. Rough Terrain Diesel Forklifts.

MF 45 and MF 65 in stock. Farm tractors — all sizes. Open 6 days 9 to 6.

TRANS CANADA HIGHWAY
4 Miles South of Duncan

FERGUSON TRACTOR, 3 POINT hitch with rear mounted blade, power take-off, cultivator attachment, utility trailer. Complete landscaping package, $1,200 or reasonable offer. 479-6607.

150 CARS FOR SALE

Parkdale
FIAT
SAAB

75 Fiat 124
75 Fiat 128 2 Dr.
75 Saab 99
74 Fiat 128 Coupe
73 Fiat 128 2 dr.
72 VW camper
72 Fiat 124 4 dr.
70 Vauxhall Victor
69 Toyota Corona
69 Toyota Sprinter
68 Toyota wagon
64 Morris 1100

100% BANK FINANCING
12.75% O.A.C.

ALL CARS GOVERNMENT INSPECTED
OPEN 9 a.m. - 6 p.m.

LATE SHOPPING?
Open Mon., 9-9

PARKDALE MOTORS LTD.
2151 BLANSHARD
By Memorial Arena
386-2277 D.L. 13683

1963 IMPALA SS, 396, CAM, headers, bored out, etc. Rebuilt turbo 400, shift kit, bucket seats, power steering, power brakes, power windows, crais power play tapedeck, radials, air shocks. Needs paint and body work. $1,400 invested in motor and transmission. $1,250. Brian 5:30-7:30, 477-0720.

1972 GTO, 455-H.O. IMMACULATE inside. Needs painting out. Owner will consider trade on Pick Up, Boat or what have you. Asking price $3,900. Call 384-0581 daytime and ask for Clarence. After 5 p.m. 384-9424.

1970 CADILLAC ELDORADO, EXcellent condition, air, power steering, power brakes, power windows, power seats, power door locks, AM-FM stereo, tape deck and much more. $4,000. 595-0653.

40 MPG. '69 MINI, RECENTLY tested. Excellent shape. Tape Deck included. $1200, or will take older ½-Ton truck on trade. Call after 5 p.m. 478-9167.

'75 CELICA GT, 5 SPEED, AM-FM tape deck, Cibie headlights, radials, 5500 miles. $4900, (older truck on trade). Call Clayton after 5, 478-7721.

RARE 1954 METEOR 2-DOOR station wagon, factory rebuilt motor, new clutch, reliable car, very worthwhile restoring. $300. 112-748-1129.

'72 VW BEETLE, GOOD CONDITION, asking $1,800 or offers, phone Ron Hinkelman 385-9746, 9-5 weekdays.

1973 TOYOTA COROLLA 1600 AM-FM radio, 8-track tape player immaculate condition, $2,300 or nearest offer. Call 477-5022.

1971 DATSUN 510, FAIR CONDITION, 2 litre engine, 5 speed transmission, mag wheels, not running. $400. 478-5409.

1972 PINTO SQUIRE WAGON, automatic, radio, very clean, $2175. Appointment to see 384-1721, 477-0510. Sports Classic Cars, 2825 Bridge. D-13451.

'73 GRAN TORINO STATION Wagon, 351 automatic, power brakes and steering. No reasonable offer refused. 598-4683.

1973 VW SUPER BEETLE, 31,000 miles, radial tires, radio, rear window defroster, $2,395. Private sale. 386-0176.

'70 OLDS 2-DOOR HARDTOP, low mileage, one owner, immaculate condition, must be seen to be appreciated, 592-3051.

'69 LTD, V-8 AUTOMATIC, power steering, power brakes, excellent condition, $1400. 478-9858 after 5 p.m.

'64 CORVAIR, WHITE, 4-DOOR automatic, good tires. New points, plugs. Needs little work. Must sell, make an offer. 595-6665.

1971 TOYOTA CORONA DELUXE, 4-speed, new alternator, clutch, shocks, etc. 83,000 miles, $975, phone 477-9902.

'57 CHEV 2-DOOR HARDTOP, 327 4-speed, 80 miles on motor, Holley 850, headers, cam etc. Needs paint. $1500 firm. 748-2217 Duncan.

1966 PONTIAC PARISIENNE 2-door hardtop, new tires, good condition, little body work required. $350. 384-1823.

1968 FORD STATIONWAGON 289 automatic, PS, PB, new muffler, tailpipe and tires. Just tested. $995 firm. 385-5475.

150 CARS FOR SALE

ENSIGN CHRYSLER PLYMOUTH

ENSIGN'S SALE

CARS CHECKED BY CAR CLINIC DIAGNOSTIC CENTRE.

GOVERNMENT INSPECTED

2-YR. WRITTEN WARRANTY

100 PER CENT BANK FINANCING O.A.C.

Huge Selection

67 Valiant Sedan
67 Ford Falcon
67 Rambler 440
67 Chrysler Newport
68 Pontiac S. W.
68 AMC Ambassador
68 Dodge Dart
68 V.W. Beetle
68 Fiat 128
69 Plymouth Fury
69 Meteor Rideau
69 Volvo 144 S
70 Ford Fairlane S.W.
70 Chrysler New Yorker
70 Ford Maverick
70 AMC Hornet
71 Volkswagen 411
71 Dodge Demon
71 Buick Opel G.T.
71 Plymouth Satellite
71 Plymouth Fury S.W.
71 Plymouth Fury II
72 Firenza
72 Datsun 510 S.W.
72 Mazda 616
72 Datsun 240Z
72 Mercury Montego
73 Datsun 1200
73 Pontiac Astre S.W.
73 Ford Maverick
73 Fiat 128 S.W.
73 Datsun 610
73 Plymouth Regent S.W.
73 Chrysler Newport
74 Toyota Corona
74 Plymouth Fury II
74 Plymouth Satellite
74 Datsun 610
74 Plymouth Valiant
74 Pontiac Astre
74 Volkswagen Beetle
74 Plymouth Satellite Sebring
74 Volkswagen Audi
74 Mazda RX4
74 Volkswagen Bug
74 AMC Matador
74 Plymouth Fury III
74 Pontiac Astre Hatchback
75 Ford Ltd
75 Valiant Duster
75 Honda Civic
75 AMC Pacer
75 Fury Custom
75 Gran Fury
75 Plymouth Fury Sport

PLUS
MANY MANY MORE

ENSIGN
Chrysler-Plymouth Ltd.
DOWNTOWN
YATES at COOK
Dealer Licence number D-495A
386-2411
Open Weekdays Till 9:00

BUICK SPECIAL, 1955 RUNS well, just tested, ring Chris. 598-1221.

$3,500 TAKES. 1974 TOYOTA CELICA ST, sun roof, automatic. 383-7024.

1967 PONTIAC GTO, 2-DOOR hardtop with extras, $1,700. 656-6203.

'67 FIREBIRD CONVERTIBLE, good condition, $825 or best offer, 642-5685.

65 VW BUG, MAGS, HEADERS, and many more, $1200 firm, 478-5406.

'65 V.W. MAGS, HEADER AND many more, $1,200, best offer, 478-5406.

29 MPG. A CLEAN 1970 FORD Maverick, an excellent running sedan for $1,480. 478-2075.

1971 DATSUN 510, 2 DOOR, STANDARD, radio, tachometer, tuned-up. New muffler. $1350. 383-8648.

1968 PONTIAC PARISIENNE 327 motor, air conditioning, fair condition, $550 or best offer. 382-8264.

1964 PONTIAC CUSTOM FORD, American mag wheels, offers. 383-6641.

70 CORTINA. 46,000 MILES, good shape, offers. 652-2501.

150 CARS FOR SALE

THREE POINT MOTORS
Mercedes-Benz
DATSUN

76 VW RABBIT
Only 200 miles, red 2-door, radio $4,695

75 BMW 530
Only 6,000 miles, metallic blue, sun roof, automatic, radio, stereo tape $11,595

75 TOYOTA
Corona hardtop, automatic, radials, radio, 5,500 miles $4,795

75 FIAT 128 L
Only 4,000 miles on this sporty red coupe $3,895

74 AUDI 100 LS
Green, 2-door, automatic, power steering, radio $5395

74 OLDS OMEGA
Hatchback, automatic, power steering, radio, 22,500 miles $4,295

74 PINTO
Runabout, automatic, vinyl roof, radio, 23,000 miles $3,595

74 PICKUP
Toyota Hilux, 20,000 miles, truck mirrors, radio $3,595

74 VEGA
Automatic, radio, 21,000 miles $3,295

74 DATSUN B 210
Vinyl roof, radio, 23,000 miles $3,195

74 ASTRE
Automatic, radio, 19000 miles $3195.

73 FORD
Red Torino hardtop, black vinyl roof, automatic, power steering, radio, 33,000 miles $3,495

73 TOYOTA
Corona hardtop, only 16,500 miles $3,295

73 PICKUP
Toyota Hilux, truck mirrors, heavy duty bumper 33,000 miles $2,895

73 TOYOTA
Corona 4-door radio $2,795

73 TOYOTA
Corolla 1600 2-door, radio, 24,000 miles $2,595

73 MAZDA
Sporty white coupe, 32,000 miles $2495

72 VW 411
Roomy sedan, sunroof, radio, radials, 34,000 miles $3,295

72 PEUGEOT 504
Sunroof, automatic and radio $3,295

72 DATSUN 1200
Blue automatic $2,295

72 MAZDA 616
4-door sedan, radio $2,295

72 CORTINA L
2-door, radials, only 27000 miles $2,295

72 DATSUN 510
Two-door $1,995

71 DATSUN 510
Four-door $1,795

70 DATSUN 510
Automatic $1,995

70 REBEL
SST hardtop, automatic, radio $1,995

70 MAZDA 1500
4-door, radio $1,795

70 TOYOTA
Corolla, automatic $1,695

68 TOYOTA 1200
Only 43,000 miles $1,295

OPEN TILL 9 P.M.

2620 GOVERNMENT
at HILLSIDE
385-6737
Dealer Licence D-00740 A

B. MADSEN
MOTORS LTD.

75 MAVERICK Sedan $3895
75 MALIBU Classic Sedan $4195
74 BEL AIR 9-pass. wagon $4195
74 TOYOTA Corolla 2-dr. $2495
72 MAVERICK Sedan $2395
70 CHEVELLE 2-dr. htp. $2695
70 CHEVELLE Nomad wagon $2495
69 TOYOTA Corona sedan $ 995

OVER 30 VEHICLES IN STOCK NOW
2691 SOOKE RD. 478-5011
D.L. 13456

CONVERTIBLES
68 Dodge Dart GT, V-8 auto, P.S. $1650
65 Mustang 6 standard. Special $ 850
PAINTER MOTORS LTD.
D-00346A
Appointment to view ANYTIME
385-0122 837 Yates

SELECT
MOTORS 950 YATES
382-8321 384-1327

'72 DODGE COLT, "MINI-HEMI" 2-door hardtop, mags, tach, radio, engine recently tested, new brakes, clutch, paint, $1900. 478-7573.

1973 GREMLIN X, EXCELLENT shape, V-8 standard floor shift, first offer above $2400 takes. 382-8662.

'72 MONTE CARLO, POWER steering, power brakes, air conditioning, excellent condition. 383-2474.

SUMMER'S HERE, '72 COUGAR XR7 convertible, all power, low mileage, 351 V8. 382-9348 after 5:30.

'64 HILLMAN SUPER MINX. Good interior, body and mechanical condition. Tape-deck, economical. $490. 384-9617.

MOVING MUST SELL 1974 DATSUN B-210, 2-door, standard, radio, tape-deck, 32,000 miles, $2,700 or best offer. 478-1804.

1973 FORD LTD. COUNTRY Squire. All power including windows. Trailering model. 1600 Fairfield Road.

TR6, 1973, ONLY 26,000 MILES and in excellent condition. Yellow with black trim. $3900. 743-2849.

1970 MERCURY MARQUIS, GOOD condition. 478-3865.

1968 V.W. BEETLE, GOOD CONDITION. Phone 384-8681, evenings.

1972 DATSUN 1600, 510 STANDARD. $1,200 or best offer. 384-4078.

150 CARS FOR SALE

Brian Holley MOTORS LTD.
FIAT
VOLVO
LANCIA

MAY MADNESS
PRE 1970
CLEARANCE SALE

68 VOLVO 142 2 dr. 4 spd. 1 owner. Excellent condition $2695.

67 PEUGEOT 204. Unusual front wheel drive, 4 dr. sedan Kilometer speedo. Dark green, tan interior $1295.

67 VOLVO 144 4 dr. sedan, stnd. Dark blue, light blue interior, radio $1695.

67 MGB GT. Good condition but requires some body work $1295.

66 VAUXHALL ENVOY wagon. Ideal second car. $595.

65 FORD MUSTANG 2 dr. ht., small V-8 auto. Metallic copper $1595.

65 RAMBLER Station Wagon. 6 cyl. only owner from new. Unbelievably clean $995.

65 VW BEETLE. Original 65,000 mi. Very clean. $1295.

64 VOLVO P1800 coupe. Overdrive. Leather upholstery. Needs some body attention $1195.

62 VALIANT wagon. Rare auto. Signet model. Power rear window $895.

62 STUDEBAKER LARK 4 dr. sedan, 6 cyl. 1 retired owner $495.

B.C.A.A.
Inspected Used Cars
See the mobile unit on our lot on Saturdays.

SERVICE - PARTS
8 A.M. - 9:30 P.M.
MON thru' SAT.

Brian Holley
Central
2 Blocks North of Mayfair Mall on Douglas
384-1161 Dealer Lic. 00903A

AMC
COOL IT!
WITH AN 'Air Conditioned' '76 PACER
We Have A Limited Supply of '76 PACERS equipped with factory 'air' at no extra charge! Value $504.

MAKE US AN OFFER ON THESE GUARANTEED TRADES!

72 HORNET 2 DR.
73 TOYOTA CELICA
72 DATSUN WAGON
71 OLDS WAGON
72 CORTINA 2 DR.
69 OLDS SEDAN
71 MAZDA 616
72 FIAT WAGON
72 MAZDA 616

MAKE AN OFFER ON ANY ONE OF THESE SAFTY TESTED AND GUARANTEED CARS!
IF THE OFFER IS REASONABLE THE 'GOOD GUYS' HAVE BEEN TOLD TO SELL THEM!

REG MIDGLEY
MOTORS LTD.
736 Cloverdale
385-8756
Dealer Lic. D00247A

GREEN PLEASURE MACHINE 1974 Mazda 808 station wagon, roof rack, radio, 8 track, excellent condition. 31,000 miles, $2,900 or offers. 382-4180.

1969 CORTINA, 4-SPEED, RADIO, mags, and other accessories, $845 or best offer. Call 592-3464 5-7 p.m.

1974 CHEVROLET VEGA, LOW mileage, lots of extras. Radio. Phone 595-0951 after 5 p.m.

'69 EL CAMINO, 307, AUTOMATIC, 656-6497 after 4:30.

57 VAUXHALL, GOOD SHAPE. Phone 478-9504.

'58 VW, $300.
478-2725.

'55 NOMAD, BEST OFFER. 382-6341 before 6 p.m.

1968 FIREBIRD GOOD CONDITION, 350 4-speed, 384-8830.

150 CARS FOR SALE

DOUGLAS
VOLKSWAGEN
PORSCHE
AUDI

TEST DRIVE
76 RABBIT
and
SIROCCO
GOOD SELECTION

PREMIUM USED

75 TOYOTA Corolla auto, 4 dr., radio, low miles $3695
75 FIAT 128 4 spd, radio $3395
74 PINTO auto, radio, vinyl roof $3495
74 CHEVY Nova auto, 4 dr. radio, factory, air, low mileage $4195
73 PINTO squire wagon, auto, radio, factory air $2995
72 TOYOTA Corolla, 4 spd, $2495
70 MAZDA 1200 4 spd., very clean $1295
69 FORD Cortina, 4 spd, radio, low mileage, clean $1295
69 CHRYSLER, 2 dr., htp., radio, very clean, low mileage $2395

74 & 75
BEETLES
SUPERS, CUSTOMS STANDARDS
$2,595 - $3,695

100% FINANCING O.A.C. SCOTIA PLAN

Douglas Volkswagen Ltd.
Porsche - Audi
3329 Douglas Street
388-5466
Dealer Licence 00341A

McCALLUM
DATSUN
VOLVO

McCallum Motors Ltd.
DOWNTOWN

SPECIAL CARS AT SPECIAL PRICES

COLWOOD
1836 Island Highway
478-1741 Dir. Lic. D-00850A

75 VEGA Hatchback
74 TOYOTA Landcruiser 4x4
74 DATSUN Pickup
72 TOYOTA MARK II S.W.
69 ENVOY 2 dr.

DOWNTOWN
1101 YATES AT COOK
382-6122 Dir. Lic. 00850A

73 AMBASSADOR Brougham, air conditioned
74 VOLVO 164
75 VOLVO S.W. Air conditioned
74 VOLVO 4 dr. GL
71 VOLVO 245 S.W.
74 DATSUN 260Z
73 TOYOTA Celica ST
73 DATSUN 610 S.W. auto.

MAKE US AN OFFER WE'LL LISTEN

PREMIUM

1966 Ford Fairlane Convertible, near new top, new tires. Top condition. Nearest offer to $1500. Phone 592-7518.

1973 CHEV.
Impala, 27,000 miles, 4-dr. hardtop, vinyl roof, top condition $3,000. Phone 592-7518.

150 CARS FOR SALE

De Pape

NEVER
NEVER NEVER
Make The Mistake Of Buying Your Car Before You See Us!

73 DATSUN 240Z, Air
73 MERCEDES 450 SEL
72 MERCEDES 280 SEL
72 DATSUN 240Z
67 ROLLS ROYCE 4-dr., air
76 DATSUN 280Z 2+2
75 LINCOLN MK IV
75 TRIUMPH TR6
68 TRIUMPH GT 6
74 TRIUMPH Spitfire
74 RIVIERA Loaded
74 ELDORADO w-sunroof
74 AUDI LS 4-dr. auto
73 ELDORADO loaded
75 GRANADA 4-dr., auto.
75 MAVERICK 4-dr., auto
75 PINTO 4-speed, radio
74 DATSUN ½ Ton, auto.
73 MONTEGO Brougham
73 KARMANN GHIA conv.
73 HORNET, auto., 6
73 ASTRE, auto.
73 CELICA, 4-speed
71 MGB, low mileage
70 BUICK Wgn., air
70 TORINO Conv.
70 VOLKS. VAN. Bargain!
68 DATSUN Wgn., auto.
67 TOYOTA Crown
65 ENVOY, 4-spd.
65 ROVER 4-dr., 4-spd.

Diagnostic Reports
Repair Invoices
Available on ALL CARS
100% BANK FINANCING O.A.C.

De Pape
DePape Motors Ltd.
760 JOHNSON ST. 384-8035
D-00264A

HORWOOD MAZDA
810 Johnson at Blanshard
385-1451
Dealer Licence D-00803A
75 MAZDA Cp., 4,000 mi.
73 TOYOTA S.W.
73 CORTINA 2000, 2 dr.
72 MAZDA 808 Wgn.
72 TOYOTA Cp. auto.
72 MAZDA 616 sedan
71 PINTO auto.
70 TOYOTA 1900 auto wgn.
70 MAZDA 1500 wgn.
69 MAZDA 1200 2 dr.

TRUCKS
69 FORD, 4-spd.
73 COURIER
74 CHEV. ¾-Ton PU.

COLWOOD LOT
1619 Island Hwy.
Next to Coastline Trailers
478-8211 Dir. Lic. D-01264A
Tues. - Fri. 12 - 9
Sat. 9 - 5

75 CELICA, 12,000 mi.
74 TOYOTA SR5 Cp
74 CHEV ¾ ton PU
73 PINTO Square S.W.
73 BUICK Century
73 RX3 Coupe
72 MAZDA 1800 S.W.
71 DODGE Charger
71 DATSUN 510
70 MAZDA Pickup
70 MAZDA 1200 Coupe

ALL UNITS PRICE TAGGED
100% Finance O.A.C.
Bank of B.C.

REDUCED PRICE! '72 COUGAR XR7, 31,000 miles, lady driven since new, power steering and brakes, excellent condition. Must sell. 384-6777.

1971 ROVER 2000 TC, RED, black interior, 54,000 miles, runs well, one owner. $2100. Phone 746-6232 days 748-3288 after 6:30.

'76 FURY STATION WAGON, fully-equipped, low mileage. $5,950. 477-5920.

'72 Toyota Corolla 4-door. '74 engine. 384-7411 Sunday p.m. or weekdays before 1 p.m.

'62 VW, GOOD RUNNING ORDER and body, just tested, offers to $550. 382-4629, after 5.

'74 HONDA 360, 7,250 MILES, everything included, must sell. 598-7323.

TRANSPORTATION, 63 FORD, Fairlane Station Wagon, $325. 592-3903.

63 RIVIERA, ALL FACTORY OPTIONS, needs body work. Taking best offer. 386-6781 No. 23.

64 VW CUSTOM FIBERGLASS, fenders, wide tires, holley carb, quad tapedeck. 384-1827.

1976 PONTAIC LEMANS SPORT. Many extras. Closest offer to $5,600. 478-9952.

1970 PONTIAC 2-DOOR HARDTOP, very clean — desperate — must sell. 479-3701 or 479-7769.

1970 MAZDA R-100. EXCELLENT condition, 35,000 miles, $950 or offers. 598-3663.

1970 CHEV IMPALA 4-DOOR hardtop, V-8, automatic, P.S., P.B., $1,450. 477-8035.

'72 DATSUN WAGON, RADIO, 40,000 miles, excellent, $1,975, 652-2966.

IMMACULATE 1973 DART Swinger, 2-door hardtop, 12,000 miles, offers, 595-8258.

'68 CADILLAC COUPE DE ville, must be seen. 382-5935 after 6.

1972 JEEP WAGONEER, 4X4 STATION wagon, avocado green, 50,000 miles. Phone 748-8118.

1967 DATSUN, GOOD CONDITION, $750 or best offer. 598-4164 after 4 p.m.

1970 DATSUN 510, 4 SPEED good condition, cassette deck, $1,300 or best offer. 592-6805.

"BUY MY BUG", 1975 VW — SUN roof, 384-1712 or 477-4464.

1975 CELICA GT, 5000 MILES, $4,900. 656-3062.

1968 COUGAR XR7 MAROON, EXcellent condition. $2100. 478-9886.

1968 VOLKSWAGEN KARMAN Ghia. 383-9240.

150 CARS FOR SALE

Speedway MOTORS LTD.
AUDI PORSCHE
VOLKSWAGEN

1975 BLAZER 4x4, every option available including air conditioning, auto tilt wheel plus 5 mag wheels and special tires. Exceptionally clean.

1975 CHEV dual wheel 1 ton truck, silverrado model, full loaded with dual gas tanks, automatic, air conditioning, tilt wheel plus all heavy duty options.

PLUS
GOOD SELECTION OF Other Trucks and Campers

75 VW camper, factory
72 VW camper, factory
72 VW camper conversion
72 Chimo camper conversion
71 VW camper, factory
71 VW crew cab p.u.
72 VW 7 pass. bus
74 Toyota Pickup
76 VW camper conversion
70 Datsun p.u. low miles
68 Ford ¾ ton p.u.
75 Ford Van

DOWNTOWN
971 Yates Street
at Vancouver
Dealer Licence No. D-00486A
385-2415

SPECIAL
MINI MONTH

BRAND NEW MINIS FROM $2,999

74 THUNDERBIRD
Silver, Low Mileage, PS, PB, Air, Radio
$6995.00

1975 TOYOTA SR5
1975 DODGE Dart 4-dr.
1974 VEGA Hatchback
1974 GREMLIN
1974 VW Superbeetle
1974 TRIUMPH TR-6
1973 VW Beetle
1972 AUSTIN Mini
1972 VOLKSWAGEN BUS
1971 VOLKSWAGEN S.W.
1970 MAVERICK
1970 TORINO GT.
1969 AUSTIN 1300
1969 AUSTIN "1800"
1969 MAZDA "1500"
1969 OLDS F-85
1967 ROVER "2000" TC

PLIMLEY
BRITISH CAR CENTRE
1010 Yates 382-9121
VICTORIA, B.C.
Dealer Licence
Number 572A

OPEN
Monday to Friday
9 a.m. to 9 p.m.
Saturday
9 a.m. to 5 p.m.

ART'S CAR SALES
310 BAY ST.
382-8302 382-5402 385-5208
LARGE SELECTION OF USED CARS AT THE LOWEST PRICES IN TOWN.
No Reasonable offers refused.
D-00286

CORVAIRS
GAS SAVERS, LOW INSURANCE
1962 4-door automatic, new paint, runs well, $550. 1962 2-door standard, paint and body excellent, $500. 1964 2-door Monza, engine replaced, body good condition, $550. Have bought 2 later models. Appointment to view phone 385-8122.

INVESTMENT
1958 Edsel citation 4 door hardtop, body and interior in good condition, needs some minor mechanical restoration, Speedway Motors Ltd. 385-2415, Dealer Licence No. D-00486A, 971 Yates.

'72 TOYOTA STATION WAGON Corona 2000 Special, automatic, 29,000 miles, $2,500 or offers. '69 Toyota Crown Station Wagon, automatic, new transmission, 59,000 miles, $1,500 or offers. 598-8665.

MUST SELL
71 Ltd. station wagon, 9-passenger, power steering, power brakes, power rear window, excellent condition, equipped for trailer towing. $3295 or offers, 388-9626.

-73 GRAN TORINO
Squire Wagon, V-8, auto., 41,000 miles, radials. Good condition, $3150.
PAINTER MOTORS LTD.
D-00346A
Appointment to view ANYTIME
385-0122 837 Yates

68 BUICK SKYLARK, GS 350, good shape, high mileage. 478-6186.

1975 CHEV MONZA 2+2, LOADED with extras, phone 478-5638.

150 CARS FOR SALE

Garden City Auto Sales LTD.

WE REALLY Come Through for YOU!

75 Ventura H.B.
74 Dart 6 cyl., Auto
74 Cuda 318 Auto
73 Malibu Auto
73 Valiant Auto
73 Scamp Auto
73 Cutlass Auto
72 Malibu Auto
69 Cougar Conv't
68 Corvette
61 Corvette Auto

TRUCKS

75 Ford ½ Loaded
75 GMC Sierra ¾
75 Ford ¾ Auto Super Cab
75 Ford ¾ Auto
74 Sprint 4-sp.
74 GMC ½ 6 cyl.
74 Ford F-250
73 Courier
73 Ford ½ Auto
72 Courier
70 Chev. ½ Auto.
70 IHC ½ 4x4

No Reasonable Offer Refused

HAVE THE UNITS CHECKED BY OUR SERVICE DEPT. at Our Expense

2978 Douglas
382-9111
DLD-3790

S&H TOYOTA
CLEAR OUT
ECONOMY TRANSPORTATION

70 DATSUN	$586
69 CHEV	$692
69 FORD	$483
68 CORTINA	$281
68 EPIC	$487
67 FORD	$268
67 CORTINA	$276
67 FORD SQUIRE	$293
66 VIVA	$372
66 FORD	$657
66 CROWN	$379
65 AUSTIN	$468
64 CHEV	$484
64 RAMBLER	$491
64 VALIANT	$377
64 COMET S.W.	$463
61 COMET	$276
61 VAUXHALL	$289

HURRY
FOR BEST SELECTION

Saunders and Hitchman
Sales & Service Ltd.
2040 Cadboro Bay Road
At Fort and Foul Bay
Dealer Lic. 00566A
592-2471

1970 CHEV. IMPALA, 4 DOOR hard top, air-conditioned, new tires, brakes, muffler and battery. 35,000 miles, $2,400 or best offer. 642-5949.

1971 TOYOTA COROLLA 1600, good mechanical condition, body needs a little work. 595-2625 after 6 p.m.

1972 FORD CORTINA L AUTOMATIC four door, radio, harvest gold, has brown vinyl roof, $1795. 477-0720 after 5 p.m.

1970 CHEV. TOWNSMAN STATION wagon, tested until March 77, new paint, phone after 5:30 478-4697 $2,500.

'64 MERCURY PARKLANE, 4-door sedan, $385. '65 Pontiac 4-door hardtop, $495

150 CARS FOR SALE

GEM MOTORS

480 Esquimalt Rd.

Under New MANAGEMENT

ECONOMY PLUS

73 VEGA wagon., auto, low mileage $2595
73 PONTIAC ASTRE wagon, auto, wood panelling, roof rack $2095
72 TOYOTA Corolla 2-DR, auto, clean. $1895
71 MAZDA R-100 clean $1295
71 DATSUN 1200, 4-DR., 4-speed $1695
71 VAUXHALL 4 DR., auto, low mileage, clean. $1195
70 SUNBEAM 4-DR., auto $1395
70 MAZDA 2-DR., new motor, clean. $1495
67 COMET 4-DR., 6-cyl., auto, power steering. $1095
66 VOLKSWAGON Beetle, clean $ 695
89 THAMES Van, clean and straight $ 695

BEFORE YOU BUY GIVE US A TRY

Trade Accepted

Gem Motor Sales Ltd.

382-7195

D-0058A

B & B CAR SALES

3233 Douglas St.
385-4121

'72 Toyota 1600	$1075
'72 Toyota Coupe	$1075
'71 Toyota Corona	$ 875
'70 Alpine GT.	$ 875
'69 Cutlass Convt.	$1675
'68 Firebird Convt.	$1675
'68 Chevelle Htp.	$1375
'68 Buick GS	$1475
'68 Montego MX Convt.	$1475
'67 Skylark Special	$ 675

60 UNITS TO CHOOSE FROM

B. BOND J. BARNES
DLR. Lic. 00794A

72 CHEV STATION WAGON, 350 automatic. Reconditioned motor, new paint; 70 Chev Impala 2-door hardtop, V-8 automatic, 65,000 actual miles. Leaving town, must sell. Call for appointment after 1 p.m. 382-2589

'69 ACADIAN 2 DOOR, RADIO, auto V8, PS, PB, 49,000 original miles. Excellent mechanical shape. New muffler and shocks. 4,000 miles on radials plus two snow radials. Tested 'till March '77. Easy on gas. $2,000. 478-4017.

EXCLUSIVE DRIVEN
'69 Pontiac Grande Parisienne 4 door hardtop, excellent condition with air conditioning, factory tape-deck, air shocks and equalizer hitch, $1,950 or best offer, 386-0692.

71 DART 318, POWER STEERING, power brakes, automatic, radio, new transmission, universal, shift kit, excellent condition, $2375 or best offer. 478-5421 after 5.

1970 GALAXIE 500, 2-DOOR hardtop, 351 V-8, power steering, disc brakes, 42,000 miles, extras, excellent condition Phone day 384-1144 loc. 44; evenings. 383-6932.

1974 VOLVO WAGON, EQUIPPED, automatic, air-conditioning, like new, 33,000 miles. Look at offers. Call Ralph Smith, 382-6122 or residence 386-2829. DL-00850A.

1965 PONTIAC PARISIENNE 2 door, PB, PS, air shocks, new tires, chrome rims, newly redone interior, A-1 condition, tested. $800. Phone before 4. 386-0035.

1974 DATSUN 710, 2-DOOR, hardtop. Mag wheels, vinyl roof, radio, studded snows, etc. Good performance, $2,895 or best offer. Trades considered. Duncan. 743-2174.

'54 FORD, 3-TON TRUCK, '60 Voks van, '65 Meteor, '64 Olds, '56 Rambler station wagon, '65 Ford wagon, '65 and '66 Plymouth, '56 Olds hardtop. Offers taken. Douglas Mohawk, 3005 Douglas.

1969 MERCURY MARCIA CONVERTIBLE, low mileage, completely powered. 386-3754 before 1 p.m. and after 10 p.m, anytime weekends

'72 DATSUN 1200, AUTOMATIC, fastback, spring tune-up, new tires, tapedeck-radio, good working condition. Must sell because moving. $1695. 478-8454.

'66 MUSTANG 289, SYNCHRO 3 speed, tested, new paint, clean, $1,750 or best offer. Days. 383-3321, evenings. 386-7411.

1970 MAZDA 1200 2 DOOR, 4-speed, just tested, offers. Phone after 5 p.m., 383-7046.

'69 PONTIAC 2 PLUS 2, V-8, AUTOMATIC, bucket seats, console, wide tires, excellent shape in and out. Best offer. 385-1905.

1975 PONTIAC CATALINA, 2 door hardtop, fully automatic, including radio $4,000 or best offer. 652-3473.

EXCELLENT
1972 Buick Centurian fully equipped, low mileage, $3,400 or offers. 382-5494.

1966 PLYMOUTH BELVEDERE, 4 door sedan, 318 V8, power steering, power brakes, radio, $850 firm. Phone 656-4025.

MUST SELL ONE: 1972 VOLKSWAGEN panel van, $3,300. 1968 El Camino $2,700... 658-1091 after 5 p.m.

1967 PONTIAC PARISIENNE 2 plus 2 convertible, 327 engine, tape deck, excellent condition. $1250. 382-3686.

'68 FORD LTD WAGON, EXCELLENT condition Low mileage. Air Shocks and equalizer hitch. $2195. Phone 385-6803.

1976 VOLKSWAGON RABBIT, black, tinted windows, sun-roof, AM-FM MPX radio, 3,000 miles still on warranty. $4800. 384-9927.

'64 MALIBU SUPER SPORT, bucket seats, 2-door hardtop, mags, 283, automatic, excellent condition, $1100 or offers, 478-2929.

1966 CORTINA GT, PERFECT for second car or student car. Excellent condition. Rebuilt motor, new brakes, 652-5534 after 6 p.m.

'69 VIVA STATION WAGON, AUTOMATIC, real nice shape, $795. Phone days, 656-1105, evenings 656-5403.

1966 MUSTANG, 289 AUTOMATIC, good condition. Must sell, owner leaving town in two weeks. 479-4790.

1969 VOLKSWAGEN STATION wagon, new paint, tested, good rubber, 1600 super motor, rebuilt in Jan. '76. $1,100. 598-1082.

1967 CHEVELLE
6 cyl., 3-spd., std. in excellent condition. 479-4637 or 478-5185.

1973 AMC JAVELIN, EXCELLENT condition, 38,000 miles, $3500. 386-6681 after 6 p.m. weekdays.

1975 HONDA CIVIC, LOW mileage, radio, $2900 or best offer. 595-0952.

1972 FIAT 124 SPECIAL, 4-DOOR, very good condition. $3150. Call Stephen at noon. 595-4135.

'64 DODGE, REBUILT SLANT SIX automatic, reliable, needs paint. $350. 592-7734.

1961 BEETLE IN GOOD CONDITION. New paint Tested. $500. 598-1059.

1964 RAMPLER AMERICAN, good condition $350 or best offer. 479-6570.

1971 PINTO, 34,000 MILES, NEW clutch and radial tires, excellent condition, $1,800. 652-1345.

150 CARS FOR SALE

VICTORIA DODGE CHRYSLER

ON YATES

"HAS THE BEST FOR YOU"

75's

Cricket S. Wagon
Valiant Custom 4-dr. sdn.
Dart Sports 2-dr. Htp.
Maverick 4-dr Sedan
Tradesman B200 Maxi Van
Toyota Corolla St. Wagon
Volvo 245 St. Wagon
Datsun 710 St. Wagon
Colt Carousel 2-dr. Htp.

74's

Volkswagen Beetle
Tradesman B300 Window
Toyota Corolla St. Wagon
Satellite Sebring Plus
Plymouth Fury III 4-dr.
Ford Ranger ½-ton P.U.
Plymouth 4-dr Sdn., x-RCMP
Chev 4-dr. Sdn., x-RCMP
Toyota Corolla 2-dr. Htp.

73's

Cutlass Supreme 2-dr. Htp.
Toyota Corona 4-dr. Sedan
Toyota Corolla St. Wagon
Mazda St. Wagon
Toyota Corolla 2-dr.
Cutlass Supreme 2-dr.

72's

Cutlass S 2-dr. Htp.
Dodge Polara 4-dr. Sedan
Firebird Esprit 2-dr.
Cortina St. Wagon
Ford Courier Pickup

71's

Vauxhall 2-dr., auto.
Toyota Corona 4-dr. Sdn.

3 Years Oil Changes As Per Manufacturer's Specifications

THE DOUBT IS OUT

When you buy a 1971 Car or Newer

WE GIVE YOU
30 Days or 1,000 Miles
100% Power Train Warranty
At No Cost To You

ALL UNITS CLEARLY PRICE TAGGED

VICTORIA
DODGE CHRYSLER
819 YATES 384-8174
Hours Mon.-Fri. 9-9, Sat. 9-6
Dealer Licence No. D00867A

YOU CAN EXPECT A Great Deal From . . .

Cornell
CHEV/OLDS
Cadillac
CHEVROLET TRUCKS
Sales/Service 385-5777

OPEN 'TIL 9 P.M.

OVER 76 OK USED CARS To Choose From

CORNELL
CHEV - OLDS LTD.
3050 Douglas — 385-5777
Dealer Licence D-00681A

Wille Motors

75 TOYOTA Corolla	$2895
75 DODGE COLT auto.	$3695
75 VALIANT 4-dr.	$3995
74 PONTIAC Gran Prix	$5595
74 CHARGER	$3995
74 COUGAR	$4595
73 TORINO SW.	$3695
72 GRAN TORINO 4-dr.	$2595
72 VW Super Beetle	$1795
71 MUSTANG Fastback	$2395
71 TORINO Squire	$1995
71 CHEVELLE SW	$2395
70 VW Beetle	$1595
68 SKYLARK	$1895
68 BARRACUDA convert.	$1695
64 METEOR SW	$ 395

MORE TO CHOOSE FROM

OPEN 9 A.M. to 8 P.M. DAILY
WILLE MOTORS LTD.
Dir. D-13-645
3240 Douglas at Cloverdale 382-2313

BILL CARTER

CARS LTD. D 13601

66 KARMAN GHIA	$900
71 TOYOTA Auto	$1400
67 METEOR Stn wgn	$600
67 DODGE Coronet	$600
65 PLYMOUTH Auto	$400
68 RAMBLER 6 Auto	$400
66 AUDI front wheel dr.	$900
66 SUNBEAM Minx A-1	$700
69 CORTINA Std	$800

Large Selection of Transportation SPECIALS
2538 Government
385-1716

'65 FURY III, V-8 AUTOMATIC, power steering, tested. Offers. 383-4804.

150 CARS FOR SALE

SUBURBAN MOTORS

HOME OF
LINCOLN, MERCURY, MONARCH, METEOR, MONTEGO, COUGAR, COMET, BOBCAT, '76 CAPRI II AND FORD TRUCKS!

YOU CAN PUT IT ALL TOGETHER! AT SUBURBAN!

72 CAPRI 4-speed	$2,195
72 VOLKS Beetle 4-speed	Radio $1,895
71 PINTO 2-dr. radio	4-speed, $1,495
70 MONTEGO 4 dr. V-8, automatic, power steering, power brakes, radio	$1,695
70 VALIANT Duster 6 cyl. standard	$1,495
70 TOYOTA Crown 4 dr., 6 cyl. 4-speed	$1,695
69 PONTIAC 2 dr. htp. V-8, automatic, power steering, power brakes, radio	$1,295

ASK ABOUT OUR 2 YEAR EXTENDED WARRANTY

WIDE OPEN UNTIL 9 P.M.
MON. THRU FRI.
6 P.M. SATURDAYS

SUBURBAN MOTORS
3377 Douglas St. 386-6131
Dealer Lic. 00863A

INFLATION FIGHTERS

73 VW Beetle	$2172
70 PONTIAC Htp.	$1311
70 CHEV Auto	$1213
70 POLARA Auto	$ 947
70 DATSUN Sprint	$ 647
70 MAZDA	$ 540
69 FAIRLANE Auto	$1047
69 CORTINA	$ 637
69 MINI	$ 550
68 FURY III Htp	$1056
68 MERCURY Auto	$ 910
68 POLARA Auto	$ 847
67 VW	$ 741
67 PONTIAC Auto	$ 597
64 MALIBU 6 cyl	$ 521
62 RENAULT	$ 380

Palm Motors

Instant "NO-RED-TAPE" Credit
2936 DOUGLAS AT BURNSIDE
D-00641A 386-8385

COLLECTORS ITEM

1955 Chevy Nomad model rarely seen today. Body in excellent shape but needs some restoring. See Danny McClintick at 385-2445. Speedway Motors Ltd. Dealer Licence No. D-00486A, 971 Yates.

1974 MAVERICK GRABBER, V-8, automatic, 4 barrel, Headers, mags, wide radials. Green with white. Excellent condition. $3,500 or offers. 386-0659.

1966 DODGE POLARA 318 V-8 Automatic, powdr steering, low mileage, one careful owner. $1195. 592-4161.

'64 IMPALA 2-DOOR HARDTOP, 283 automatic, $625. '61 Pontiac 2-door hardtop, 6 automatic, $375. Both tested, 479-8327.

'70 DODGE SWINGER WITH slant 6, 3-speed stick, newly painted. Asking $1,700. 385-4238.

66 FALCON SPORTS COUPE, 289, auto., P.S., P.B., radials, excellent condition. $1,000 or offer. 383-6897.

1967 CHEVELLE MALIBU CONVERTIBLE, excellent condition. $900. Call 743-9413, Shawnigan Lake.

'72 TOYOTA CELICA ST, WHITE, red interior, new tires, low mileage. 478-7873.

'69 SUNBEAM IM-, 31,000 MILES, can be seen at 66 Station Cadboro Bay or owner 477-5837, $850.

1975 CELICA ST., EXCELLENT condition, 4 speed, only 5,500 miles, $4,900 or offers. 478-8882.

1974 DASHER, 4-SPEED, 2-DOOR, 21,000 miles, radial tires, $4200. 383-6854.

66 CHEVY II 2 DOOR SEDAN, 6 automatic, 35,000 original miles. Offers. 383-1394 between 5 and 8.

1972 CELICA ST, 4 NEW RADIALS, city tested, standard, excellent condition. $1750. Offers 383-9306.

1966 FORD PARKLANE, MOTOR rebuilt, must sell, asking $250. 383-9306. 5 and 8 p.m.

'67 CHEVY II, 4 DOOR, 6 AUTOMATIC, tested, $700. 479-2564 after 5.

'74 PINTO, NEW RADIALS, AND brakes, $2,100. After 6 p.m. 595-5255.

1967 MUSTANG, 50 SERIES tires, Hurst, Holley, MT, $1400 or best offer, 478-4451.

1965 TWO-DOOR DA TOYOTA Bellet, $250 or best offer. 477-4441, after 4.

'60 VOLKS, BST REASONABLE offer. Must sell this week. 595-8791.

MUST SELL, 1967 CORTINA GT, first $300 takes. 385-2239.

'58 VW BUG, GOOD CONDITION, needs second gear, offers. 385-2372.

150 CARS FOR SALE

METRO TOYOTA

YOU KNOW & WE KNOW METRO'S BEST FOR YOU!

RECONDITIONED TO B.C.A.A. SPECIFICATIONS!
Reports Supplied With Every Car

100 PER CENT

Power Train Warranty with the Majority of Our Used Cars
ASK ABOUT IT!
IT PROTECTS

75 Jaguar XJ6L
74 Mercedes 450 SE
74 Audi
73 Fiat 128
74 Dart
73 Alfa Spyder
74 Gremlin 'X'
74 Pinto
74 Volvo 164E
75 Granada
70 Swinger
75 XR7
73 Mach I
74 Nova
74 Corolla 1200
73 Celica
73 Gran Torino Wgn.
72 Corolla
70 GTO
70 Corolla Wgn.
74 Vega
75 SR5
72 Ranchero
75 GMC and Camper
74 Ford E300
73 IHC ½-Ton
74 Ford ¾-Ton
69 Datsun P.U.
75 Hilux P.U.
73 Courier P.U.

WEEKEND SPECIALS

72 Ford P.U.	$2195
64 VW Wgn.	$ 495
65 Chrysler	$ 639
65 Mercury Wgn.	$ 439
68 Cortina, white	$ 769
69 Pontiac	$1029
71 Renault	$1149
65 Malibu	$ 763
68 Firebird	$1523
66 Comet	$ 969
71 Corolla Wgn.	$1288
66 Dodge	$ 867
68 Chev.	$1029
69 Mazda	$ 993
71 Cougar	$1989
71 Pinto	$1723
64 Ford	$ 723
69 Charger	$1658
69 Coronet	$ 923
72 VW 411	$2080
72 Vega	$1429
74 Gremlin	$1786
69 Corona	$1523
71 Capri	$1407
62 Mercedes	$1039
69 Pontiac	$1386
71 Corolla	$1883
69 Chev.	$1321
69 International	$1263

100% FINANCING AVAILABLE O.A.C.

AND REMEMBER!

ALL REASONABLE OFFERS ACCEPTED!

OPEN 9 - 9

CALL NOW! 386-3516

Metro Toyota Ltd.
625 Finlayson
Dealer Lic. 00431A

METRO TOYOTA

150 CARS FOR SALE

EMPRESS

PONTIAC BUICK GMC TRUCK
Pontiac Buick LTD.

I-W
12 Mon.-12,000 mi.
Power Train Service Agreement Available on the Majority of our Used Cars and Trucks!

74 MONTE CARLO, V-8 automatic, power steering, power brakes, radio. Green with white landau roof—matching green interior $4895

73 TOYOTA CELICA, 4 cylinder, 4 speed, radio, white with black landau roof $3395

74 TOYOTA CELICA L.T. 4-cylinder, 4 speed, radio. Yellow with matching interior $3895

74 METEOR RIDEAU '500,' 2-door hardtop, V8, automatic, power steering, power brakes, radio. Very clean! $3895

EMPRESS

PONTIAC BUICK GMC TRUCK
Pontiac Buick LTD.

382-7121
2867 DOUGLAS AT TOPAZ
Dealer Licence D-447A

Strait MT

MID SIZE

68 OLDS CUTLASS SUPREME — Small V-8. Power steering and brakes, radio. Esso Clinic tested, new rubber, a nice car. Carries our 6 mo. warranty. $1995

SMALL SIZE

69 AUSTIN AMERICA very clean tested only 50,000 miles, automatic transmission economy plus. Carries our 6-month warranty. $1295

CHEAP SIZE

70 PLYMOUTH Fury III	$1395
69 MAZDA 1500 sedan	$1295
68 CHRYSLER, 1 owner	$1095
68 GALAXIE, P.S., P.B.	$ 840
67 CHEV. Van, automatic	$1295
66 PLYMOUTH Belvedere	$ 850
66 PARISIENNE	$ 639

ALL OFFERS CONSIDERED
1513 QUADRA at PANDORA
384-8191 DL0041A

J. C. MOTORS

75 MONTE CARLO	$5495
73 MAZDA ROTARY	$2395
71 VEGA Hatchback	$1795
70 T-BIRD Landau sedan	$2995
70 PONTIAC sedan	$1495
69 FAIRLANE GT V-8, auto	$1695
69 RIVIERA Loaded	$2995
69 BUICK Skylark	$1895
68 CHEVELLE Wgn, 6 auto	$1795
68 FORD sedan V-8, auto	$1595
68 DODGE HT, V-8 auto	$1495
68 SATELLITE	$1295
67 PLYMOUTH Belvedere sedan	$ 895
67 FIREBIRD V-8 auto	$2395
67 COUGAR V-8, auto	$1995
66 OLDS Cutlas V-8 auto	$ 995
66 CADILLAC Fleetwood	$1995

J. C. MOTORS LTD. D-00115A
837 YATES ST. 384-0921

VICTORIA AUTO BROKERS

72 FORD Pickup-Camper	$5995
72 FORD Ranchero 4-sp	$3395
72 FORD Pickup	$2795
72 CORTINA	$2795
69 OLDS Delta '88'	$1695
68 SATELLITE 2-Dr. HT.	$1695
68 CHRYSLER Newport	$ 695
67 OLDS Convertible	$ 995
67 SIMCA Tested till '77	$ 695
66 PONTIAC 4-dr. 6 cyl.P.S.	$ 799

1805 BLANSHARD
386-3721
D-13627

1967 COUGAR AUTOMATIC, power steering, power brakes, radio, vinyl roof. 477-3066 or 477-4303.

'69 CHARGER 383 AUTOMATIC, console, big boot slotted chrome rim, needs some body work, $2000 or best offer, 478-5279.

'66 CALIENTE 2-DOOR HARDTOP, power steering, power brakes, very good condition throughout. $700. 602 Esquimalt Rd.

ONE OWNER
1968 Epic, 36,000 miles, good, clean, economical transportation. $595. 384-5281.

1970 DATSUN 510 4-DOOR, STANDARD, radio, 63,000 miles, good condition. Best offer over $1,250. 595-1671 after 6 p.m.

1974 PINTO SQUIRE STATION wagon, automatic, radials, snow tires, 15,000 miles. Phone 383-0059.

'74 CRICKET, 2-DOOR HARDTOP, top shape, inflation fighter price, $2,400 firm. 478-0021 or 478-6857.

'68 IMPALA SS, P.S., P.B., BUCKETS, extras, excellent condition, $1,300. 388-4687.

'68 CAMARO, 396, VERY FAST machine, many extras. $2300. 478-2438 between 6-8 p.m.

'59 CORVETTE, NEEDS SOME body work, can be seen at Millstream Auto Wreckers, $2250.

1968 MERCURY MONTEGO, 2-door hardtop, vinyl roof, V-8 automatic. $1,650. 385-6328.

'74 PINTO AUTOMATIC, LOW mileage, lots of extras. 382-0784. After 6 p. p.m.

1973 FIAT 124 SPECIAL, 4-DOOR, must sell. Best offer. Call 595-4135, 10 a.m.-2 p.m.

'69 COUGAR, LIKE NEW, V-8 standard, mechanic owned. $2,195. 382-7897.

'62 MERCURY METEOR AUTOMATIC, runs well, $200 or best offer. 382-7461.

1974 CHEVELLE MALIBU CLASSIC, 12,500 miles, $4,150 firm. 477-0388.

1975 HONDA HATCHBACK STANDARD, mint condition 11,600 miles. 2751 Richmond Rd.

MUST SELL '69 CAMARO, $1,750. View at Brentwood Texaco or phone 385-1045.

IMMACULATE '75 VALIANT Broughman luxurious model, only 6,000 miles. $4,900. 592-7271.

'73 MAZDA ROTARY, EXCELLENT condition. Offers. 385-1590. Ask for Jim.

RESTORED
'59 Edsel 2 dr. ht. Sell or trade for van. 478-7898.

1971 CAPRI, EXCELLENT CONDITION. $2,500 or offer. 478-9664.

1968 CHARGER 383, FACTORY air. Phone 477-3536.

150 CARS FOR SALE

MUST SELL: 1975 DATSUN 710, low mileage, phone after 5 p.m. 595-4935.

ECONOMICAL '71 VEGA, HATCHback, good shape, $1100. 592-0798.

1952 2½ LITRE RILEY, 384-6339. No triflers.

1974 TOYOTA COROLLA, $2,750. Good condition, 592-2076.

1974 VOLVO STATION WAGON. $6,000. 592-2076.

1966 VALIANT, CUSTOM 200, AS is, $100, 385-4220.

'68 FIREBIRD, 350 AUTOMATIC. Must sell, best offer. 384-1865.

'65 CORVAIR, 2-DOOR, GOOD condition, radio, $800, 656-2296.

'73 MAZDA RX-3 STATION wagon, $2500. 478-1068.

1970 MAZDA, GOOD CONDITION, tested, $900. 382-7070.

1965 CHEVY II STATION WAGON, good shape, best offer, 386-6652.

1969 FIREBIRD 350 4 SPEED, good condition, 478-2737 after 5.

'68 VW BEETLE, GOOD CONDITION. $1,050. Phone 642-3023.

1972 220 MERCEDES BENZ, LOW mileage, cash. 388-6431

1968 OLDS CUTLASS, EXCELlent condition, $1,400. 652-2507.

151 SPORT, IMPORT CARS

COLLECTORS

1966 Mercedes 300 SE Coupe. Beautiful condition. Will appreciate in value. Serious enquiries. 479-7008.

73 ALPHA ROMEO GTV 2000, 5-speed, fuel injected, new michelin ZX radials, radio, tape deck, show-rooc condition, low miles, asking $4,600 solid. 656-2170 or 656-4212.

BUG EYED SPRITE, LESS ENgine and trans, also MGA 1500 with AH 3000 Trans adapted. Offers. Phone Craig 382-4494 or 382-6811.

72 VOLVO 164 E, METALLIC blue, Boshe headlights, leather interior, sun roof, full maintenance record, high mileage, private $3,400. 112-338-5379.

1971 TRIUMPH GT6 PLUS FASTback. Low mileage. British Rally Red. Black interior, $2795. B. Madsen Motors Ltd., 478-5011. DL 13456.

'60 MORGAN ROADSTER
Mint condition. Call now! Metro Toyota Ltd., 386-3516. Dealer Lic. D3676.

1975 VOLKSWAGEN SUPER BEEtle Convertible. Orange, 1-year, 12,000-mile warranty left. Barely used. 5,000 Miles. 385-8485, after 5 p.m.

VW 1300
Blue with white interior, mechanically sound but needs paint. 592-4443.

1974 TR6
Hard top, other extras. Low mileage, offers. 387-3068 before 4 p.m. 598-5666 after 5 p.m.

'72 TOYOTA CELICA, DUAL carbs, 47,000 miles, radials, headers, mags, excellent condition, offers, 383-7398.

1975 FIAT, 128 TWO DOOR sedan, 8800 miles, radio, radial tires, perfect condition. Best offer. 592-1431 or 382-8644.

1975 TRIUMPH TR6 OVERDRIVE, radio, 6000 miles, warranty in effect, mint condition, $5700. Phone 748-9433 Duncan.

1963 JAGUAR MK II, 3.8 AUTOMATIC, mechanically excellent, new paint, interior superb, radials. 386-1509.

1969 TR6, GOOD CONDITION, reasonably priced at $1700. New radial tires, phone 478-0274.

74 MGB GOOD CONDITION, 22,000 miles, must sell $3700. 385-9517 after 6 ask for Bernie Kramer.

61 AUSTIN HEALEY BUG EYE Sprite, excellent condition. Best offer to $3,000. 656-5394.

'73 BMW, 2002, AUTOMATIC, EXcellent condition. Best reasonable offer. 386-8296.

1972 340 DEMON AUTOMATIC, power steering, power brakes, 385-6863, after 5.

'65 VOLVO P1800, MAGS, RADIals, 4-speed, good condition, $1,700. 595-5301.

1974 VOLVO STATION WAGON, fuel injected, excellent condition. 478-2374.

'74 DATSUN 260Z, 16,800 MILES, $5,100 or best offer. View 2437 Sooke Road. 478-2441.

68 MG MIDGET, GOOD SHAPE $1300, or will trade for VW, etc. between 4 and 6. 598-6552.

'58 PORSCHE; NEW TIRES, 1600 rebuilt Volkswagen motor, $1500 or offers. 479-4703 ask for Rob.

1972 CITROEN, EXCELLENT condition, $3500. Phone before 5. 598-7321. After 5. 386-0232.

1971 MGB. 22,000 MILES. TONneau. Excellent condition. $2650 firm. Phone 386-2847 anytime.

TRIUMPH GT-6, '68, NEW motor and trans., lots of extras. Phone 592-4291.

'68 TRIUMPH SPITFIRE, LOW mileage, good condition, best offer. 384-1865.

'73 PORSCHE 914, 46,500 MILES, mainly highway, excellent. Weekends, 384-2358.

'72 TR6, MANY NEW PARTS, nice shape, $3450. 383-3227 evenings. 387-6728 days.

1967 ROVER 2000 TC, GOOD shape. First bid around $1200. 652-5659.

ROLLS ROYCE BENTLEYS, $8000 or offers considered. 477-8633.

1975 CELICA GT, 5 SPEED, SUN roof, excellent condition. 479-5038.

1959 JAGUAR 3.4 LITRE, OVERdrive, wire. Phone 112-754-6078.

1964 TRIUMPH TR-4, VERY good condition, $1,500, 598-8605.

1971 MGB, 36,000 MILES, $2,800 or offers, 385-1526.

1974 TR 6, 19,000 MILES, ROLL bar, overdrive. Offers. 598-8708.

1958 CORVETTE, $3,500. 592-7570.

1970 DATSUN 1600 PICK-UP, $1,000. 478-8474 after 3:00.

CLASSIC '59 MGA. GOOD BODY and good running gear, 478-2063.

'68 MGB EXCELLENT CONDItion, $2,200. 479-5251.

'55 TR2, ALSO '61 MGA TWIN Cam. Phone 652-3555.

154 TRUCKS, BUSES and VANS

JEEP CITY

COME AND SEE
US AT JUAN DE FUCA RECREATION CENTRE

LOOK FOR

THESE TERRIFIC BUYS

75 26 ft. Citation Motor Home	$22,833
75 25 ft. Citation Motor Home	$23,995
76 19 ft. Corsair Mini Home	$16,333
76 Jeep Honcho	$ 8,729
76 Jeep Cherokee "S"	$ 9,237
76 Jeep CJ7	$ 7,267
76 Jeep CJ5 Renegade	$ 7,682
76 Jeep ¾-ton	$ 8,881
74 Ford and New Camper	$ 7,695
74 GMC Van Conversion	$ 8,495
72 Dodge Van Conversion	$ 5,795
71 VW Westphalia	$ 4,195

REMEMBER AT LEISURAMA
WE WILL MAKE DEALS DEALS DEALS

Reg Midgley's
JEEP CITY
3342 OAK ST.
Near Town and Country Shopping Centre
386-7571 Dir. Lic. 00247B

1970 DATSUN PICKUP WITH home built canopy, value $1800, trade for car or cash. 478-4956, 3542 Wishart Rd.

1963 VW WINDOW VAN WITH 1971 motor, runs very well, good gas mileage, must sell asking $500, but best offer takes. 386-1243.

1965 MERCURY 1-TON, FLATdeck, Hoist, 6 cylinder, 4-speed, 17" duals. New paint, tested, clean condition, $2,750, 478-2197.

1974 FORD ¾ TON, VERY LOW mileage, and 9½' Okanagan fully equipped self-contained camper, $8,000. 385-7608.

'72 JEEP WAGONEERE, '58 INternational 1-ton van. Phone after 4 p.m. 479-3354.

154 TRUCKS, BUSES and VANS

ENSIGN

Dodge TRUCKS AND RECREATION VEHICLE CENTRE

QUADRA AT CALEDONIA

QUALITY USED TRUCKS

No Down Payment
100 per cent
Bank Finance O.A.C.

'76 DODGE ¾ TON
Club Cab, Power Wagon, 4 sp., V8, power steering, radio.

'75 DODGE ¾ TON
Pick-Up Power Wagon, V8, auto., power steering, radio.

'75 DODGE ½ TON
Pick-Up, V8, auto.

'74 DATSUN
Pick-Up, 4 cyl., 4 sp. trans.

'74 TOYOTA
Pick-Up with camperette, 4 cyl., 4 sp. trans.

'74 TOYOTA
Pick-Up, 4 cyl., 4 sp. trans.

'74 FORD ¾ TON
Pick-up with dump body, ideal for landscapers, etc.

'73 DATSUN
Pick-Up, 4 cyl., 4 sp. trans.

'73 DATSUN
Pick-Up, canopy, 4 cyl., 4 sp. trans.

'73 DODGE VAN
Camperized, 6 cyl., 3 sp. std. trans.

'71 DODGE ¾ TON
Pick-Up, canopy, V8, auto., power steering, radio.

SEE THE TRUCK SPECIALISTS AT

ENSIGN

DODGE TRUCK CENTRE
QUADRA at CALEDONIA
386-2411

Ask for Truck Sales

Dealer Licence Number D-495B

4 X 4 SUBURBAN

Only 37,500 mi. on this 1970 4-wheel-drive GMC Suburban Carryall. 8 cyl. auto. Just right for your back country holidays. For information and personal service contact:

BARRY FOSS
382-7121 or Res. 595-6703
Empress Pontiac Buick, 01227A

ARTS CAR SALES
310 BAY ST.
LARGE SELECTION OF USED TRUCKS AND VANS AT LOWEST PRICES IN TOWN.
No Reasonable offers refused.
D-00286

1971 FORD E300 ECONOLINE super van, automatic, power steering, 48,000 miles, camperized, sleeps 4, ice box, sink, water system, cupboards, boat rack, side canopy, trailer hitch, chains, radio. A nice camper for $3950 or will consider trade on small unit for second car. 112-246-9024.

LOW MILEAGE
1967 Merc. ½-ton, heavy duty suspension, split rim, 352 cu. in., V-8, automatic, radio, new tires and brakes, motor just re-built, absolutely no rust. Offers, 478-7038 after 4:30 p.m.

'75 FORD ¾, 250, V-8, AUTO, P.S., P.B., radio, split rims, rear step bumper. Ready for your camper. $4295. Munro Motors D11100. 748-8760.

74 KENWORTH DUMP; 350 CUMmings, 13 speeds, 18,000 front end, 44,000 rear end, air conditioning. Nahannie box. Nahannie trailer with locking 5th wheel. Will sell trailer separately. 435-2488.

1974 TOYOTA LONG BOX HILUX, excellent condition, less than 8,000 miles. Still on warranty. $3,800 or offers. 592-6564 after 6 p.m. weekdays or after 10 a.m. weekends

'65 ECONOLINE H.D. PANELling, shag, new mags and tires. Asking $2,000 will consider trade-ins. 478-2503 or 386-2158 ask for Rick.

'71 KW COE. GOOD CONDITION. Low mileage, asking $23,500. '73 KW COE, 350, 13-speed, 44,000 rears, low mileage. Asking $27,500. 478-5938.

'74 DODGE ¾-TON, CAMPER special, dual tank, 450 cu. in. motor, 2-barrel, 22,000 miles. $5,300. Phone 478-1405.

1974 CHEVROLET BLAZER Cheyenne 4x4, like new, 18,000 miles, $6250. Only driven on paved roads. 658-5343.

LEN BARKLEY INTERNATIONAL LTD.
New and Used Trucks
517 Herald Street — 388-5508

75 VW, 15-SEATER BUS, SUN roof, still under warranty, new condition, used 6 months. Sacrifice $5885. 595-0931.

MUST SELL
1966 Volks Van, excellent condition. 384-5118 days only.

1950 3-TON FORD DUMP TRUCK. Good engine and good hydraulic and good box. 652-1534.

1973 DATSUN 1600 PICKUP, NEW paint, new brakes, approx. 39,000 miles. $2695. 478-5404.

'65 HAYES CLIPPER, C.O.E., 318 GM Diesel. 5 and 4 transmission. 478-3865.

'71 DODGE ½-TON, CANOPY, V-8, three speed, 51,000 miles, good condition. 478-9708.

1973 FORD ½-TON, POWER brakes, auxiliary tank, 4-speed transmission, radio. $2695. 478-2572.

154 TRUCKS, BUSES and VANS

1974 DODGE B300 MAXI VAN, 15 passenger seating package. Power steering, power brakes, 360 V-8, automatic transmission. Approx. 13,000 miles. Asking $5,100. Can be seen at 3364 Cook St. or call 385-1729 after 4 p.m.

1976 FORD 250 CUSTOM CAMPER Special with full camper hook-up. 390 motor. Only 5,000 miles, still under warranty. $6,000. Like new. 477-8574.

MUST SELL LIKE NEW '74 GMC Jimmy, P.S., P.B., automatic, new tires, low mileage. Monday thru Wednesday after 8:30. Thursday, Friday after 6:30. 595-3671.

1973 FORD ½ TON, V8 AUTOmatic, 24,000 miles, excellent tires, suspension for camper. Recent $100 tune-up. $3,200 firm. Tim. 642-5026, evenings and weekends

1956 3½ TON FARGO TRUCK with $3,000 moving van on it. Complete. $800. Offers. 1957 5 Ton Dodge dump truck, heavy duty. $800 offers. 592-4673

1972 FARGO ½-TON, SLANT 6, automatic, phone after 6:30 p.m. 598-7281.

'75 FORD F250, FULL TIME 4X4, automatic, air power, radio, 17,000 miles, $5,500 or best offer. 477-4528.

'74 TOYOTA PICKUP WITH many extras, immaculate. Before 3 p.m. or weekends. 479-8384.

1961 CHEV 1-TON PANEL, FAIR condition, 4-ton winch. Lever locks. $200. 478-5409.

1966 BRONCO 4X4 PICK-UP, loaded, $2,600 firm. 478-0021 or 478-6857.

1972 VOLKSWAGEN VAN, FIRST offer over $3,000. 384-2530 between 5 and 6:30.

1974 FORD F350, FLAT DECK, dual wheels, 17,000 miles. Offers. 477-2323 after 6 p.m.

1956 CHEVROLET DUMP TRUCK, excellent shape, new rubber, Phone after 6, 384-6943.

'69 INTERNATIONAL FOR SALE, needs body work, good engine, phone 383-2174.

1962 ECONOLINE VAN, TESTED, runs well, $600. 652-5825 even

168 CAMPERS, TRAILERS and MOTOR HOMES

S. J. PEDEN LTD.

VANGUARD MINI Motorhome SPECIALS

SAVE NOW on CANADA'S BEST SELLING MINI-HOME — VANGUARD

Offers superb workmanship and quality at prices anyone can afford. Choose from 4 popular models: the compact 19', and 21' that's so bright and roomy, 22' with its full bathroom and tub to the deluxe 24' with its lounge area and bar. See them all at big, big savings today!

OKANAGAN SALE

SAVE NOW! On the popular Okanagan import camper.

Just Traded

VANGUARD 21 ft. mini-home on Dodge 1-ton chassis, fully self-contained, only 3800 miles. $12,995

PARTS and Accessories

EVERYTHING under the sun needed to build or equip campers, trailers, motorhomes, van conversions.

WE SELL AND INSTALL

Van Tops

PROFILED ALUMINUM

Rentals

S. J. PEDEN LTD.
2855 Quesnel St.
D-13432
386-3464

DOMINION MOTORS
HOME OF
LAYTON — HOLIDAIRE TRAILERS
GALAXIE CAMPERS and CANOPIES
CHINOOK MOTORHOMES

USED

75 TERRY 24 ft. trailer, self-contained, plus air $6795
72 LAYTON 26 ft. trailer, self-contained $5495
71 MOBILCRAFT 17 ft. trailer, self-contained $2895
73 ARISTOCRAT 18 ft. on tandems self-contained, with air $4195
69 SCAMPER 22 ft. self-contained sleeps 6 $3995

PARTS, ACCESSORIES REPAIRS
HOURS OPEN:
MON. to SAT. 8 A.M. to 5 P.M.

We specialize in I.C.B.C. Autoplan Campers and Trailers
1703 BLANSHARD ST.
(Across from Hudson's Bay parking lot) Victoria, B.C., 385-5012.
Dealer Licence Number D-5536

COASTLINE TRAILER CENTRE
1621 Island Hwy. 478-0933
(Across from Colwood Farmers Market)
QUALITY and VALUE
TRAVELAIRE, RUSTLER PROWLER
TRAVELMATE, JAMBOREE MOTORHOMES

VICTORIA'S HOLIDAY MAKERS
HOURS:
WEEKDAYS 10 'til Dusk
D-13719

FENNELL'S TRAILER SUPPLIES
Parts—Propane—Repairs
10 Colours of Profiled Aluminum
THUNDERBIRD and CLOVERCRAFT Canopies
6459 Pat Bay Hwy. 652-2511
OPEN 7 DAYS A WEEK

RESERVE NOW
CAMPER TRUCKS AND MINI MOTOR HOMES
SUBURBAN
RENT-A-TRUCK
386-6131

19' MOTOR HOME, CADILLAC powered A.T., P.S., P.B., New Michelin tires, more than usual conveniences. Built for luxury travel for 2 people. Should be seen to be appreciated. $4,000, or accept trade on truck or property. Contact Norm Copley, 743-2714 or write Post Office, Box 77, Shawnigan Lake.

23' DELUXE TERRY TRAVEL Trailer, includes, fridge, stove, furnace, bathroom with shower, wall-to-wall carpeting, etc. Immaculate condition. $5300. Drew, days, 384-8032. Evenings, 383-1420.

12' FIELD AND STREAM TRAVEL trailer, sleeps four, water tank, sink, ice box, stove, automatic furnace, propane, wired 110 volts, $950 or nearest offer. Phone evenings 385-5293, 382-6827.

TILLICUM FURNITURE
2612 SOOKE RD.
Now makes camper, trailer and boat cushions. Any size or shape. Full selection of materials available. Free estimates. 478-0522.

16'—1968 FLEETCRAFT TRAILER, electric brakes, 3-way fridge, range, with oven, sleeps 6, excellent condition. 383-5903.

FOR RENT, LARGE CAMPER, sleeps 5, stove, fridge, heater, insured. 478-9119.

MOTOR HOMES SPECIALS
19' Fleury, 25½' Itasca. Jackson's, 974 Goldstream, D-1014.

MUST SELL, 1972 NOMAD 22' self-contained tandem trailer. $4,000. 1081 Shaw Road. 478-4200.

TENT TRAILER FOR SALE. 478-6317.

168 CAMPERS, TRAILERS and MOTOR HOMES

LOGAN'S RV SERVICE CENTRE
OGANAGAN AND "WESTERN"
CAMPERS — TRAILERS
SEE
Our 1976 range of 8 ft. 8'6", 9'6", 11 ft. and import Truck Campers and the 13 ft. and 17 ft. trailers. COMPARE Quality, features and price.

COLUMBO
CANOPY TOPS
24" Slope sides, combination bubble and opening windows plus good color selection.
ONLY $425 INSTALLED

EXCEPTIONAL VALUE
1973 18 ft. Tandem TRAVELINER Trailer, self-contained, very clean, price includes hitch, brake controller and wiring to you towing vehicle. $4395

PARTS — ACCESSORIES REPAIRS (including ICBC)

OPEN Mon.-Friday 8:00-6:00
650 Burnside East, near Douglas
384-0213
Dealer Licence D13-458

DOGWOOD TRAILER SALES PARTS—PROPANE RENTALS
RANDELL TRAILERS AND CAMPERS 478-6841
2530 Deville Road
Dealer Licence D13587
Highway 1 at Millstream Rd.

ONE TON FLAT DECK, BABY duals, 12' camper, toilet shower, hot water, combination fridge, stove, furnace, save rent, large enough for bachelor to live in, older truck newer camper will sell separately, asking $5995, all offers considered, must sell. 478-5449.

1974 MERCURY METEOR Rideau 500, 18,000 miles with a new 1975 Travelaire Holiday trailer with equalizer hitch, electric brakes, air - shocks and 2 fender mirrors, ready to go for $8,500. 112-753-3980.

27' 1975 DUTCHCRAFT TRAVEL Trailer, sleeps 6, full bathroom, separate bedroom. All equipped and in mint condition. Now only $7,500. 384-3250.

CAMP IN STYLE 11½' DELUXE truck camper, range, oven, fridge, furnace, hot water heater, shower, flush toilet, 4 jacks, sleeps six, extras, $3,900. 479-6943.

OFFERS
69 Dodge ¾, H.D., 42,000 miles, with 70' super deluxe, 850 galaxie, camper, many extras throughout. 743-5393.

MUST SELL
Vanguard 16' holiday trailer, sleeps six four-burner stove, heater, chemical toilet and 20-gallon water tank, $2195 or offers. 388-9626.

1972 CHEV ½-TON, 1974 8'9" Fleetcraft camper, with fridge, stove, furnace, intercom, and jacks, excellent condition, $5,500. Phone 592-1452.

— FOR RENT —
'76 WINNEBAGO MINI 20', sleeps 5 adults. Air conditioned cab. Self-contained. $200 per week. Bookings. 479-1647.

19'6" TERRY TRAILER, SELF-contained, sleeps 6, perfect condition, $5,000 or offers. Can be seen at 1047 Wollaston, Esquimalt. 382-9420.

$1000 — '62 CHEV CAMPER VAN, rebuilt engine, Apt. 2—494 Superior Street. Phone 385-8956 evenings weekdays.

VW CAMPER, SLEEPS 5, HIGH top, equipped. Beautiful and a must to see. $3900. 1470 Edgeware Rd.

FOR SALE 1975 SECURITY Camper $2600; and Beach tool chest $175 or offers. 598-5561 after 4.

1963 SCOTIA TRAVEL TRAILER, very good condition. $1,000. 598-4027 after 6 except for Sundays and Mondays.

1970 VW WESTPHALIA CAMPER, like new, condition. Extras. Must be seen, must be sold. $3,795. 384-4672.

17' TRAILER LARCK SPORTSman, sleeps six people, tip-top condition, 1971 model. Phone after 4. 382-5054.

GOOD '68 GMC ½ V-8; 3 SPEED, radio, new shocks, small camper. Needs paint. $1,400. 382-8862, 81 Lurline Ave.

1969 FARGO H.D. ½-TON, V-8 auto., including 8' Vanguard camper. Many extras. For more information 478-5011.

1972 FORD ¾-TON, CAMPER special, excellent condition and new 10½' fully equipped self contained camper, $8900. 652-2736.

1973 16' HOLIDAIRE TRAVEL trailer, 3-way fridge, toilet, furnace, 16x10 awning, spare wheel. Sleeps 6. Can be financed. 384-7435.

1973 OLYMPUS 29', CHRYSLER power train. Fully enuipped. Only 9,000 miles. Asking $13,500. 385-6612.

HOMEMADE TRAILER, SLEEPS 3, compelte with stove, ice box etc. Asking $1150. Open to offers. 656-2419.

SNO-BIRD RECREATIONS LTD.
1621 Island Hwy. 478-3426
Campers—Trailers—Van Inserts

'73 FUNCRAFT CONVERSION van, excellent condition, fully camperized. $6,995. 477-0053.

'74 SCAMPER TRAILER, COMPLETELY self-contained with canopy and sleeps 8. $5500. 112-743-2794.

BOAT LOADERS FOR CAMPERS and mini homes installed. 478-3796, 478-2754.

CUSTOM BUILT 1 TON LOW BED utility trailer 8'x5'6", 3' stake sides. $250. 382-3253.

1957 VW VAN, CAMPERIZED with 9x12 tent attachment, rebuilt motor. 479-7769 or 479-3701.

16' CANADIAN CARAVAN, ELECTRIC brakes, top condition. $1,300 firm. 384-3439.

1973 VW WESTFALIA CAMPER excellent condition with extras. $6,000. 598-7915.

69 - WESTPHALIA PROPANE equipped, rebuilt engine. Asking $3500. 592-7354.

10½' KIT KAMPER, SLEEPS 6, good condition with dyna-lift. 478-0630.

SOFT-TOP TENT-TRAILER FOR sale. All offers considered. 385-2177.

TOW WITH SMALL VEHICLE. 1972 Road Runner, 14½', Oven, fridge, toilet, $2,525. 382-1635.

4X8 UTILITY TRAILER
478-6272

14' ALOHA TRAILER, SLEEPS 5, excellent condition. 478-2222.

OKANOGAN CAMPER FOR IMPORT trucks. 246-9775, Crofton.

OLDER, 21' TRAVELEZE TRAILER, good condition, $1,600. 592-4524.

1966 TRAVEL TRAILER, 19½' good condition. 384-4538.

169 MOBILE HOMES AND PARKS

ADMIRAL HOMES LTD.
2524 Douglas St. 386-3291

54x24 BON PRIX Langford
52x24 MODULINE Langford
52x12 KENTWOOD Langford
64x12 KENTWOOD Spectacle Lake
66x12 AMBASSADOR Langford
60x12 CHANCELLOR Langford
64x12 KENTWOOD Langford
68x12 MODULINE Spectacle Lake
64x12 LAMPLIGHTER Sooke
68x12 NEONEX Langford
62x12 DIPLOMAT Langford
68x12 CHANCELLOR Langford

Sites Available in Adult and Family areas.

Financial Arrangements

Enquire about "OPEN HOUSE" Saturday, Sunday

(MCD) 26186

BEFORE YOU BUY COMPARE this — 3 bedroom, 1056 sq. ft. manufactured home fully furnished at $22.75 per sq. ft. with private 2 acre lot at $40 per month, will arrange mortgage with as low as $500 to $1000 down. On approved credit. Government grant of $1000 may apply! For appointment phone 478-2642.

GOLDSTREAM MOBILE HOMES LTD.
PARAMOUNT PREMIER
MONARCH AND PARKWOOD
Modern park space available with all purchases
2994 Jacklin
478-1751 478-8391
Dealer Licence No. 01280A
OPEN TO 5:30

169 MOBILE HOMES AND PARKS

Robinhood
SALES AND SERVICE
NOW
OWN A NEW HOME
FOR AS LITTLE AS
$210 PER MONTH
WITH MINIMUM DOWN PAYMENT

LIVE LIKE A KING IN A NEW MOBILE HOME PARK. LARGER SPACES AVAILABLE NOW.

OR

VISIT OUR SALES OFFICE AND VIEW OVER 40 COLOUR PHOTOGRAPHS OF SELECT USED MOBILE HOMES.

EXAMPLE: AS LITTLE AS $172 PER MO. BASED ON A TOTAL PRICE OF $15,000 WITH MINIMUM DOWN PAYMENT.

OR

TRY YOUR DOWN PAYMENT OF ONLY $100. THE BALANCE OVER 10 OR 12 YRS. ON APPROVED CREDIT.

FRANCHISE DEALER FOR BRITANNY, HOMCO AND MANCO

2714 SOOKE RD.
478-9912
478-9517, 478-9518
D.L. 00422A

Happy Valley HOMES LTD.
Wanted — 5 Families
to buy homes and live in beautiful new addition to LANNON CREEK PARK featuring:
—Friendly family living
—Ocean view sites
—Large spaces
—All underground services
CALL for appointment to view

We are open 7 days a week. Monday to Sat. 9 a.m. til dark Sunday 12 till 6 p.m.

2681 SOOKE RD.
478-8303

MEMBER WESTERN MOBILE HOME DEALERS' ASSOCIATION
D.L. 00832-A

20th Anniversary 1956 - 1976
TRIANGLE HOMES LTD.
BENDIX and MANCO
2435 Trans Can. Hwy.
478-1774, D-01055A
Mon.-Sat., 9-6 P.M.

COWICHAN BAY, FROM OWNER. Double width, 24x40, 1974 Commador. Adult Park. No pets. Landscaped, Sundeck, carport, add on room. Immaculate condition. Furniture optional. Early possession. 748-9109.

MOVING MUST SELL, UNITED 24 x 56 double wide, 3 bedrooms, 1½ bath wall-to-wall carpeting, cushion flooring, fridge, stove, drapes, mostly furnished. $18,000. 754-2828. Must be moved.

SPACIOUS, 10-MONTH-OLD, PARTIALLY furnished, double wide. Complete with 8x20 porch, skirting, on landscaped lot in family park. Sooke. $25,000. Negotiable. 642-4106.

12'x60' Monaco two bedroom, completely set up at Shawnigan Lake in mobile home park. Carpet in living room. Drapes throughout. Electric range and fridge. 743-9801.

ON LARGE SPACE IN TRI-WAY Mobile Home Park. 58x10 with a 4' extension on living room, 2 bedrooms with additional room. Adults only. 384-8791.

8X32 ONE BEDROOM SET UP IN Fort Victoria Trailer park, extra insulated room and cabana concrete carport suitable couple or single. 479-3244.

12x66 AMBASSADOR, 3 BEDrooms, 1½ baths, drapes and appliances, spacious lot, adult park. 478-2636 or 478-1535.

8X35 WITH 12X12 LIVING ROOM, fenced in yard, partially furnished, $5,500. Phone 478-5656 or Mel Byers 478-9517.

NEAR NEW LEADER MOBILE home, 68', in Cedar Creek Mobile Home Park, adult section. $18,900 for quick sale. 743-5060 Mill Bay.

1974 FLEETWOOD, 2 BEDRMS., utility room, dishwasher, price of $14,500. Includes 2 large decks. To be moved, Mill Bay 743-2978.

1974 12X56 2-BEDROOM CHANcellor, excellent condition, asking $10,500. Phone 112-245-4808 or 642-5091 after 6 p.m.

NEED 27 FT. TRAILER SPACE, any area. Victoria Press Box 194.

12X66 HOMECO STATESMAN, 3-bedroom, large fenced lot. Lake view. 478-9742.

1972 PARAMOUNT 12X62, 2 BEDroom set up in Cedar Creek Park, Mill Bay, phone 112-743-5226.

1974 CHANCELLOR DOUBLE wide, 1248 sq. ft., 3 bedrooms, 2 bathrooms. 478-9807.

178 SUMMER RESORTS

AT SHAWNIGAN LAKE, EAST side, available June - September, sleeps 8. $30 per day. Vancouver 738-8086, 4432 Brakenridge St.

EDELWEISS CHALETS
On Cowichan Lake. 745-6660

185 CONVALESCENT AND REST HOMES

SEMI PRIVATE ROOMS AVAILable in small rest home, good meals. 595-1513.

CHARMING ACCOMMODATION ladies, no stairs. Nutritious meals, kindly attention. 384-0693.

190 ROOM AND BOARD

THIS PLACE IS DIFFERENT, excellent living conditions, plus a spirit of companionship, employed men only. 382-3560.

LARGE ROOM, PRIVATE BATH, magnificent view, retired only. Lavertu, 388-4134, after 7 p.m.

FOR MALE, U-VIC SUMMER student or graduate. Reasonable. 592-7484.

193 ROOMS TO RENT

WANTED: FEMALE, AGED 20-25 to rent a room in spacious Oak Bay home with 4 of the same. Garden, fireplace and greenhouse included. Must like animals. Available immediately. Call 598-7167.

AVAILABLE IMMEDIATELY for young working man, room with breakfast. Family home, TV, laundry, kitchen facilities. Parking difficult. Close to all buses. 592-7931.

LARGE FURNISHED ROOM, wall to wall carpet, share kitchen and lounge. Close to Jubilee area. Females preferred. $120. 595-0931.

193 ROOMS TO RENT

OAK BAY, 3 ROOMS TO RENT, 1 with fireplace, $95-$110. Shar large kitchen and large living room with fireplace. Women student preferred. Call 592-1705.

FURNISHED ROOM FOR RENT, kitchen privileges. Suit middleaged lady. $100 per month. Victoria Press Box 201.

FURNISHED ROOM TO RENT with cooking facilities, males only. $95 per month. Call betweem 5-6. 479-2445. On Mann Ave.

LARGE ROOM WITH FIREplace in co-op house, 5 minutes to downtown, $70 includes utilities 386-2787 after 5 p.m.

STEADY WORKING WOMAN 20 or over, Esquimalt area, includes everything except food. Phone after 6, 382-4686.

SINGLE ROOMS AVAILABLE IMmediately, $120 - $145 includes utilities, hot plate, bed, table, chairs. Vic West area, phone 384-5605.

SLEEPING ROOM TO RENT, close to golf course, kitchen facilities, utilities included. $100 per month. 595-2558.

UPSTAIRS, LIGHT HOUSEKEEPing room, private home, Gorge area. 382-7837. Man only. $55. month.

FURNISHED, SHARE BATH AND kitchen, laundry privileges. $22 to $30 week, utilities included, close-in. 385-0307.

ROOM NEAR BEACON HILL Park, no cooking. $21 weekly. 386-6252.

JAMES BAY INN, REASONABLE weekly and monthly rates. 270 Government, 384-7151.

FRONT ROOM WITH FIREplace, walk to town. $125. 383-7207.

ROCKLAND — QUIET, BEAUTIful views, fireplace, $145. 383-7207.

BASEMENT ROOM FOR RENT, $120 monthly. 479-2166.

197 HOUSEKEEPING ROOMS TO RENT

LOW RENT—WITH EVENING dog walking services—on private acreage. Separate sleeping room. Share kitchen and bathroom. 478-6770 or 383-2532.

ROCKLAND
Housekeeping room, attractive, clean, 1 block from YMCA. References. $80.72. 479-4594.

JAMES BAY ON BUS ROUTE, furnished room, clean, quiet, available now. Would suit senior person, $135. 384-5874 after 5.

FURNISHED, AVAILABLE IMmediately, mature lady please, share bath, close to town, no children, no pets. 383-5761.

ATTRACTIVE BEDSITTING, kitchenette, all conveniences. Single person. References. $80. 1029 Empress. 383-9672

LARGE HOUSEKEEPING ROOM, unfurnished, carpeted, separate kitchen, private balcony. $115. 384-3489.

AVAILABLE NOW, FURNISHED room and kitchenette, close to town. $85 includes cable. Suit lady. 382-1302 after 5:30.

FURNISHED HOUSEKEEPING room available immediately, female only. $101.53. Share bathroom. Pandora. 382-2935.

QUIET ROOM FOR OLDER MAN. $70. Fridge, sink and stove. 384-5485 after 2 p.m.

LARGE BRIGHT ROOM WITH kitchenette. Working person, quiet, non drinker. 598-3472.

CLEAN, QUIET, ALL FOUND. Quiet older employed adult. 239 Superior.

AVAILABLE JUNE 1, ROOM with kitchenette, share bathroom, female only. 386-0065.

NICELY FURNISHED ROOM, kitchen facilities, fireplace, available immediately. 598-3405.

BRIGHT CLEAN ROOM, $94 Fairfield, clean, quiet, working person only. 382-7410.

NEAR FORT-COOK. STOVE, fridge, sink, furnished, free cablevision, 384-5920.

ROOM FOR OLDER MAN, NONdrinker. Apply manager, mornings. 1255 Pandora.

HOUSEKEEPING ROOMS everything included, close to town after 6. 386-1027.

579 BRIGHT LARGE ROOM. Cooking facilities. Fort, near Cook. 595-7087.

TFURNISHED, CLEAN, BRIGHT, rooms, and kitchen, fridge, park, shop. 383-9794.

DELUXE ROOM KITCHENETTE bath, cablevision, non-smoking working man. 592-7971 after 5.

HOUSEKEEPING ROOMS, everything included, close to town, after 6. 386-1027.

FAIRFIELD, LARGE FURnished room, carpeted. Own cooking facilities, $135. 383-1000.

QUIET, REFINED ACCOMMODATION for mature lady, central. 479-4353.

AVAILABLE IMMEDIATELY. Linen supplied, kitchen facilities. 595-6226.

ONE HOUSEKEEPING ROOM To rent at 2593 Vancouver St. 384-3890.

200 APARTMENTS TO RENT UNFURNISHED

"OLYMPIC COURT" — IMMEdiately — quiet Gorge area on 827 Selkirk, one-b.r. suite only a few years old. W-W carpet, modern appliances. A fine accommodation for the retired or mature working couple. No children or pets. Call 382-9454 — B. A. Realty Ltd.

LARGE APARTMENT WITH LIVing room, dining room, family kitchen, master bedroom, 3 small bedrooms, appliances, second floor above store. Cook and North Park area. $325 per month. Phone 386-3366.

SPACIOUS, 1-BEDROOM, JUNE 1, laundry, sauna, whirl and swimming pool. Underground parking. Close to bus and shopping. Phone 388-7311, 8:30-4 or 477-0764 nights, ask for Laura.

69 BURNSIDE WEST, 1-BEDroom W-to-W, suit working couple, no children, no pets, immediate, $189.00.
Swinerton, Stewart Clark Ltd. 385-2481

BACHELOR SUITE, 2122 COOK St. $110 per month. Share bathroom, plus stove and fridge. Utilities included. Available immediately. 384-2772.

AVAILABLE NOW, 1 BEDROOM, $225. Available June 1st, 1 bedroom $202, also bachelor from $175. Parking, cablevision, heating included. Mature adults. 385-2185.

BEDROOM STUDIO DELUXE condominium, coloured appliances including dishwasher, wall to wall, adult oriented, many amenities, available June 1, $250. 479-1898.

ROCKLAND ARMS
1030 LINDEN
First floor 1-bedroom suite, middle aged working lady. Walking distance.

AVAILABLE IMMEDIATELY: one-bedroom suite in near-new building, $194.44, includes: heat, water, and cablevision. For appointment to view phone 477-6497.

AVAILABLE MAY 15TH, CLEAN, new, one bedroom, basement suite, carpeted, semi-furnished. Quiet location; on bus route. $195 per month, includes utilities. 595-2352.

HIGH QUADRA AREA, 2 BEDroom deluxe suite in modern, quiet apartment building, mature adults only, available nok. Phone 386-0149, 658-5132.

AVAILABLE IMMEDIATELY with view, large 2-bedroom, $184. June 1, bachelor with wall bed, $146. Middle age or senior, no pets. 384-7785 or 386-1961.

DELUXE CONDOMINIUM AVAILable immediately. 2-bedroom, 1½ baths. Washer, dryer, fridge, stove and dishwasher. Mature couple only. $400 per month. 388-5471.

1-BEDROOM APARTMENT IN modern apartment building available June 1. Middle aged couple preferred. Phone 595-3403, between 5-9 p.m.

IMMEDIATE OCCUPANCY. 1-bedroom condominium for rent on top floor, partially furnished, by Shelbourne Plaza, no children or pets, $275. Call 383-1991.

AVAILABLE IMMEDIATELY. One and two-bedroom apartments. Modern building Esquimalt. Small child welcome. 382-9618, after 5 p.m.

SOOKE
2 bedroom apartment, heat, water supplied, fridge, stove, wall-wall carpeting. $225. Phone Pearl 642-3326 or 386-3957.

ONE BEDROOM GROUND floor in older home, suitable for retired person or couple. Stove, fridge, $150. 477-1109.

CLOSE TO SEA, PARK, AND town. Suite for married couple. Sorry no children or pets, $275. 383-3385

1-BEDROOM APARTMENT FOR May 16 or June 1. Pembroke St. Responsible person, no pets. $165. 383-0130.

200 APARTMENTS TO RENT UNFURNISHED

SINCE 1887
Pemberton, Holmes Ltd.
1000 Government St.

VACANCIES
At 2790 Cedar Hill Road, 2 blocks from Hillside Mall, 1 BRs from $205. Bachelors from $175. Avail. now and June. For viewing, phone Rental Dept. 384-8124 Days or 383-7788 evenings.

PEMBROKE PLACE
830 Pembroke St.
NOW RENTING
Superb downtown location, 1 and 2 bedrms. Also 2 bdrms. and den. Very spacious suites. Deluxe apartments. Sorry, adults only, no pets.
1-bdrm. from $209
2-bdrm. from $270
Opening May 1st, 1976
829 ADMIRALS ROAD
One child welcome
One 1-bdrm. — $235
Phone Mr. Harper, 384-7337

"NOW RENTING"
GORDREAU APARTMENTS
133 Gorge Road E.
ONE BEDROOM from $190. avail. approx. May 1st.
TWO BEDROOMS from $275, avail. immediately.
Featuring:
—Indoor pool.
—Swirlpool.
—Sauna.
—Recreation room.
—Wall-to-wall carpets.
—In-suite storage.
—Balconies.
For further information call:
BROWN BROS. ON BLANSHARD
385-8771 anytime!

CLEEVE WOOD ESTATES LTD.
McKENZIE WOOD
1002 McKENZIE AVE.
New building opening May 15th. 2-2 bedroom suites left. Good selection of 1 bedroom. $207-$290. Rent increases if needed, limited to 2-4 per cent annually by C.M.H.C. See our suites and compare for quality, very central with lovely trees and views. 479-8812 9 a.m.-2 p.m. or 479-6724 6 p.m.-8 p.m. and weekends

McKENZIE MANOR
1010 McKenzie Ave.
NOW OPEN
A few choice 2 bedroom suites remaining from $285. Adults only. No pets. Modern suites. Billiard room, sauna and exercise room. See Mr. Holgate, suite 111, 479-1494.

Harbour Towers
AVAILABLE MAY 1
PENTHOUSE
1400 sq. ft. $550
Phone HARBOUR TOWERS
385-2405

SUMMERHILL
260 MICHIGAN
NEW APT. — VIEWING DAILY
Only two 2-bedroom suites now left for immediate occupancy. Close to Park, stores, and harbour. Regret no children or pets.
P. R. BROWN AND SONS LTD.
CALL 385-3435

AVAILABLE IMMEDIATELY, beautiful 2-bedroom condominium apartment. Washer, dryer, fridge, range, garbage disposal all included. Sauna, whirlpool, recreation room, etc. Located next to Racquet Club on McKenzie. $350. Phone 595-8037.

ESQUIMALT — CLOSE IN
3½ room (1 bedroom), 4-pce. bath, fridge, range, cable, laundry, parking. Heat and hot water. $176.95. Mature couples only — sorry, no pets or children. May 1. Dickie Agencies Ltd., 919 Fort St., 382-4312.

E. G. PRIOR APTS.
2522 Prior St.
1 and 2-Bdrm. suites available immediately.
Sorry no pets or children
Phone 385-7949
P. R. BROWN and SONS LTD.
385-3435

QUIET BUILDING
Available now, 1 bedroom, $225, available June 1st, one bedroom from $200, also bachelor from $175, newer building close to bus, shopping and lots of parking, also sauna and recreation room. Phone 385-2185.

AVAILABLE NOW, 1-BEDROOM suite, $220. 1 spacious bachelor suite, $205. May 15, 2 large bachelor suites, $195 and $200. All with colored fridges and ranges, drapes, wall-wall, your own electric heat, sorry no children or pets. 382-5872.

1 BEDROOM AND DEN $190 James Bay, dishwasher, wall to wall carpet, range, fridge, cablevision, no pets, no children please. Only mature middle aged or retired couple considered. Available Thursday May 6, phone 385-5256 or 385-9862.

ELDON PLACE
Near Woodwards, on bus line, available now. One bedroom, $721. Two bedrooms, $266. Heat and hot water included. Mature adults only. NO children or pets 386-0614.

JUNE 1ST. 1-BEDROOM. $188-$193, 2-bedroom, $249, shag, colored appliances, drapes, table, heat, swirl, sauna, free parking, central. Mature adults only. No pets. 382-3616.

BEVERLY ARMS APARTMENTS
2562 and 2544 Beverly Street, Duncan, B.C. Quiet 1 and 2-bedroom ste. Sorry, no children or pets. 748-0141, 746-6472 and 748-2812.

EXECUTIVE SUITE, 2-BEDrooms, 1½ baths, 22nd floor of the Orchard House, pool, sauna, putting green, covered parking. Mature adults only. No pets, $450 per month. Please phone 656-4217 for appointment.

ESQUIMALT DISTRICT, OVERlooking West Bay Marina, one-bedroom apartment from $205. Includes heat and cablevision. Sorry, no children or pets. Please call after 12 noon. 386-9826.

VICTORIA'S DOWNTOWN HOTEL and APARTMENT COMPLEX
CHATEAU VICTORIA
740 Burdette 382-4221

ADMIRALS SQUARE
Conveniently located new 2-bedroom suites, available now. Carpeting in living room, dining room and bedrooms. Call 383-4446 or 385-3738.

DOWNTOWN NEAR CITY HALL, 735 Pandora, Bachelor suite, heat hot water, fridge, range, June 1. Middle age or elderly preferred. 384-5459.

ONE- AND TWO-BEDROOM suites available, May 1, June 1. Modern building, no pets, rents from $185. Apply The Royal Trust Co., 388-4311.

TIDELINE APARTMENTS
1470 DALLAS RD.
Bachelor suite, $158.53. Resident manager. 382-5851.

HIGH QUADRA AREA, 2 BEDroom deluxe suite in modern, quiet apartment building, mature adults only, available now. Phone 386-0149, 658-5132.

1-BEDROOM APARTMENT, quiet mature couple, Phone after 4, 386-7245.

2-BEDROOM, JUNE 1ST, $288. Singles or teenagers considered. 382-8817.

AVAILABLE NOW, 1 BACHELOR suite, $165. 2530 Wark Street, phone 383-1642.

200 APARTMENTS TO RENT UNFURNISHED

VACANCIES
$125—1-Br. Child. Gorge.
$140—Bach. Central.
$160—Bach. Utilities Incl.
$135—Bach. Utilities. Esq.
$160—1-Br. Child. Central.
$171—1-Br. "Choice." Central.
$145—1-BR. James Bay.
$177—1-Br. Child. Gorge
$140—1 Br. Utilities. Saanich.
$148—1-Br. James Bay. Adults.
$181—1-Br. Vic. West. Sauna.
$186—1-Br. Sauna. James Bay.
$175—2-Br. Seaview. Couple.
$204—2-Br. Utilities. Couple.
$195—2-Br. Esq. Private entr.
$285—2-Br. Child. Duplex.
$225—2-Br. Sooke. Pets. Kids.
$190—2-Br. James Bay. Child.
FEE
These are a few of our many vacancies
HOMEHUNTERS
OPEN 7 DAYS A WEEK"
9 A.M. to 9 P.M.
1394 Hillside Avenue, 598-5101

UP AND DOWN DUPLEX FROM mid May, newly decorated for quiet single or couple, no pets, close-in, Vic West, city and sea views, lower large 1 bedroom, fireplace. $300 per month. Upper 1½ bedrooms, $275 per month, services included. Apply Victoria Press, box 207.

2-BEDROOM LUXURY APARTment, 2 full bathrooms, dishwasher, garburetor, fridge, and stove. Plumbed for washer, dryer ensuite. Very large sundeck overlooking Inner Harbour and Empress Hotel. Approx. 1100 sq. ft. Available after May 15. $650. Phone 477-5274.

LUXURY 2-BEDROOM CONdominium, 1½ baths, southwest exposure, secluded balcony. Dishwasher, stove, fridge, drapes. Sauna, whirlpool, billiard room, laundry room, hobby room in complex, $375 per month, heat included. Adults only, no pets. References please. 477-4860 after 6 p.m.

BEACON HILL PARK, DELUXE 1 bedroom suite, fireplace, with old charm, with all utilities, $270. 2 adults. 386-7629, 477-3156.

TEN BEAUTIFUL 2-BEDROOM suites, also two 1-bedroom suites. Near Naden, with views. Available June 1st. 385-4832.

BEACON HILL PARK, EXTRA large 1 bedroom suite, with old charm, fireplace, all utilities, $275, married adults. 386-7629, 477-3156.

ESQUIMALT AREA
Available immediately 2 bedrooms, wall to wall carpets, pools, sauna, adults only. 383-6734.

MODERN 1- AND 2-BEDROOM waterfront suites, 912 Selkirk, 383-7659.

AVAILABLE JUNE 1ST. 1-BEDroom suite, $177 a month. Middle-aged or older. 384-0970.

BACHELOR SUITE WITH UTILIties, $135, Electricity and heating included. 383-3309.

UNFURNISHED 1 BEDROOM suite, adults only, no pets, available now. Call 1026 Pemberton Rd.

TWO BEDROOM BASEMENT suite, available immediately. No pets. 386-2746.

ADULT HI-RISE, 1-BEDROOM apartment. $270 a month. Call between 6-8 p.m., 386-6588.

SMALL 1-BEDROOM BASEMENT suite in older home, $165 includes heat, light and cable. 386-0065.

JUNE 1ST. 1 BEDROOM BASEMent suite, all utilities, $150. Working couple preferred. 479-8688.

BRIGHT 1 BEDROOM, CLOSE TO town. Quiet working or retired. 595-2977.

ONE BEDROOM CLOSE IN PRIvate entrance, May 15. $170. 658-5515.

AVAILABLE MAY 15. ATTRACtive 2-bedroom suite, non-smokers only. 592-7962 or 595-6226.

2-BEDROOM SUITE, AVAILABLE immediately, $199 per month. 384-8768.

207 RAYNOR, 2-BEDROOM SUITE for rent. June 1st. 385-4644.

ONE BEDROOM SUITE $160. NO pets please. 383-4970.

201 APARTMENTS TO RENT FURNISHED

PENTHOUSE MANOR HOTEL
2930 Washington 388-7818
New ultra modern deluxe bedroom and bachelor abartments. Beautifully furnished. Situated in quiet location overlooking Gorge waterways, close to bus service. Includes color TV, telephone, dishwasher, laundromat, sauna and swirl pool. Maid service. No pets. Rent by day, week or month.

DAILY WEEKLY MONTHLY
Adjacent to Parliament Buildings and Inner Harbor. Fully furnished one-bedroom suites, color TV, linens, dishes, all utilities. Use of saunas, pools and coin laundry.
ROYAL SCOTT INN
425 QUEBEC ST. 385-3543

1-BEDROOM-LUXURY SUITE
Fully furnished and equipped in prestigeous new building right in the heart of downtown. Long or short term agreement available immediately at $495 per month.
Rentals: 598-3321.
JACK MEARS
OAK BAY REALTY LTD.

DE LUXE ACCOMMODATION. Furnished bachelor and 1-bedroom suites available from September 15. Colored TV, dining room, laundry, indoor pool, hydro pool, saunas, lounge, maid service, answering service. No pets. Canterbury Inn, 310 Gorge Rd. Phone 382-2151.

DE LUXE ACCOMMODATION. Furnished bachelor, 1 and 2-bedroom suites available from Sept 15. Maid service, answering service, indoor heated pool, saunas, coffee shop, dining room, laundry, colored cable TV. "No pets". Cockman Inn, 229 Gorge Rd. E. Phone 388-6611.

1-BEDROOM LUXURY SUITE fully furnished and equipped in prestigeous new building right in the heart of downtown. Long or short term agreement available immediately at $495 per month. Rentals: 598-3321.
JACK MEARS OAK BAY REALTY LTD.

ESQUIMALT—CLOSE IN
3½ rooms (1 bedroom), 4-pce. bath, fridge, range, cable, laundry, parking. Heat and hot water. Main furniture, $176.95. Mature couples only — sorry, no pets or children. May 1. Dickie Agencies Ltd., 919 Fort St., 382-4312.

DELUXE ACCOMMODATION Furnished 1-bedroom suites available at winter rates, daily, weekly, or monthly. Colored T.V., pool, sauna, hydro pool, laundry, games room. Weekly maid service, no pets. Oxford Tower Inn, 133 Gorge Road East. Phone 388-6431.

OWNERS NICELY FURNISHED 1-bedroom apt., quiet, large flower garden available only for period between May 4th-June 6th, all services, adults, references, $250. 384-6417.

BACHELOR APARTMENT WITH kitchen, everything included. Weekly maid service. $40-$80 weekly; $140-$220 monthly. Estrella Motel, 360 Gorge Road East, 384-5122.

LARGE FULLY FURNISHED Suite available for couple, no pets. From MID-May to end of September. Garden lover preferred. $275 P.M.
RITHET AGENCIES. 382-4251

ESQUIMALT, COMPACT, CLEAN. 2-bedroom suite. Suitable for two quiet working men, dishes, etc. supplied. $250 per month. 382-3355 after 5.

SPACIOUS BACHELOR AND ONE bedroom apartment, fully furnished including linen and kitchen utensils, $210 and $230. Adults. No pets. 1940 Fort. 592-9516.

NEEDED RESPONSIBLE PEOple to sublet a beautiful furnished apartment in an old home in the Rockland area, for June, July and August. 595-6503.

NEWLY DECORATED FURnished suite $100 includes all utilities, immediate occupancy central location, phone between 5-9, 592-4283.

IMMEDIATELY NICE AND clean bachelor suite $98. Sharing bath, light housekeeping. Gents over 23. 383-7447.

VIEW ROYAL DUPLEX COTtages, $175 and $240 includes all utilities, sorry no children. 479-8112

215 HALLS, WAREHOUSES, STORES and OFFICES TO RENT

OFFICE SPACE

WHITTOME BUILDING
CORNER FORT AND BLANSHARD

—NEW
—ELEVATOR
—INDIVIDUAL HEAT CONTROLS

You are urged to inspect this prime office space, located 2 blocks from the Law Courts, on two of Victoria's Main arterials. One block from Parkade. Available now.

WES HOBSON, 388-4271
J. H. WHITTOME and CO. LTD.

BROWN BROS. on BLANSHARD
"People Helping People"

RETAIL STORE

Or Professional Store-Front Offices Over 3,000 square feet in excellent close-in location.
Only $5.45 per square foot.
ALAN U. POTTER 385-8771
(anytime)

NEW WAREHOUSE AND DISTRIBUTION CENTRE

Located in the Mayfair area, with access from both Douglas and Burnside, this premium warehouse comes complete with automatic dock levellers and sprinklers. Immediate occupancy, office space designed to suit, areas from 2600 to 4400 square feet. For further information:
J. MEARS L. JACKSON
598-3321
JACK MEARS OAK BAY REALTY LTD.

Harbour Towers

AVAILABLE MAY 1
PRESTIGE OFFICE SPACE
1400 square feet
PENTHOUSE
From $650
Phone HARBOUR TOWERS
385-2405

WAREHOUSE SPACE FOR LEASE
4495 SQ. FEET
Central Saanich

New concrete block building; 3 offices and 2 washrooms. Immediate occupancy. $2.50 per sq. ft. per month net. Call now to view with:
Bob Hamilton
386-2911 or 656-4692
Homefinders, Wall and Redekop

OFFICE SPACE

Close to 5,000 sq. ft. of new office space for lease. Air conditioned. Elevator, janitorial services, parking included in negotiable rents. Located close to Hillside and Quadra.
WILF GEE 386-6796
WESTMONT REALTY
920 Hillside
386-6796

2727 QUADRA
WHY PAY RENT?

Business and professional people MAY NOW purchase office space on strata title. 1025 sq. ft. to 1360 sq. ft. on three floors of cement block and steel construction. Air conditioning units, excellent financing available.
388-4271 JOE MANTON 382-5211
J. H. WHITTOME and CO. LTD.
1111 BLANSHARD ST

ESQUIMALT

Available now, 2 private offices. One is 600 sq. ft. and carpeted, and the other is 300 sq. ft. Reasonable rent includes heat and light. Further details from Mr. Anderson at 382-2721.

OFFICE SPACE

Prime office space at Douglas and Fort St. Approx. 1,300 sq. ft. on 7th floor. Partitioned into several offices, air-conditioning, carpeting. Phone Mr. Cox, 388-5421.

EXCELLENT—ESQUIMALT

Ground floor, store front office or retail space, fully carpeted and air-conditioned, situated in beautifully landscaped court yard complex with ample exposure and customer parking. Call 388-5471 or 385-5896.

THE BEST OFFICE IN TOWN. Fantastic sea and harbour views. Luxury prime downtown location. Fully carpeted. Good parking. Immediate possession. Rentals from $250. Call Eric Saffer 388-7733.
Excel Realty Investment Corp.

RETAIL OR OFFICE SPACE

Approximately 833 sq. ft. ground floor space available. Also 438 sq. ft. office area located on top floor in modern, air conditioned, professional building opposite city parkade. reasonable rent. Phone 384-4168.

HASHNA COURT

Choice office, wholesale and warehouse space available. Ideally located 3347 Oak St. Reasonable rent, come and compare. Courtesy to agents. A. S. Bains Developments Ltd., 384-5016 anytime.

STUDIO

Space available now for approx. 600 sq. ft. to 800 sq. ft. Reasonable rent includes heat and light, in near new building. Further details from Mr. Anderson at 382-2721.

CONVENIENT

Excellent location, small private office, bright and clean. Renting for only $85 per month. Please call Mr. Anderson at 382-2721.

AVAILABLE MAY 1ST., 2300 SQ. FT. WAREHOUSE SPACE WITH LARGE OVERHEAD DOOR, INCLUDING 1000 SQ. FT. OFFICE SPACE. ESQUIMALT AREA. FOR DETAILS CONTACT MR. ANDERSON AT 382-2721.

WAREHOUSE, LIGHT MANUFACTURING space for lease. New block building including well-appointed offices. Industrial park area. 4,400 ft., 7,200 ft. available. Low rates, 386-2818, 652-1777.

KEATING AREA

For rent 6500 sq. ft. of heated prime workshop area. Washrooms and ample parking. For further information call 652-3937 before 4:30 p.m.

2 OFFICES ON DOUGLAS NEAR town, wood paneled finished, heat and janitor, parking available. $90 and $105. 652-1738. 592-0828.

THIS NICE BRIGHT OFFICE space on Fort St. now available is reasonably priced with heat and light included. Phone Mr. Sawyer, 388-6228.

FOR RENT, SMALL OFFICE, carpet, air-conditioning, $132. Phone 388-5812. Gorge Shopping Centre Ltd.

PRIME RETAIL OR OFFICE space, street level exposure, 400 sq. ft. self-contained, good parking, 3582 Quadra, 388-9598 or 385-7444.

FOR RENT RESIDENTIAL area, store and adjoining 2-bedroom suite. 384-4267.

CITY CENTRE SMALL OFFICE, heat included, $85. 385-0212 or 388-4751.

COLWOOD 800 SQ. FT., GOOD parking, on Island Highway, June 1. 384-5324.

SMALL STORAGE AREAS FOR rent. 386-0286.

2,000 SQ. FT. OF STORAGE AND office. 386-6634.

233 MORTGAGE LOANS and INSURANCE

MORTGAGES

We have funds available for 1st and 2nd mortgages with flexible terms. Rates begin at 12%.

P. R. BROWN
AND SONS LTD.
762 Fort St. 385-3435

$1,000,000.00

available for immediate commitments on interim situations. 1sts or seconds.
BOB GEDDES
CENTURY 21
PRINCIPAL PROPERTIES LTD.
477-9514

MORTGAGES

Second Mortgage funds available. Mr. P. Koski, Trans Island Financial Services, 383-4563.

233 MORTGAGE LOANS and INSURANCE

We Specialize In
FINANCING
DEVELOPMENT

1st and 2nd
MORTGAGE
LOANS ON
ACREAGE,
APT. SITES
Or Most Any
Real Estate
Holdings
ANYWHERE IN B.C.

CASH VALUATIONS ON EXISTING MORTGAGES OR AGREEMENTS GIVEN WITHOUT OBLIGATION COURTESY TO FELLOW BROKERS
PHONE MR. LEN THOMAS COLLECT AT 384-7128
(AFTER HOURS 478-1720)

Douglas Hawkes Ltd.
990 Blanshard St.

TRY TRUMP

We specialize in

LAND,
CONSTRUCTION,
AND
DEVELOPMENT
MORTGAGES

Trump Mortgage and Development corp.

598-3014

1st - 2nd - 3rd
MORTGAGE
LOANS

NO BONUS
NO DISCOUNT
NO HIDDEN CHARGES

Examples

Borrow	Pay Monthly
$ 2,500	$ 34.23
$ 5,000	$ 68.46
$10,000	$136.91
$15,000	$205.36

15-year amort. — 5-year term

No amounts too small or too large

Interviews in privacy of your own home

Money immediately available

W. A. (Bill) Hodgson
385-4528
24-hour Service
Byron Price and Associates Ltd.

ROBERTS INVESTMENTS & MANAGEMENT LTD.
702-1175 DOUGLAS 388-6691

NEED MONEY?

TO BUY — BUILD —
REMODEL — REFINANCE

1st — 2nd Equity Mortgages
ARRANGED OR PURCHASED

—AGREEMENTS FOR SALE PURCHASED OR SOLD
—BUILDER'S INTERIM FINANCING ARRANGED

—We loan in ALL AREAS. Including up-Island.
—For quick Courteous Confidential 25-hour service call:

D. H. MacGILLIVRAY 388-6691

MORTGAGE FUNDS AVAILABLE FOR FIRST MORTGAGES AT 12%, SECOND MORTGAGES AT 15% AND INTERIM FINANCING. FOR DETAILS CONTACT MR. McKENZIE 386-7521. BOORMAN INVESTMENT CO., LTD. 1111 GOVERNMENT ST.

Funds available immediately for 1st and 2nd mortgages. Contact:
david burr ltd.
655 FORT ST. 384-9335

234 MORTGAGES FOR SALE

ROBERTS INVESTMENTS & MANAGEMENT LTD.
702-1175 DOUGLAS 388-6691

EXCELLENT 1ST MORTGAGE — 18% UP-ISLAND PROPERTY. FOR FULL DETAILS CONTACT.

D. H. MacGILLIVRAY 388-6691

AGREEMENT FOR SALE: $11,000 at 11½% for 10 years. 478-0478.

235 WANTED TO BORROW

FIRST MORTGAGE $32,000.00 AT 12% 5 YEAR TERM.
FIRST MORTGAGE $88,000.00 AT 12.5% 5 YEAR TERM.
FIRST MORTGAGE $75,000.00 AT 12.5% 5 YEAR TERM.
FOR DETAILS CONTACT MR. McKENZIE 386-7521
BOORMAN INVESTMENT CO. LTD.
1111 GOVERNMENT ST.

$15,000 TO HELP FINANCE PURchase of fishing boat. 479-9224.

240 BUSINESS OPPORTUNITIES

Century 21 REAL ESTATE
J. D. BOSDET LTD.
120 - 727 JOHNSON 386-3128

BAKERY BUSINESS

Located in a busy shopping area, showing a fantastic return. Excellent equipment. At present a family operation but could be a terrific partnership. MLS 16034. Price $45,000. Call:
ALICE MOORE 592-4529
ED KRAFT 652-3676

VICTORIA
NEW ON MARKET

Prime corner location on one of Victorias main thoroughfares. Situated close to the City Centre and within walking distance of all sports complexes, theatres, and all downtown shops and businesses. 34 units harmoniously decorated and beautifully furnished plus two bedroom managers suite. Three extra large lots for expansion facing second main thoroughfare. All units with extra length Queen Size beds, colored television, piped in music, direct dial telephones and thermostatically controlled temperature. 16 units with kitchenettes. Covered parking and elevator service to all units.
BERT COLES 384-8001 or Res. 592-3311
The Royal Trust Co.

ESTABLISHED HEAVY HAULing and contracting business serving Vancouver Island. Reply Victoria Press, Box 163.

HARDWARE AND VARIETY store in busy shopping centre. No agents please. Please reply Victoria Press, Box 199.

FOR SALE — 2 SHARES IN TAXI company in Sidney. Contact V. Perry at 656-2272.

BEAUTY SALON, EXCELLENT downtown location, priced to sell. Phone 479-9142 evenings.

240 BUSINESS OPPORTUNITIES

the Permanent
58 Station St.
Duncan, B.C.

THRIVING
BUSINESS

Makers of custom built campers and allied products. Includes complete line of equipment and machinery and stock and commercially zoned property in sale price. An old established firm in a good location. Owner retiring—listed at $205,000. With good terms. For more complete information please phone Ron Phillips at 748-8105 or 746-5090 or ask any Permanent office.

NEWSTEAD REALTY LTD.
1637 Fort St. 598-3166

BUY-RITE
FURNITURE LTD.
704 VIEW ST.
IS FOR SALE

Thriving business ideal for partnership. Excellent income and return on investment. Owners other interests require a quick sale so they are asking only $24,900 plus current stock at cost. For full details call now.
RAY SUTTON
598-5166 652-3586

BROWN BROS. on BLANSHARD
"People Helping People"

RETAIL LEASE
FOR SALE

Looking for retail space? This well-appointed area of approx. 500 sq. ft. with good exposure in the lobby of downtown luxury hotel, is available, with or without existing stock. Terms negotiable. MLS. Details from
ALAN U. POTTER 385-8771
(anytime)

"Opportunities Identified"

NANAIMO
BUSINESS
OPPORTUNITIES

Nanaimo is the centre of a large and growing market. Many types of retail service and distribution markets are underserviced. We are leasing agents for a number of new office buildings, shopping centres and warehouse developments in excellent locations with reasonable rates. For more information, contact HUGH NEY, ICI Dept., Nanaimo Realty Co. Ltd. 75 Front Street, Nanaimo, B.C. Phone 754-2311

Need New Outlet
For Your Business?

Please check out this ideal location along Island Highway at progressive DUNCAN. 2½ acres commercially zoned with 3,000 sq. ft. bldg. and full bsmt. home. 3 spacious self-contained apts. above store. 500' hwy. frontage. Unlimited potential for expansion. Owner retiring. Quick possession. Excellent financing and negotiable terms on asking price of $225,000. Phone:
TONI BROWNING
385-7761, 24 hrs. 746-5662 Res.
VICTORIA DUNCAN
D. F. HANLEY AGENCIES LTD.

OWNER-OPERATORS
WANTED

$2,000 DOWN

Balance at 12%. Dry cleaning plant. MLS 16143.

$10,000

Plus $2,500 stock. Downtown news stand. Owner must sell. MLS 15345.

$12,000

Second hand store — lock, stock and barrel. MLS 16422.
For further details please call:
Helen Jones 595-7913
Swinerton, Stewart Clark Ltd.
385-2481

BEST MOTEL BUY
IN VICTORIA
27 UNITS ALMOST NEW

Just 2 years old, all luxuriously furnished. A separate Restaurant building completely furnished with best equipment that money can buy. To top this beauty off, a managers suite, which is both spacious and luxurious. All for $475,000. Clear title and easy financing.
AL MATTEO 658-5057 or
MARK MACKENZIE 595-4596
THE ROYAL TRUST

HOPE, B.C.

Ideal husband and wife operation. Due to ill health owner wants offers. Large four bedroom home for owners plus 17 unit motel situated close to River. 12 units air-conditioned. 5 units with kitchen, sauna and storage. 4 large lots. Owners will consider terms. Price $185,000. BERT COLES 384-8001 or Res. 592-3311 The Royal Trust Co.

Dining Lounge
FOR SALE BY OWNER

Excellent opportunity for family unit, seats 49, low overhead, plus art comfortable atmosphere relaxing decor, 12'x12' dance floor, must be seen to be appreciated, call for appointment at 382-5444 to view this hideaway, priced to sell at $44,900.

FAST FOOD
FRANCHISE

A very good, fast food franchise in a top location in Victoria is offered for sale at $72,500. Sales last year $130,000. Call Smith Dobson Estates, 384-1424.

WHAT AN
OPPORTUNITY!

Post Office—small shopping centre, low rent. Fixed price $18,000.00
592-1768 THE ZIEGLERS 595-2904
595-5171
CANADA TRUST

ATTENTION PRIVATE INVESTORS

Exciting business opportunity warrants your investigation and participation. Modest capital investment offers excellent return together with depreciation. Growing industry with great potential. Contact Mr. Grubb, at 388-6444.

SELF-SERVE

2 Bay self-serve for lease, Colwood area, available immediately Phone Murry McLean days, 382-3214, after 6, 479-4655.

UNIQUE OPPORTUNITY TO ESCAPE the rat race. Property plus business. Located in centre Ganges, Salt Spring Island. Owner wishes quick sale. 112-537-2114 or 112-537-2119.

SMALL INDEPENDENT PAINT store in good location. Good lines carried, owner operated; good income. $16,000 or nearest offer. Will consider trades for part of cost. Victoria Press, Box 196.

RESTAURANT AND MOTEL FOR sale. Central Vancouver Island. Will take house or property as down payment. Reply to Victoria Press Box 69.

DEALER WANTED

Slate pool tables, retail price 50% less than competition. Don't believe? Phone after 6 p.m. 112-291-0889, Mr. Smith.

WELL ESTABLISHED EASILY run Janitorial business. Immediate take over, possible will train. 477-1229.

244 REVENUE PROPERTY

VIEW — REVENUE
HOME AND
BUILDING LOTS

Together or separately, ½ acre on Broadway Street, 4 bdrm. home rented at $400. $60,000. Possible 2 extra lots — $20,000 each. Possible RS2 zoning.
BARB MACDOUGALL
386-3231 383-4438
BLOCK BROS. REALTY

244 REVENUE PROPERTY

Green Acres

FORT STREET
COMMERCIAL
BUILDING

Fully rented building of 8800 square feet. Access from two streets. More than adequate parking. Lot is over 10,000 square feet. Showing a reasonable return while holding. Good expansion possibilities. Excellent financing. $330,000. Bill McCarter 592-3970; Bob Gibson 658-5153.
HENDERSON REALTY LTD.
385-9741

8 UNITS
HIGH QUADRA
$89,500

Two-bedroom self-contained owners suite plus seven additional suites with shared bathrooms. Each suite has stove and refrigerator plus some have fireplaces and some are partially furnished. Older but attractive building on large lot and close to transportation and shopping. M.L.S. 16115.
BRENT D. EWING
388-6424 (Off.) 658-5661 (Res.)
Bayshore Realty Ltd.
1006 Fort Street

MODERN
SXS Duplex
3 Br, 1½ Baths

Excellent investment in this near new duplex in a fast-growing suburban community yet only 20 minutes from town. Super convenient layout, top quality construction. Income over $700 per month. No rent control for 4½ more years. This deserves your inquiry today. MLS. Call for full details. Offers on $86,900.
DAVID SOUTHALL
385-7761 24 hrs. 652-1201 Res.
D. F. HANLEY AGENCIES LTD.

CHARACTER
DUPLEX $79,500

Pure investment or live in and make rent pay mortgage. This duplex is new on the market and has tremendous possibilities. Front suite has 2 large B.R.s, spacious L.R., large, high kitchen. Rear suite is compact yet contains large B.R., kitchen and E.A. and DR, both areas are bright and high and have been well maintained. Add to this a full lower level for owner occupation and you have the picture. Pleasant lot, ample parking, excellent rental revenue, you view call PETER SYKES, 384-2955 or 382-3216 or LEIGHTON NOBLE, 386-2955 or 658-8968. MLS 16544. Century 21 Mayfair Realty.

REVENUE
PAR
EXCELLENCE

Large, valuable corner property in the Springridge area is the location for this duplex which is grossing $9,240 per year with utilities paid by tenants. Where can you find a better investment than this at a realistic price of $75,000? MLS No. 16867.
385-7721 Dale Briggs 592-3978
GARDNER REALTY LTD.

Fairfield-Revenue

2 bdrm. owners suite plus $510 monthly revenue suites, 4 housekeeping units. Walking distance to town. Never a vacancy. Immaculate older home with natural beamed ceilings and hardwood floors. Fenced corner lot. Furnishings in rental units included in price of $89,900. To view call WILLIAM SANDERS, 479-3394 or 382-9191. MLS 16353.

Canada Permanent
Trust Company

UP and DOWN
DUPLEX
SIDNEY

Excellent potential in this 3-bdrm. 1½-bath SEAVIEW REVENUE PROPERTY. Present rent $350 on upper suite, and owner occupied bottom. All separate services. Vendor pays only taxes and water. This shows an excellent return on asking price of $65,900. MLS 16062. Call:
BOB HAMILTON
386-2911 or 656-4692
Homefinders, Wall and Redekop

Greatly Reduced!
Home & Revenue

or 3 legal rental units. Located in Esquimalt and close to excellent shopping. This property is a pleasure to show and would be a pleasure to own. Only $71,900. MLS 16127.
MARY WOOD, 382-9191 or 592-2647.

Canada Permanent
Trust Company

STATUS FLYING

Outstanding legal duplex on 5 levels. Contemporarily styled with almost 6,000 sq. ft. of living area. Panoramic views of the city and Ross Bay. Owners suite has 3 sundecks, 3 baths, 3 BR, and 2 fireplaces. Revenue could be $1,600 per mo. Good financing on the asking price of $165,000. For more information call: GLENN NICHOLLS 598-7689 or GERRY FINLAY 386-6729. Lansdowne Properties Ltd. 592-2431.

20 SUITES
TAX SHELTER

New apartment block almost ready for occupancy. Ideal for professional man seeking tax relief, or could be purchassed on a group participation basis. Located close to city centre.
CHARRONNE DOUGLAS
VIDCO
386-1381 (Bus.) 388-6568 (Res.)

4 PLEX

Colwood-Langford area. Building is only 2½ years old and in perfect condition. Upstair suites are three-bdrm., 1300 sq. ft. each. Down the suites are 2-bdrm. and 900 sq. ft. each. Rents are approx. $1,000 per month adjusted Aug. 75. First time offered. Price is firm at $110,000. Henderson Rlty. Ltd., 385-9741. Orville White or Humphrey Golby.

3.3 ACRES
2 HOMES
$64,500.00

Believe it! Just call for details. MLS 16966.
595-2904 THE ZIEGLERS 592-1768
CANADA TRUST
595-5171

NEAR PARLIAMENT BLDGS.

17 SUITES. Modern bldg. with balconies, well maintained throughout, 2 2-BR, 14 1-BR and 1 bach. suite. Choice location, walking distance to shops, restaurants, parks, inner harbour and downtown. Full price $285,000. Principals only please, 384-4833, Eves. 385-0279.

4 SUITES

Fernwood-Grant area. Older converted house. Lot size 10,453 sq. ft. Gross annual income $8,760. Price $84,900. Call LARRY LINEHAM, 386-2955 or 595-0134 Century 21 Mayfair Realty.

JAMES BAY CHARACTER 4-plex with 5 fireplaces, high ceilings, unusual winding stairway, coloured glass, huge partially developed attic, easily converted to house or duplex. $79,500 by owner. Principals only. 592-7140.

DUPLEX, $85,000

Brentwood Bay, up and down-type, new, lots of parking, in village. Good mortgage. Reply Victoria Press, Box 183.

BY OWNER, 10 SELF-CONtained suites, modern conversion. Extra lot. Choice apt. site. Gross income over $16,000, $149,000. 598-7578.

ESQUIMALT UP AND DOWN DUplex. One bedroom. Large lot. 386-3923.

245 REVENUE PROPERTIES WANTED

DUPLEXPERTS

We have sold a very considerable number of duplexes and revenue properties priced from $35,000 to $150,000. Consequently we know the market and have a long list of buyers. If you are thinking of selling call us for an experienced market evaluation.
Glenn Nicholls
Gerry Finnigan
592-2431 or 598-7689 or 383-4739
Lansdowne Properties Ltd.

$15 SUITES
FAIRFIELD
OAK BAY

I have several purchasers for good conversions and small apartment buildings in Fairfield, Rockland and Oak Bay. If you are thinking of selling, please call:
DAVE BILLINGHAM
388-6424 (Off.) 598-1177 (Res.)
BAYSHORE REALTY LTD.
1006 FORT STREET

247 COMMERCIAL OR INDUSTRIAL PROPERTIES

A. E. LePAGE
WESTERN LTD. REALTOR
1395 HILLSIDE
386-6531

LONG BEACH V.I.
MOTEL

13 units plus 4-bedroom home, 4.2 acres of land, 3 acres more could be developed for trailer sites or expansion for motel. Only 8 years old and in first class condition. For further details call LEN LEDOUX at 386-6331 or 382-9852. MLS 16734.

LOOKING
FOR
WAREHOUSE
PROPERTY?

Or a prime location for retail, wholesale, or service business? Here's 2 lots side by side, 5400 sq. ft. And 9900 sq. ft. — total 15,300 sq. ft. Zoned light industrial in city. Excellent access and assign power. MLS 16402, 16403. Call
KEN MANN
598-5144
T. L. MANN & ASSOCIATES LTD.

COMMERCIAL
PROPERTY

Located in high traffic area to Colwood where the action is. Over 2 acres plus 18,000 sq. ft. leased buildings. Good holding property with revenue.
Kelly Dickson Dick Batey
477-1683 592-4607

Norm Ross ASSOCIATES LTD.
440-1070 DOUGLAS. 382-6151

386-2911 or 656-4692
ZONED R-3

Don't delay! Up and Down duplex on 60x112 lot. Just reduced in price.
NOW $65,000
LEVERTON REALTY
385-8012

POTENTIAL APARTMENT OR CONDOMINIUM SITE

EXCELLENT LOCATION CLOSE TO HILLSIDE SHOPPING CENTRE. HAS 250 FT. FRONTAGE WITH AVERAGE DEPTH 158 FT. GOOD TERMS. ASKING PRICE $350,000. PARTICULARS FROM HAROLD GROOS, 385-9765.
CHARMAN PACIFIC REALTY LTD.
608 BROUGHTON STREET

WHOLESALE
WHAREHOUSE
ZONED

15,000 sq. ft. of CS-6 zoned property. Ideal for wharehouse, office accommodation. Three housees on property. Rental revenue $12,720 per annum. Property adjoins proposed Blanshard Street extension. Priced at $154,900.
385-7721 Kent Macleod 595-4273
GARDNER REALTY LTD.

FAIRFIELD

This prime condominium site has had all the preliminary work completed. Start building in June. Interim financing put out! Funds available to qualified purchaser.
CHARRONNE DOUGLAS
VIDCO
386-1381 (Bus.) 388-6568 (Res.)

APPROXIMATELY
31,500 SQ. FT.

4 really good shape homes zoned commercial. All rented now for a total of $1,313 a month. Ready to build on now. Drive by 27, 35, 43, and 51 West Burnside. Full price $289,000. Call:
385-7721 Harold Ware 598-4358
GARDNER REALTY LTD.

HIGH QUADRA

Excellent Holding Property in the high Quadra area, 1¾ acres at less than 2.50 sq. ft., with sewers in progress. Vendor is open to trades up or down. Call: JOHN WEST 656-5809. Lansdowne Properties, 592-2431.

31,000 SQ. FT. — S R 1 zoned apt. or condominium building site. Fort St. above Cook. Victoria Press, Box 204.

FOR RENT

Available now, large fenced blacktopped area with small office, suitable for boats, cars, equipment, etc. For further details contact Mr. Anderson at 382-2721 or 477-4985.

2 ACRES
ZONED APARTMENTS

This is approved for immediate construction. Sooke. Full price $125,000. A. Klenman, Town and Country Realty, 382-7275 or 592-9771.

SACRIFICE SALE

5500 sq. ft. retail building with 5 stores plus 1000 sq. ft. usable lower level on 30,000 sq. ft. commercial lot in Langford, land is worth $130,000; must sell $115,000. 384-5122.

ATTENTION DEVELOPERS
JAMES BAY — $56,000

60x120' lot with good house, R-3 L zoned. 592-7685.

PRIVATE LANGFORD MOTEL and Commercial Zoned Property, approx. 11,000 sq. ft. 478-5946, please call after 6.

TED BOWDEN REALTY 383-5524
Buyer for apartment, commercial, industrial zoned houses or lots.

250 HOUSES FOR SALE

david burr LTD.
655 FORT STREET 384-9335

MT. DOUGLAS
CEDAR HILL
ENGLISH COTTAGE

3-bedroom home in this desirable country setting, yet only seven-tenths of a mile from K-Mart. Living room, dining room, kitchen, bathroom and bedroom on main floor, and 2 bedrooms upstairs. Close to good schools, recreation centre and park. ¼-acre lot.
$55,000
John Todd, 384-9335, Res. 598-7849

LANSDOWNE SLOPE
AN EXTRA BUILDING
LOT

with this lovely older 3-bedroom character house. Entrance hall, living room with fireplace, dining room and kitchen on main floor. 3 bedrooms and bathroom up. Part basement. Needs some updating. Plus the extra 50x120' nicely treed lot, plus a 200 sq. ft. separate cottage.

The package $89,000
John Todd
384-9335 res. 598-7849

250 HOUSES FOR SALE

VICTORIA REALTY LTD.
386-3585

OAKLANDS
DUPLEX

IMMACULATE — Modern stucco legal duplex. UP 3 bedrooms, large kitchen, utility room, fireplace. New wall-to-wall in living room. DOWN: 2 bedrooms, kitchen, dining room, living room, 4-pce. bath, utility rm. Priced to sell right now at $66,900. Exclusive with Jack Kennish or Jack Lidstone, 386-3585, 479-3061, 477-9262.

NEW HOMES

GORGE, METCHOSIN, BRAEFOOT. $62,900 to $69,900. Call Jack Lidstone or Jack Kennish, 386-3585, 477-3061, 477-9262.

WILLOWS-
McBRIAR
3 BEDROOMS
$55,900

Excellent value in this modern bsmt bungalow on a fully landscaped lot with mature shrubs affording seclusion. Cheerful living room with FC fireplace and W-W carpet, dining room, hall and 1 bedrm also in W-W. 4-pce. vanity bath. Full basmt lots of room for development, attached carport, close to schools, shops and bus, yet in a delightful residential area, low interest 1st mtge. Phone Morris Lund, 386-3585, res. 479-6688.

SIDNEY BARGAIN
Low Asking Price
Only $51,900

Immaculate 3-bedroom bungalow, only 5 yrs old, with full high basement. Cathedral entrance to the lover airy bright main floor living room with feature wall in ranch panelling and w-w sculptured carpet. Sharp convenient family size kitchen with rich grain factory cabinets with eye-catching counter tops. Spacious dinette with glass doors to sundeck, dandy 4-pce. vanity bath, all three bedrooms with w-w carpets and lots of closet space. Down is a large finished rec room 22x13 with ranch panelling, roughed-in 2nd bath plumbed and wired for washer and dryer, also space for workshop, oil fired domestic hot water Terrific value. Phone Morris Lund or Neva Pennie anytime. 386-3585. MLS.

VALUE PACKED
GORDON HEAD

Outstanding accommodation for a lucky family! Six bedrooms (M. ensuite 15x14.6). Three bathrooms. Two fireplaces. Deluxe kitchen with 11x10 dining room. Attractive 24x20 rec room. Carpeting throughout. New sauna. Separate garage with workshop plus extra parking. Very convenient to schools, bus and shopping. Age 12 years. Possession June. 1. $69,500 firm. If you wait — you will be too late! Exclusive, Leo Van Dyk, 386-3585.

HIGH
DONCASTER

A COMPACT 2-BEDROOM HOME ON A LARGE AND BEAUTIFUL LOT LOCATED IN A QUIET AREA OF FINE HOMES, YET CLOSE TO ALL SERVICES. LIVING ROOM WITH FIREPLACE, 3RD BEDROOM IN THE LOW BASEMENT. DOUBLE CARPORT AND SMALL DR.-IN GARAGE. EXTRA PARKING FOR BOAT OR CAMPER. WELL PRICED AT $56,000.
BRUCE CHAMPION,
385-3585 ANYTIME

CLOSE IN
$35,900

Bus line, gas saver, three bedrooms, two level townhouses with 1½ baths, 2 storage areas, living room with brick feature wall and electric fireplace. Sliding glass doors off dining area to patio, use of swimming pool. Plumbed for WD, stove and fridge included. To view call Neva Pennie, 386-3585, MLS.

JOHNSTON
1306 BROAD ST. SINCE 1903

OPEN HOUSE
FRI. 7:30 - 8:30
SAT. 1:30 - 4:30
1686 LONGACRE
Off Torquay

New Gordon Head listing, 3-bedroom, 1½ bathroom. Full finished family room with fireplace. Excellent basement potential, extra parking, large lot, immaculate condition, and immediate possession. This is well worth seeing and priced to sell at $74,900. MLS.
Jack Betts 477-4042
Bill McCulloch 479-4487

Attention
Jubilee Hospital
Employees

Walk to work from this 2-bedroom bungalow on an easy care lot, on a no through road. Spacious living room with fireplace, big kitchen, full basement with oil heat. Separate garage. Available NOW. This won't last at $43,500.
BILL McCULLOCH 479-4487
or
Johnston and Co. Ltd. 385-2471

OAK BAY BORDER
NEW LISTING

Well kept 4-bedroom (1 down) home, close to elementary school and buses. In addition to the living room, there is a separate dining room, family size kitchen and downstairs a play room, laundry area and 2-pce. bath. Possession late July or Aug. 1, which may suit buyers with a home to sell, or children in school in another district. (MLS.) Please phone for details.

PRICE $69,900
LEVERTON
REALTY
385-8012

½ ACRE
CORDOVA
BAY

Smile — 'Cause you're going to love it. Trees, seclusion, 3 bedrooms, 2-car garage, plus 1 carport. $68,500. Phone Kay 658-8334, evenings after 9 p.m.

INVESTMENT
OPPORTUNITY

Drive by 975 McKenzie Ave. Attractive home on a large well-treed lot. Two bedrooms on main floor with 3 bedrooms in lower level. Possible zoning change in near future. Only $61,900. Call me for special appointment. LARRY LINEHAM, 386-2955 or 595-0134, Century 21 Mayfair Realty.

FLOAT HOME
$18,900

By owner, 2-bedrm., cedar siding and shakes, wall-to-wall, fridge, stove and drapes included. Established moorage or easily convertible for placement on land. Reasonable offers considered. Ada, 598-8265.

250 HOUSES FOR SALE

WALL & REDEKOP HOMEFINDERS REALTY LTD.

OPEN HOUSE
SATURDAY 1:30 - 4:30 P.M.
NEW—GORDON HEAD—NEW

Drive North on Shelbourne to Torquay then turn right onto Jefferson you now are entering our subdivision of quality new homes. Continue to the turnabout and you'll see my sign in front of this BEAUTIFULLY CRAFTMAN BUILT SPANISH STYLE HOME OF OVER 1600 SQ. FT. OF LUXURIOUS LIVING AT ITS FINEST AT THE MODEST PRICE OF $95,000. For further information please call your host:
RUTH SALAGA
386-2911 or 479-5632

OPEN HOUSE
SAT. MON. & TUESDAY
1:30 - 4:30 P.M.
9933 4TH STREET, SIDNEY

Cute and cozy describes this quality ELECTRIC HEATED, 2 BDRM. HOME located in the centre of Sidney. CLOSE TO SHOPPING AND RECREATION great financing available at 10½% AND TAXES YOU CAN AFFORD (Gross $300.) Drive by but do not disturb the owners. (MLS 16655). Reduced for quick sale to $45,900.
RUTH or STEVE SALAGA
386-2911 or 479-5632

OPEN HOUSE
3132 LYNNLARK DR.
THURS. & FRIDAY
12 - 8:00 P.M.
$61,900—COLWOOD

Drive out Sooke Road past Metchosin Road; 2nd turn right is LYNNLARK DRIVE; turn down Lynnlark to 3132. There you fill find:
—2 storey; 6 year old home
—1993 finished area
—4 bedrooms
—25x15 ft. rec room with F.P.
—large L.R. with FP
—family size DR.
—parking for boat, rec veh. and cars.
—super financing at 10½%
New MLS. REDUCED FOR QUICK SALE $61,900.
To view Call:
RUTH or STEVE SALAGA
386-2911 or 479-5632

LOOK UP TO THE
MOUNTAINS—$63,500

3 bdrm; ensuite; 3 year old home. 2 F.P. 4th bedroom down; with huge rec room. Old landscaped lot. Call now for appt. to view.
MLS. 16500.
BOB or MAY HAMILTON
386-2911 or 656-4692

OWNER TRANSFERRED
HAS TO SELL

Vendor leaves in three weeks so make an offer on this meticously kept home which has 3 bdrms. (master ensuite); L.R. with F.P. DR and large kitchen on the main floor. The lower level has 2 bdrms., R/P; laundry area, plus space for expansion. Priced at $67,900 with a $30,500 1st mortgage at 9½%. MLS 15823. To view anytime call:
BARBARA GREENWOOD
386-2911 or 384-5228

SOUTH OAK BAY

This charming 2 bdrm. no basement home has L.R. with F.P., kitchen with built in dishwasher and garburator. There are gorgeous sea views from the D.R., family room and sun deck. Easy care for lot has fruit and nut trees. Plus garage. Asking only $69,950. MLS 16030.
BARBARA GREENWOOD
386-2911 or 384-5228

UNDER CONSTRUCTION
GORDON HEAD
$73,000

Excellent 3 bdrm., approx. 1300 sq. ft. home located near Gordon Head rec centre. A semi-treed cul-de-sac. This is good value call now to view with:
BOB HAMILTON
386-2911 or 656-4692

QUADRA-TOLMIE
$53,900

1250 sq. ft. of living area offers 3 bedrooms; living room with F.P.; family size kitchen with the good "old fashion" pantry PLUS an extra large bedroom; AND a rec room; AND a 1 pce. bathroom in the full basement. Bus stop at the door. Within walking distance to Mayfair Mall. MLS 16399. Call anytime.
ADELINE NICHOL
386-2911

ARDMORE
9-10THS ACRE
NEW SWIMMING POOL

This is your opportunity to move into the highly desirable ARDMORE AREA and enjoy country living at its finest on 9-10ths ACRE OF PARKLIKE SETTING with a professionally finished 18x34 ft. SWIMMING POOL. This is a great family home of 5 bedrooms with blacktop parking for all the family plus boats, rec. vehs. and guests. DRIVE BY 697 BRADLEY DYNE, BUT DO NOT DISTURB OWNERS. The price? A pleasant surprise, try your offer on $88,900. (MLS 16016.) To view call:
RUTH or STEVE SALAGA
386-2911 or 479-5632

NEWLY LISTED
COLWOOD

A pretty house on a pleasant street. Sparkling 7-year-old 3-bedroom home on a treeshaded fenced lot. Separate living room with a beautiful wall-to-wall antique brick fireplace and mellow hardwood floors. Basement has rec. room, an excellent workshop and R.I. plumbing with space for additional development. New MLS 15972.
NINA or BOB STEPHENS
386-2911 (24 hrs.)

$49,500—GLANFORD

Older but renovated 2-storey home in area of fine homes. 3 bedrooms, living room, fireplace, dining room, galley kitchen, full basement, large lot.
HAROLD BARBER
386-2911 or 479-6479

$500 DOWN

LUXURIOUS, 2-bedroom condominium close to town and all amenities. Wall-to-wall carpeting, balcony, good view of city and mountains. Asking $27,900.
HAROLD BARBER
479-6479 or 386-2911

CAN YOU BELIEVE

$100.00 down . . . buys you a brand new 2-bedroom condominium in the heart of Sooke. Yes it is true with good credit you can buy for $100 down. Prices range from $34,500 to $37,500.
Don't miss this. Call:
HAROLD BARBER
479-6479 or 386-2911.

COLWOOD LAKE
ESTATES

in an area of lovely homes in a quiet setting, 2905 PICKFORD ROAD is one of these homes with 3 bdrms; 1½ baths; L. Rm with F.P., dining room and large kitchen on the main floor. The lower level has 2 bdrms; R.I. bathroom facilities and laundry area plus plenty of room for expansion. The lot is generous and eas

250 HOUSES FOR SALE

Realtor

Canada Trust

No. 9-1537 Hillside Ave. 595-5171

USE OUR NEW BRIDGE FINANCING PLAN TO BUY THESE HOMES NOW
Finding the down payment for that new home before you sell your old one can be a headache. We have the cure. It's called Bridge Financing. If you buy your home through us, we'll grant you an interest-free loan up to $50,000 for 3 months, depending on the equity in your present home. Ask for details.

OPEN HOUSE
WED. & THURS.
6:00 - 8:00 P.M.
1642 TAMPICO
1654 TAMPICO
1658 TAMPICO

North on Shelbourne to Kenmore, right on Kenmore to Columbia, left on Columbia to Tampico. Large 3-bedroom homes on Tampico Avenue in Gordon Head. Enter at ground level into an extremely large foyer. Dining room is big enough for the largest dining suite. Kitchen has quality cabinets and a good sized eating area. If you are looking for a good sized new home, be sure to see these—for prior viewing, call:
595-5171 DOUG POSKITT 656-4236

OPEN HOUSE
WED.
6:30-8:30 P.M.
1567 YALE ST.
MUST SELL! ! !
VIEW TONIGHT! ! !

2-3 bedroom home close to Oak Bay Village. 2 fireplaces, new W-W carpeting, large mtge MLS. Asking $61,900.
W. H. (BILL) CLARK
479-3010 479-8727

$55,900

New listing. 4 bedrooms, 2 full bathrooms, large kitchen makes this an ideal large family home or would be easily converted to inlaw suite on main floor. Rec. room in basement with wet bar and drive-in garage also separate garage.
595-5171 GLADYS THOMAS 386-0502

CHOICE
GORDON HEAD
$77,500

Sea views, secluded choice area of fine homes. Immaculate, 1260 sq. ft. 3 bedroom homee, hardwood floors, plaster walls, master bedroom ensuite, 2 feature fireplaces, rec room, laundry rm., full basement, dble. carport at rear, patio, boat parking, professionally landscaped, 4 appliances and drapes included. MLS 16648.
MILDRED STAPELLS
595-5171 (24 hours) 477-4860

SECLUDED
COLWOOD

"A touch of Tudor" — charming 8-year-old custom bungalow approximately 1200 sq. ft. Perfect condition, beautifully decorated, exquisite taste, hardwood floors, plaster walls, sunken living room, elegant dining room, spacious family room — patio. 2 lovely bedrooms, dream kitchen, utility room, quiet street, treed area. Some furnishing included in price of $63,900.
MILDRED STAPELLS
595-5171 (24 Hours) 477-4860

SPECIALIZING IN
OAK BAY

DETAILED INFORMATION ON 67 HOMES PRESENTLY FOR SALE IN OAK BAY TO DISCUSS DETAILS AND VIEW PROPERTIES, PLEASE TELEPHONE:
598-6333 or 595-5171
JIM BOTTOMLEY,
F.R.I.
A RESIDENT OF OAK BAY

LIVE IN SIDNEY
AND SAVE $$$

3-bedroom home, two up, one down, 2 full bathrooms, 2 fireplaces, over 1800 sq. ft. of finished area, built-in counter top stove and eye-level oven in the family sized kitchen. Large rec. room with 4x8 slate pool table for the active youngsters, large family room possible fourth bedroom. Outside has large patio with brick barbecue. All this for $56,900.
595-5171 DOUG POSKITT 656-4236

COLWOOD

New exclusive with Canada Trust. Be the first to see this better than new "ranch style" home. 3 bedrooms, en suite, plumbing, gorgeous wall-to-wall carpeting and full basement for further development. Only 6 months old and just $61,900. Call on this one.
DENNIS DALE
595-5171 (anytime) 478-5125

GORGE

Really cute starter home featuring 2 bedrooms, plus den or 3rd bedroom. Fireplace in living room with W-W carpeting. Low taxes. Located on 56x200 ft. lot on quiet street. Asking $49,000.
W. H. (BILL) CLARK
479-3010 595-5171 479-8727

WILLOWS
BEACH
$66,900

This completely renovated home could be just what you're looking for. New wiring, copper plumbing, new carpets, wall paper, paint, shake roof, lino and more. Only 3½ blocks to the beach, bus and shopping. Immediate possession, priced to sell.
595-5171 BRIAN MARTIN

BEACON HILL
BEAUTY

Close to the park and Dallas Road, this 2-bedroom home has a superb location. With a large lot, 4 fruit trees, 2 Dogwoods, etc., this is a gardeners paradise. Add a full basement, drive-in garage and a back lane. Tremendous value at $55,900. View today and present your offer to:
TONY BROGAN
595-5171 388-6275 (Pager 2471)
JOHNNY HAYDN
595-5171 388-6275 (Pager 2426)

TUDOR RANCH

Two bedroom, ½ basement home in Gordon Head with large DR and LR with fireplace. Almost ½ acre lot and easily occupancy. MLS 16033. $59,500.
TERRY SMOLLETT
595-5171 656-5882
595-5171 LES BOHER 598-1665

NEW HOMES

From$ 56,900. Three brand new homes in a quiet area close to Mount Douglas Park. Three or four bedrooms with ensuite plumbing. Call us now for details of these and other fine homes in Gordon Head.
595-5171 LES BOHER 598-1665
TERRY SMOLLETT
595-5171 656-5882

HELMCKEN BAY

One of the finest view properties. Duplex with third suite situated high on a rock overlooking the water and the Olympics. Call us now for full details of this magnificent home or investment. View by appointment only.
595-5171 LES BOHER 598-1665
TERRY SMOLLETT
595-5171 656-5882

WALK TO THE
BEACH

A new home full of new ideas (and ready for yours) just steps from Margaret Bay, the finest area of Gordon Head. Enter from a double carport thru a shady atrium to a main level living room with corner fireplace and mazzanine dining. 3 bedrooms, (3-pce. ensuite), family kitchen, developable basement and cedar roof complete a woody atmosphere on a large lot providing real executive family living. MLS 15866. Priced at $83,900.
595-5171
RICK KALLSTROM

250 HOUSES FOR SALE

Realtor

Canada Trust

No. 9-1537 Hillside Ave. 595-5171

UPLANDS
FAMILY
RANCHER

HALF ACRE LOT
SWIMMING POOL

$128,000

HIGHLIGHTS of this NEW EXCLUSIVE LISTING:
—Near Yacht Club
—24'5"x14' L.R. and 15x12 D.R.
—5 spacious bedrooms
—2½ bathrooms (NEW JACUZZI WHIRLPOOL BATH)
—29'x14' rec room (wet bar)
—16'x10' Green house
—2-car garage
—circular driveway
—16 fruit trees

598-6333
JIM BOTTOMLEY

CANADA TRUST
595-5171

GREAT HOME
FIVE BEDROOMS
OVER 1500 SQ. FT.

Superb spacious home completely redone with taste. New wiring, furnace, hot water tank, plumbing and floors (hardwood done in natural dark oil). The new basement is high with plenty of room for development. The kitchen must be seen to be believed! It features a brick arch with built-in oven, counter-top stove, dishwasher, nutone food centre and new cabinets. A short walk to school for the kids. Realistically priced at $72,900.
595-5171
BRIAN MARTIN

REST HOME?

Come and see the potential for revenue in this larger (2,600 sq. ft.) older solid home. With good living, copper plumbing, intercom and fire alarm system, already installed, most of the necessary upgrading is complete. 8 large rooms, modern kitchen, plus 2 full and 2 half baths make this a must to see. MLS 16035. Call now for an appointment with:
595-5171 TONY BROGAN 388-6275 (Pager 2471)
595-5171 JOHNNY HAYDN 388-6275 (Pager 2426)

3 BEDROOMS
$45,900

Here's a real buy! Very roomy 3-bdrm., no-step home on nicely kept street. Living room with wall to wall. Kitchen features knotty pine cabinets and kitchen carpets, with utility room adioining. Large fenced yard with patio, garden, shed, carport. MLS 16968.
595-5171 JUNE CORBY 478-8780

YOU CAN PAY

A higher price, but you can't get a better value. This 3-bedroom, 1½ bath different home has an appeal to the discriminating buyer and at this price, you can discriminate. Asking $69,900, to view, please call:
595-5171 LES BOHER 598-1665
TERRY SMOLLETT
595-5171 656-5882

SEEING IS
BELIEVING! ! !

Every once in awhile, a house comes along that is so completely different as to defy description. If you are looking for 3700 sq. ft. of custom-built home in the $149,500 range, call us. New MLS 17020.
595-5171 LES BOHER 598-1665
595-5171 TERRY SMOLLETT
656-5882

COUNTRY
RETREAT

Seclusion in North Saanich, 1¼ acres with large 4-bedroom home. Lots of view of Salt Spring and mountains. Property completely cleared. Call us now for the details. $95,000. MLS.
595-5171 LES BOHER 598-1665
TERRY SMOLLETT
595-5171 656-5882

OAK BAY-BORDER
PERFECT
RETIREMENT

Better than any condominium, updated and immaculate. 2 large bedrooms, new bathroom, living room with fireplace, dinette area. New kitchen, utility room, drive-in garage and hot water heating situated on a quiet street, but walking distance to a bus. Beautiful, easy-care lot, no basement. $56,500. To view please call:
595-2904 THE ZIEGLERS 592-1768
595-5171

WATERFRONT

See our ad in Column 256 for one of the finest.
595-2904 THE ZIEGLERS 592-1768
595-5171

$69,500

4-bedroom, well located home with view. Excellent construction and immaculately maintained. In-law suite possible in full basement. $69,500.
595-2904 THE ZIEGLERS 592-1768
595-5171

FULL BASEMENT
TOWNHOUSE

Yes, a full basement and professionally finished living room with fireplace, dining room and 2 bedrooms, 1380 sq. ft. in all. 6 months old. Exceptional at $62,500.
595-2904 THE ZIEGLERS 592-1768
595-5171

TRIANGLE MTN.

Fine 3-bdrm. home on a cul-de-sac of about 8 homes. We invite your inspection of this attractive 4-year-old in a prime location. Asking $62,500. MLS NEW. $62,500.
595-2904 THE ZIEGLERS 592-1768
595-5171

UPLANDS

On a quiet street close to Uplands Park, spacious 2490 sq. ft. on the main floor. 5 bedrooms, 2½ baths, living rm., dining room, rec room plus much more room to expand if desired. Truly a family home. Excellent privacy in the rear garden of the 90x120 ft. lot. An excellent home at $110,000 MLS 16940.
595-2904 THE ZIEGLERS 592-1768
595-5171

4410 ROBINWOOD
LOVELY 3 BR.
1½ BATH HOME

featuring large family-size kitchen, exquisite rock fireplace, large sundeck over 2 carport. Has full basement, R.I. fireplace and RI bath. Priced just right at $72,500. For information to view, please call:
595-5171 LES BOHER 598-1665
TERRY SMOLLETT
595-5171 656-5882

3.3 ACRES
2 HOMES
$64,500.00

Believe it! Just call for details. MLS 16966.
595-2904 THE ZIEGLERS 592-1768
595-5171

DRIVE BY

immaculate 2-bedroom bungalow, large lot, refinished inside and out, ideal for gardener, by owners. 862 Ralph Street, 479-4871.

SAVE MONEY HERE! PRIVATE sale, older type 2-storey apartment zoned home. Possible 4 bedrooms, nice lot, trees, driveway etc. Low down payment. Full price $41,000. 388-7657.

250 HOUSES FOR SALE

SIDNEY
HOMES
ALL NEAR SCHOOLS
$59,900
PRICED TO SELL
4 Bdrm. 4 yr. old home
Corner landscaped lot.

$59,500

Newer 3 Bdrm. home. Family room with sliding glass doors to sundeck. Rec. room, Bdrm and 2-pce. bath down. This is a lovely home for an active young family. Fenced, landscaped yard. Low down payment could take.

½ ACRE
PLUS

Builders own deluxe 4-Bdrm. home, near marina. Fenced and landscaped. Large 10½% mortgage. Asking $74,000.

BRENTWOOD

Executive 3-Bdrm. home on large landscaped lot. Completely finished basement. Asking $72,500.

DEEP COVE

Seclusion and trees. New large quality home on over ½ acre lot. Soon to be finished, choose your colors. Asking $84,000. See any above with
K. or E. OSMANICH 656-5929
DIAL REALTY 656-3907

3½ per cent
COMMISSION
WHY PAY MORE?

Engineered Homes
We Invite You To
Visit
Our Show Home
IN
Northridge
Terrace

OPEN FOR INSPECTION
3 p.m. to 9 p.m. weekdays
1 p.m. to 5 p.m. Sat. and Sun.
Follow The Orange and Black Signs Off Vanalman Avenue to 32 New Homes being built in a Park-Like Setting.
Call Anytime
ENGINEERED HOMES
19 Cadillac Ave.
385-6211 or Show Home 479-2611

Island Homes Ltd.
2504
DOUGLAS
386-7545

$65,900
BRENTWOOD

VACANT MOVE IN
2 YR. old home for a large family. 5 Bdrms. 1½ Bthrms. (3rd. R.I.) large Fam. Rm. Excellent financing possible. Lovely stone F-P in Liv. Rm. Tastefully decorated throughout. Schools and shops nearby. To view call J. C. BAXTER 386-7545.

DANE DEVELOPMENTS

OPEN HOUSE
MON. thru THURS.
6:30 p.m. - 8 p.m.

5 new 3-Bedroom homes located in Gordon Head. Prices start at $69,900. Good financing available. Drive out to 4390 Shelbourne to view. Gordon N. Bergstrom in attendance. Office 592-2449, Res. 477-2963.

P.R.B
P. R. BROWN
AND SONS, LTD.

2.48 ACRES

With cabin — $42,500. Spectacular view property on Whisky Pt. Road, Mill Bay area. Close to Saanich Inlet ideal home site. Cabin may be altered to permanent home or possibly retained for a guest cottage. Lightly treed. Paved road with power and phone.
385-3435 ROY ANDERSON 477-5057
P. R. BROWN and SONS LTD.

Ocean View

OPEN THURS. 1:30 - 4
This quality new home is located at the bottom of Goldfinch off Lagoon Rd. in Colwood. The peaceful country setting offers panoramic views of the sea, Esquimalt Lagoon and the Olympic Mountains. 3 bedrooms, master ensuite, large kitchen and eating area, sliding french doors, huge wrap-around sundeck and an old brick fireplace on a feature wall in the living room. Offers to $89,900.
DOUG GENT
478-1721 592-1096

RIDLEY BROS.
DEVELOPMENT CO. LTD.
Member Victoria H.U.D.A.C.

SEAVIEW

Oak Bay — 90' of unobstructed seaview on quiet cul de sac, plus views of Olympics, Mt. Baker, Oak Bay harbour. 4 bedrooms, 1½ baths, spacious living room with fireplace, sun room, den, formal dining room, family size kitchen, full basement, hot water heat, 3 blocks from Willows School, 1 block from Willow's Park. For further information, or appointment phone 595-0780. Private, no agents please.

OPEN HOUSE
2823 Knotty Pine
Langford
1:30-4:30 SATURDAY

Very neat home with 2 bedrooms on the main and 2 down on corner lot with separate entrance and space for camper, trailer, etc. Price $50,500. Phone 592-3920 or 386-6552, F. C. Hully, Real Estate, 620 View.

BY OWNER, QUALITY SPLIT level home on quiet cul-de-sac, Mt. Tolmie area. Almost 2,000 sq. ft. finished. New wall to wall carpeting. Living room with fireplace, 3 bedrooms, den, family room, separate dining room, large kitchen with secluded patio. Lovely landscaping. Easy care lot. Close to schools and shopping. $66,900. Phone 598-5670.

SOOKE
BY OWNER

Attractive, 3-bedroom home, close to shops and schools. Bright living-dining room, fireplace, kitchen with built-in nook, ½ basement, sundeck with view of Sooke Harbor. Fenced yard with fruit trees and vegetable garden. To view call 642-3824. $48,500. No agents.

$55,400

By owner. Renovated, redecorated, 3-bedroom, no-step home, living room with fireplace, dining room, on pleasant lot with fruit trees. Quiet street near Sears. To view call 592-6111.

BY BUILDER

New 3-bedroom home, seaview lot, 1½ bathrooms with marble vanities. Wall-to-wall carpet. Sundeck and 2-carport garage. Stone fireplace. 7880 Simpson Rd. $59,500.

NEW 4 BEDROOMS, 1½ BATHS home, Boomhill subdivision (Sooke). $56,000. Phone 478-7430. No agents.

TINY HOUSE IN ESQUIMALT, quiet street, one bedroom, small lot. Good starter at $28,000. Drive by 477 Foster St. To view 384-8391.

PENTHOUSE REALTY
LTD.
203-805 Fort St. 386-5762

NEW 4 BEDROOM HOUSE FOR sale by builder in Gordon Head. For appointment to view, 384-8391.

250 HOUSES FOR SALE

BLOCK BROS

Make me an Offer
Asking $47,500

R3L. 1400 sq. ft. of living on main floor. Full basement. Close to waterfront and town, in Victoria's popular James Bay.
(MRS.) PAT FORBES
477-1781 477-1841 478-4412

NIFTY-THRIFTY

3 bedrooms. Full basement city home. 9¼% mortgage. Your kind of house! $42,500.
(MRS.) PAT FORBES
477-1841 477-1781
RAYM. H. FORBES
478-5561 478-4412

OPEN HOUSE
2 - 4
2564 Graham

Let me show you through this 2 bedroom home with olde towne charm, close to everything and only $46,900.
477-1841 JACK GRANT 477-8172

WATER VIEW

Excellent family home close to all amenities in Sidney. 3 bedrooms L.R., D.R., kitchen, family room, bath, rec. room and den, down. Everything in top shape ready to move in now. $65,900.
477-8172 JACK GRANT 477-1841

STARTER -
RETIREMENT
Stadacone Park

Immaculate 2 bdrm. home situated close to all amenities. Cozy L.R. with F.P., separate DR. Large kitchen with eating area. 4 pce bath. Finished family rm. with bar in full high basement. Nicely landscaped lot. Quick possession. Asking $54,900.
BUZZ MAINPRIZE
658-8268 477-1841
384-8879 TARA BHALLA 477-1841

4015 Morningside
THUR. 2 - 4

Just follow the arrow at Shelbourne and Blair to this spotless family home you are looking for. A unique and functional floor plan designed for comfortable living. 3 bedrooms on main floor (master ensuite) with bright and spacious kitchen and sunken living room has attractive floor to cathedral ceiling fireplace and open beams. Lower level has 32x12 family room and 2 more bedrooms. $73,500. For prior viewing please call.
477-1841 CLIFTON MAK 384-5947

SOUTH OAK BAY
DUPLEX

High and secluded, affording magnificent sea views, a spacious residence for the family searching for excellent location and versatility. Large living room and fireplace, built in bookshelves, spacious modern kitchen with adjoining sunroom, 2 bedrooms, plus a 1-bedroom suite with living room and an intriguing kitchen. Offered at $89,500.
598-1420 TED WALFORD 477-1841

THE PRICE
IS RIGHT

You are invited to check around, then inspect this home for value. 3 bedrooms, fireplace, dining room, bright kitchen, finished rec. room and 2 pce bath in basement, south side sundeck, and most of the major appliances included. For $59,500, Sidney area.
LES ADAIR-WILLIAMS
478-4430 477-1841

BEDROOMS
UNLIMITED?

You should check out this solid older home if you have run out of bedroom space. Two on main floor, two upstairs, large bedroom with 2 piece bath in full basement, all this living on a large, large lot, priced at $65,000. Try a reasonable offer.
LES ADAIR-WILLIAMS
478-4430 477-1841

½ ACRE
5 BEDROOM

Near Sidney 2½ years old. Lovely view of water and surroundings park area across the street, schools close by and very quiet in an area of new homes. Asking $75,000.00.
477-1841 R. BOURDIN 642-4150

UNIVERSITY
STUDENTS

Don't try pay board and room. Build equity together by buying this lovely Townhouse within a stone's throw of the university. Spacious rooms, full basmt., big bright kitchen, L.R. with fireplace, 2 baths, swimming pool and sauna. Asking $35,500, financing possible. MLS.
477-8274 JEFF CHALK 477-1841

2 HOMES ON
46 x 140 LOT

Must be sold together for $26,950 each. Both identical 3 bedroom home just off Bay Street in quiet area. Great for 2 families buying together. MLS 16725.
477-8274 JEFF CHALK 477-1841

IT HAS
EVERYTHING

At a Price That's Right! is the only way to describe this great three bedroom family home with fourth bedrdom in full basement. Living room has attractive whitestone fireplace. Sliding glass doors from dining room lead to patio. Situated o'n a Cul-de-sac just past Glen Lake Village. $59,000.
MARG EMMERSON
658-8386 477-1841

HURRY ALONG

Should be no problem getting started with this one. Good solid little home. Full usable basement. Lovely secluded backyard with room for gardening. Kitchen is bright and sunny as an Irish spring! grounds could use some loving but for this price it's really worth the effort! Try your low down payment, $47,500.
478-4412 PAT FORBES 477-1781

SOUTH OAK BAY
SECLUSION

Superb 4 bedroom family home on a full acre of beautifully treed and secluded garden in the Gonzales-Sylvan Lane area. Large living room, ideal for entertaining, with 2 fireplaces and cocktail-conversation wing. Formal dining room with panelled decor and fireplace. Two of the spacious bedrooms have a pce. ensuites, the master bedroom in private upstairs wing. 3 bedrooms in all. Modern kitchen with sliding glass doors and small run balcony. An immaculate, executive residence with true seclusion. Offered at $125,000.00.
598-1420 TED WALFORD 477-1841

OPEN HOUSE
4015 Morningside
2 - 4:30 P.M.

Plan to visit this attractive and unusual 5 br. home, Wednesday, May 5th. L.R. with full gable ceiling. Raised dining room, enclosed with iron railing. Large well equipped kitchen. Master B.R. with surprise ensuite. Beautiful party room downstairs. Very tastefully decorated. No signs of wear and tear. Asking $73,500. In attendance:
598-3652 RON WAY 477-1841

STARTER
RETIREMENT
HOME

Situated on a quiet street on a fenced yard with lots of parking and room for garden. This 3 BR Langford condition has part basement, garage and workshop.
478-5561 BOB PAUL 478-2477

MOVE RIGHT INTO

This 2 BR no-step home close to all amenities. Completely redecorated, electric heat, separate garage, good area for garden. Exterior to be redone. Priced at $43,500. Quick sale required.
478-5561 GAIL JENKINS 478-6458

250 HOUSES FOR SALE

BLOCK BROS

REDUCED
& ARRANGED

Now $67,900 reduced $2,000 and with $15,000 down vendor will sell for agreement for sale. Beautiful 4 suites conversion of a solid and strong structured building. 3—1 bdrms, 3 bdrms main floor suites rented for $705 p.m. In a quiet Jubilee area. Corner fenced lot, separate garage and paved parking space. It is the best bargain in town.
KEHAR DHAMRAIT
386-3231 477-5675

GLANFORD AREA

Marvelous 3-4 bedroom family home with a very spacious outlook and that free secluded feeling. Many extras. See thru P.P., lazy Susan, intercom, laundry room off kitchen, pool table size rec rms. 1½ bath, huge sundeck. OFFICE FOR BUSINESS MAN AT GROUND LEVEL ENTRANCE. On nearly .38 acre. Immediate possession if needed. Asking $69,900. MLS16389
GERRIT KLOOTWYK
386-2231 384-8075 on pager 481

NEW HOMES

Quality constructed 3 bdrm., ensuite full basement home in Broomehill Subd'n. Price range from $46,900 to $54,900. Designs vary from contemporary, tudor, ranch and all have sundecks and extra such as good quality cabinets. 4"-6" insulation. Please inquire.
ROB FUKUSHIMA
386-2231 479-3408

OPEN HOUSE
WED. 2 - 4

4121 SAN MATEO PLACE. An ideal family home on a quiet street in Gordon Head. Very near to Racquet Club and University. Large lot, dble garage with up to 5 bdrms. Only $79,000.
386-2231 W. WEICKER 598-1649

GORDON HEAD
UNIVERSITY AREA

This attractive 3 bdrm. split level home features unique vaulted ceiling, white brick fireplace and attractive yard with rock garden. Rec room and 2 piece bathroom down. Conveniently located in quiet cul-de-sac. $63,900.
386-2231 JOE MADAP 477-8746

SOOKE
NEW HOUSING

Prices are too low but we are selling to qualified purchasers now that want their own home at a reasonable price. We are producing homes to satisfy the needs of expanding families who can qualify for mortgage — have a house to trade or have cash to purchase. Call and inquire it may be easy.
386-2231 JOHN A. JOHN 477-8096

TYNDALL
HALLIDAY PL.

8 new quality built homes by Hugo Hucker Const. All have 3 bdrms. with ensuite dining room, sundeck, landscaped and ready to be seeded, prices are $64,300 to $69,500. For your personal tour,
386-2231 W. WEICKER 598-1649
D. R. NELSON 478-1847

LEXINGTON

Recently finished and available now for the reduced price of $73,600 Deluxe finished, 3 bdrm., feature wall, full bsmt. etc, etc. All awaiting your inspection and offer.
386-2231 JOHN A. JOHN 477-8096

1087 MARCHANT

Reduced in price $68,900. This beautiful 80x190 lot, 1½ yrs. old, 4 bdrm., large rumpus room 22x12. Nicely treed lot. Window boxes, large sundeck viewing other beautifully landscaped homes. Large assumable mortgage, 11¾%, due in 1979. Fireplace. This is a lovely area of Brentwood Bay offering privacy on large lot, surrounded by exclusive custom built homes. 5 mins. walk to marina. Good transport. Schools, churches, stores. Full courtesy to realtors.
656-5584 FRANK BOWEN 652-3477

SIDNEY DUPLEX

2277, 2279 AMHERST. 2 bdrm., L.R., utility rm., large lot. Total floor area 2190 sq ft. This beautifully maintained. No steps ideal for the owner occupier who can bring rent up to present levels. Current revenue is low — total gross $3350. Offers in low 70's. To view call me.
656-5584 FRANK BOWEN 652-3477

NEW $46,900

In Broomehill Subd'n on French Rd., 1060 sq. ft., ensuite, 3 bdrms and full bsmt. Home has double carport, sundeck and view of Sooke basin.
ROB FUKUSHIMA
386-2231 479-3408

DEVELOPERS
DELIGHT

24,000 sq. ft. at $10 sq. ft. on the corner of Topaz and Quadra at present 4 houses can easily be rented for $2,000 p.m. Venods will pay the cost of rezoning. This beautiful site is near to town shopping centres, schools and other amenities.
KEHAR DHAMRAIT
386-2231 477-5675

FEEL EASY

5 yrs. old, 3 bdrm house with 2 bdrm. bsmt. suite. Rented for $250 p.m. in nice quiet Vic West area, at present whole house is rented for $375. Go easy on your payments with buying this one.
KEHAR DHAMRAIT
386-2231 477-5675

OPEN HOUSE
1907 SAN JUAN

Thurs. 1-4 p.m. Half acre setting of gorgeous park in Gordon Head. The house is 1460 sq. ft. of a gracious and serene atmosphere. Most attractive georgian fireplace in L.R., full bsmt. (partially finished). You'll love it. Priced in the 80's.
OLIVE L. MARTIN
386-2231 385-7266

A PICTURE

From every window of oak trees, mountains and green lawns. (and peoples). One owner 3 yr. old home, two bedrooms plus one large on lower level. 4th roughed in. Dining rm. has leaded glass bay window and features rosewood wall also eating area in convenient kitchen. Family rm. has fireplace with glass doors leading to easy care lot with fruit trees, strawberries, rasberries plus space for small veg. garden. Seeing is believing $68,900.
MARGARET PRICE
386-2231 477-1941
ETHEL HARVEY 479-4233

CHECK THESE
HOMES

558 CEDARCREST (Colwood-Metchosin Rd.) quality built-park-like setting. You'll love it. $74,900.
146 Crease — 4 bds., just wonderful condition $55,900.
860 Colville — Compact, neat — full bsmt. $42,900.
624 Mount View (Colwood) Absolutely fantastic quality. Treed lot. $62,900.
967 Monterey (Oak Bay), Sparkling cozy 2 bd. bungalow. Greenhouse. Priced at $64,900.
On all these homes call:
OLIVE L. MARTIN
386-2231 385-7266

3 BEDROOMS
$46,900

About 1½ years ago the owners completely renovated the interior of this older but sound 2 storey home. Everything including the kitchen sink has been updated. The home is located on Bay Street near the Jubilee Hospital. For further details call:
BERNIE WILKINSON.
477-1841 477-8838

LITTLE BUT LOUD
645 MT. VIEW

The house may be wee, but the lot is BIG. This 1 BR, with setting rm. is situated on .49 acre of level land with some fine trees. Duplex may be built. Great holding at $39,900. Not much around today at this price. View with:
478-5561 OLIVE WEBBER 384-9267

250 HOUSES FOR SALE

BLOCK BROS

OAK BAY
CONTEMPORARY
3 BRS.

If your taste runs to the contemporary in fine homes, then view this one owner 3 level split with master BR. en-suite. Only 10 yrs. old in lovely quiet area. Workshop or artists retreat in rear yard in 152 sq. ft. new wired shop. View with:
478-5561 OLIVE WEBBER 384-9267

LAND PLUS
21 UNIT
TRAILER PARK

Newly listed only 23 miles from Victoria, potential is sure jumping here. Owners are retiring and offering this 4 yr. old park with Vendors' mobile, plus 3 houses on 7.36 acres of land, 614 ft. of frontage. Approximately 3½ acres not developed. Further hook-ups, lot sales, condominiums, apartments? Possible! Not in agricultural land freeze. Vacancy rate nil. Good grief, check this one out at only $225,000.
478-5561 OLIVE WEBBER 384-9267
478-5561 JOHN ROBINSON 478-7041

UNDER
CONSTRUCTION

This better built by Buckingham. 3 BR ⅔ bsmt. fully developed is located Phelps Ave. Has its own septic tank and can still be tailored to suit your needs. Asking $76,600. Check it now with:
478-5561 OLIVE WEBBER 384-9267

SOMETHING
SPECIAL

In a new 3 BR. 3 level split is this new home off Walfred Rd. Many extras here! Entertain your guests on 2 levels. Family rm. with fireplace. Two sundecks and great view. Hard to replace at $79,900.
478-5561 OLIVE WEBBER 384-9267

BUILDER'S
CLEAN HOME
WITH 1 BDR. SUIT

In beautiful Glen Lake area only 1 blk. from lake access. Thought and planning went into the building of this fine home from the double windows to the large well planned kitchen. If mother wants to come home and this is in your price range, let me show you this delight at an asking of $89,900.
478-5561 OLIVE WEBBER 384-9267

PRICE REDUCTION
EARLY POSSESSION

This spotless 2 BR. beauty cannot be compared at this price. Beautifully built on well cared for lot in good neighborhood, hot business district. Great starter, retirement or holding property at only $42,900. View now with:
478-5561 OLIVE WEBBER 384-9267
478-5561 GAIL JENKINS 478-6458

FAR OUT!
CLOSE IN!

Have your cake and eat it too! Only mins. from bustling city, this 4 yr. old fine country home offers quiet and views on large lot on triangle Mt., 3 or 4 BR. with sundeck off master, plus en-suite and double Mr. and Mrs. closets. 4 pce. bath on main and 3 pce. down. L.R-D.R. concept with raised hearth F.P. Delightful cedar plank chalet-type rec. rm. with bar. Invitingly different at $89,000. View with:
478-5561 OLIVE WEBBER 384-9267
478-5561 JOHN ROBINSON 478-7041

OPEN HOUSE
3241 WICKLOW

THURS. and FRI. 1:30-4:30. On a large lot in Gordon Head area in the city close to shopping and transportation. This 2 bdrm. full bsmt. home (in excellent condition) is ideal for the small family seeking a convenient area. The well landscaped lot offers lots of parking. Large modern kitchen with ample cupboards, wall to wall carpets thru-out. Reduced for quick sale. $50,500.
478-5561 BOB PAUL 478-2477

OPEN HOUSE
1907 SAN JUAN

Wed. 1-4 p.m. Half acre setting of gorgeous park in Gordon Head. The house is 1460 sq. ft. of a gracious and serene atmosphere. Most attractive Georgian fireplace in L.R. full bsmt. (partially finished.). You'll love it. Priced in the 80's.
OLIVE L. MARTIN
386-2231 385-7266

JUST VACATED

By tenants. Two bedrooms with 3rd down. Situated on an attractive lot with shrubs and fruit trees, located in Cedar Hill - Braefoot area. Let the work you want to do be your guide to price. Asking $34,900.
MARGARET PRICE
386-2231 477-1941
ETHEL HARVEY 479-4233

BRENTWOOD

1087 Marchant. 4 bdrm. 80x190 lot. Large rumpus rm. Offers high 60's. Courtesy to other realtors. Excellent residential area.

2055 Piercy. Offers high 50's. 4 bdrm's. Full basement. F.P. Lovely lot. Now listed MLS.
656-5584 FRANK BOWEN 652-3477

SOOKE
NEW HOUSING

Prices are too low but we are selling to qualified purchasers now that want their own home at a reasonable price. We are producing homes to satisfy the needs of expanding families who can qualify for mortgage, have a house to trade or have cash to purchase. Call and inquire it may be easy.
386-2231 JOHN A. JOHN 477-8096

THREE AT
BARGAIN

1. 2 bdrms no step cute and clean house in Fernwood-Bay area, nice garden, big workshop. Empty for quick possession, out of town desperate vendor will consider all offers for the asking price of $46,900. Close to bus and ideal for retireds.
2. 2 bdrms recently renovated stucco house with 1 bdrm bsmt suite. Rented for $130, near to town and big shopping, close to bus and other amenities. R3 zoned lot in Blanshard elementary area, best for the family with school going kids. It is worth seeing. Asking $46,000.
3. Up and Down two 1 bdrm suites with 2 bdrms in full bsmt. near Gorge Shopping Centre and beautiful Gorge waterway. Top suite rented for $175 p.m. Bus at the door. Close to commercial zoned area.
KEHAR DHAMRAIT
386-2231 477-5675

HOMES
FOR YOU
$65,900 UP

Buy now at winter prices. Three-bedroom houses of various designs to suit your family needs and budget. N.H.A. financing at reasonable interest rates and payments. For further information, phone Kasapi Construction Ltd., 386-6191 anytime.

HILLSIDE AVENUE
1045 sq. ft. on ground level. Will decorate and partition to suit tenant. Suitable for business or professional office. $425 per month, heat included. Ask for JO ANN HOPPE at 598-3321. JACK MEARS OAK BAY REALTY LTD.

HILLSIDE AVENUE
Small office — ground level. Heat and hydro included at $100 per month. Ask for JO ANN HOPPE at 598-3321. JACK MEARS OAK BAY REALTY LTD.

MUST SELL NOW FINE OAK Bay 3 bedroom residence, Monterey St. please phone 383-5544.

250 HOUSES FOR SALE

WHITTOME'S
ROYAL OAK BRANCH
4520 W. SAANICH RD.
479-1667

LOOK

Quality material and workmanhhip make this lovely home far above average. Beautiful brick pillars enhance the exterior. Lge. entrance hall — Spacious LR with floor to ceiling rock fireplace — Sep. dining room — 3 good sized bdrms — master ensuite — Quality carpet throughout — Games room plus family room with F.P. — Lots of parking — large lot. This home is certain to please the discriminating buyer wanting only the best. Priced at $135,000.
479-1667 Lillian Hendy 479-4938

TREMENDOUS
VIEW

Superior construction and architectural design makes this a pleasingly different home with beautiful views of the ocean, islands and Mt. Baker. The convenient kitchen with its view makes cooking a pleasure. You can breakfast in the eating area with its commanding view. Entertain in the spacious dining room with its beautiful view. Sit by the cozy fireplace while enjoying the ever changing view. And at night the spectacular display of lights is truly breathtaking. This 3 bdrm — 3 bath home situated in the desireable Rockland area is an absolute must to see for the buyer wishing beauty, comfort and convenience. Priced well at $117,500.
479-1667 Lillian Hendy 479-4938

J. H. Whitome and Co. Ltd.
Royal Oak Branch

CHARMAN
PACIFIC REALTY
LTD.
608 Broughton St.

NORTH SAANICH

Conveniently situated for the Swartz Bay ferry terminal and Canoe Cove yacht harbor, this five years old, deluxe, architect designed, chalet type residence is on more than 9 acres of sea view land which could be a hobby farm. Ideal accommodation for an active family. House includes a large indoor swimming pool, four bedrooms, two bathrooms and two washrooms, spacious living room, family room, full high ceiling basement, etc. For particulars and your appointment to view please call Harold Groos at 385-9765. (MLS)

UPLANDS

A large ranch-type family home of quality construction in Victoria's finest residential area. It has nearly 3000 sq. ft. on the main floor alone, 5 bedrooms, 3 bathrooms and 2 washrooms, large living room, spacious dining room, family size kitchen, den with fireplace, recreation room with fireplace, etc. Easily maintained grounds with space for further development if desired. If you require ample accommodation for your family in a prestige location you must see this fine house. Please call Harold Groos at 385-9765 (MLS)

ASKING $185,000

NEWSTEAD REALTY LTD.
1637 Fort St.
598-5166

LOOKING FOR
—Good schools?
—Regular bus service?
—Handy to shopping?
—Quality construction?
—Space inside and out?
—A lovely suite?
—Excellent financing?
Then call me now. This 2 yr. old home is well priced at $65,500.
RAY SUTTON
598-5166 652-3586

ARTISTS

This could be the home you are looking for. 1,800 sq. ft. of living space on 1.2 acres. Small changes will create a delightful studio, or we will build you a new studio with 360 deg. views. ML 15814. $79,900. To view call
RAY SUTTON
598-5166 652-3586

GORDON HEAD
SOMETHING DIFFERENT

Rustic cedar siding, shake roof, 3 bedrooms, 1½ bath, wall-to-wall throughout, all arborite cabinets, spiral staircase to finished rec. room, storage and office. Sliding glass doors to fenced in pool, double car garage or workshop. Many shrubs on this 90x142 lot. Drive by 1721 Ash Road. Phone 477-4565 for appointment to view. No Agents.

WILLS and WOHLENBERG REALTY LTD.
1318 Esquimalt Road 384-0581

BY OWNER

Character Fairfield home, 4 bedrooms, 2 bathrooms, plus private self-contained in-law suite. Loads of extras. A true delight. Offers invited on the asking price of $79,000. Call 384-9692 or 382-6000. No agents.

250 HOUSES FOR SALE

FARMER
Investments & Realty Ltd.
825 BAY 382-2134

ALMOST WATERFRONT SECLUDED SETTING
$76,900
EXCLUSIVE
This home is the ideal retirement dream. It is situated on a 77x139 professionally landscaped lot in one of Sidney's finest areas. 2 bedrooms on the main floor with one down. There are 2 3-pce. baths. 1637 sq. ft. of charming living. Drive by 10460 Allbay Road and for an appointment please call:
382-2134 JIM WEST 595-4094

NEW MLS
CORDOVA BAY
$97,500
Want a home that is charming yet completely different from the conventional? This is the home for you. The lot is approx. 105x160 and the home has 3 bedrooms and den with fireplace, separate dining room, large kitchen, etc. This home blends itself for an in-law suite as there is a 2nd kitchen completed. Unobstructed views of sea and mountains. This home must be seen inside but if you wish to drive by 4960 Cordova Bay Road and for an appointment to view please call:
382-2134 JIM WEST 595-4094

2 YEARS OLD
SIDNEY
$64,900
A fine split-level home in an attractive setting. This is an ideal family home as there are 1,600 sq. ft. finished area with room for 2 more bedrooms if required. 3 bedrooms and rec. room, 1½ bath. then call:
382-2134 JIM WEST 595-4095

RITHET'S
for Real Estate Insurance Appraisals
714 FORT
382-4251

OPEN HOUSE
2021 ARDWELL
WED., THURS.
6:30 - 9:00 P.M.
RESTHAVEN HOSPITAL AREA off MacDonald Park Road near Marinas and all school levels in Sidney. Immaculate near new family home features 1280 sq. ft. on main floor, a family size kitchen with a generous amount of cabinets and a bright dinette corner, a "homey and spacious" L-shaped living and dining room, three good sized bedrooms, a full basement. For more development and attractive existing financing. Price $61,500.
W. MICHAELS or R. JOHNSON
382-4251 (24 Hr. Ser.)

Retirement Special
Let me show you this cosy little bungalow. Two bedrooms with laundry room off kitchen. Fully fenced yard and close to transportation. New furnace in partial basement. MLS $41,900.
SHIRLEY DAVIS
382-4251 or 388-4872

Investors
SYNDICATE
REALTY LIMITED
620 BROUGHTON 386-7721

2955 MILGROVE
BRAND NEW LISTING
Only occasionally do we have a home of this calibre to offer. Ideal for a retired couple who find apartment living too confining. This attractive well maintained TWO-BEDROOM BUNGALOW offers the MINIMUM OF UPKEEP and the MAXIMUM OF ENJOYMENT, including gardening and proximity to good shopping, parks and transportation. This home is IMMACULATELY CLEAN throughout and early possession is possible. Appliances also available. Listed $55,000. View only by appointment. Please call JOHN SHAVER 386-7721.

ESQM. BORDER
NEW—SPACIOUS
FAMILY HOME
$64,900
A NEW, VERY WELL-PLANNED, COMFORTABLE FAMILY HOME. 3 good BR and expertly planned kitchen for efficiency and ease of work. Large eating area. King size main bathrm, en suite and RI bathrm in lower level. Spacious LR with stone fireplace—D.R. Lower level has been completely panelled and could be made into a suite with little trouble. For further information phone PEPE BROWNE 386-7721 (24 Hrs.).

A. E. LePAGE
WESTERN LTD REALTOR
1395 HILLSIDE
386-6331

OAK BAY VILLAGE
$61,900
2 storey, plus full basement, older character home on quiet dead-end street, one block from Oak Bay Village. 3 bedrooms, 3 fireplaces, LR, DR and family room. Excellent family home.
DON BECKNER
386-6331 386-0588

RETIRED?
Here is a choice of two for your consideration:
COUNTRY: A beautiful cedar home sitting on 1.52 treed acres. Beamed ceiling, cozy fireplace, 3 bedrooms, secluded sundeck overlooking the valley. Built-in sauna. Cobble Hill, $79,000. Exclusive. Serene privacy and seclusion.
SAANICH: A nice 800 sq. ft. bungalow sitting on 2 acres. Over 1½ acres bottom land. Artesian deep well. 2-stall barn, small out buildings. Completely fenced. MLS. $76,000.
Both properties seen by appointment. Please call and I will gladly provide more information and set up an appointment at mutual convenience.
386-6331 Mr. D. Wagner 595-2557 anytime
Retirement Specialist

P.R.B
P. R. BROWN AND SONS LTD.
$42,950
Bungalow with 2 bedrooms in the Langford area. Living room is 17'x12' with near new carpeting—family size kitchen with dining area. Automatic oil heat. Fenced lot with separate garage. Close to shopping.
JOHN EVANS
385-3435 477-4452
P. R. BROWN & SONS LTD.

250 HOUSES FOR SALE

National Trust
SINCE 1898

OPEN HOUSE
3328 FULTON RD.
TUES. - FRI.
4:30 - 7:00
SAT. 1:30 - 4:30
Come and see the value in this exquisite, custom designed home now offered at the reduced price of $79,800. DO COME IN, we are interested in your comments. Your hosts:
KELLY and ENA NEMETH
595-2961 Bus. Res. 477-4641

OPEN HOUSE
WED. 1:30 - 4:00
2277 BRADFORD
SIDNEY
It's a pleasure to show this immaculate, no-step home near Senior Citizens Centre. LR, 2 Bdrms, den. Kit with E.A. Laundry room, vainty bathroom. Nice garden area. Vdrs. have purchased. Offers invited. Asking $46,900. MLS. 15957.
GLADYS MILLER
595-2961 Bus. Res. 598-7936

OPEN HOUSE
THURS. AND FRI.
6:00 - 8:00 P.M.
1254 UNION RD.
Come and inspect this spacious home of over 2000 sq. ft. situated on ½ acre. Living-dining room with fireplace, bright Kit. with E.A. 4 4 bdrms., family rm., 1½ baths. Separate house presently rented. 40x25 garage-workshop (wired 220) will appeal to someone in business for himself. MLS 16093. Asking $89,900. For prior viewing call:
GLADYS MILLER
595-2961 Bus. Res. 598-7935

THIS IS
A BEAUTIFUL
HOME!
Secluded country glade with stream running through, within 15 mins from town and a few mins from shopping centre.
—Spanish style with red tile roof,
—Four bedrooms (master ensuite),
—Three bathrooms,
—Family room,
—Large rec room with fireplace,
—Separate dining room,
—Elegant living room with fireplace,
—Kitchen with breakfast area and built-in range and dishwasher,
—Five balconies,
—1.47 acres — two lots may be sub-divided.
It is unique in design and setting, and absolutely immaculate. Price: $149,500. Offers invited. MLS 16431.
MRS. BAXTER
388-5451 (24 hrs.)

BUNGALOW
PLUS
IN-LAW SUITE
Modern three-bedroom home with complete in-law suite down. Living room with fireplace, dining room, large kitchen with eating area. Wall to wall carpet fitted in most main floor levels. Suite contains living room and fireplace, large kitchen, three-piece bath. All zone control electric heat. Covered parking for four vehicles. Asking $76,500. MLS. To view, phone:
DON CLARK
388-5451 (24 hrs.) Res. 592-6651

OAK BAY B'DR.
1050 BANK ST.
PERFECT!!!
A lovely sparkling white full basement bungalow. Just off Oak Bay Ave. near bus and shopping. Big double garage with separate doors. The home is immaculate with a modern kitchen, exceptionally large dining room, living room with fireplace. Two bright Bdrms. on the main, and a guest room down. Secluded kitchen garden. Ideal retirement situation. Asking $63,000. Clear title. Please call:
MR. STOTHERS
595-2961 Bus. Res. 658-5025

BEAUTIFUL
BRENTWOOD
New quality home on a choice lot with sea and mountain views close to Brentwood Bay. Cathedral entrance. 3 BR, master ensuite, LR, DR, modern kitchen, floor to ceiling brick fireplace, W-W carpeting, full high basement with R.I. plumbing and utility room. Large sundeck above carport and many mature trees in the backyard will ensure maximum enjoyment of your new home. Large 11½ mortgage available. MLS 16878. Well priced at $62,200. To view call:
STAN JAMES
595-2961 Bus. Res. 595-3740

GARDENER'S
PARADISE.
ONLY $58,000
Just listed! Set amid ¼ acre of abundance of flowers, shrubs and fruit trees, the privacy of this home is guaranteed. 2½ bdrms., large living room with fireplace, spacious kitchen, sun porch, ¾ basement, separate garge. New ML 17026. Call today!
RUDY ROST
595-2961 Bus. Res. 658-5490

SOUTH OAK BAY
$55,900
Well kept two-bedroom home on quiet street, just listed in just few days. Living room with fireplace — separtae dining room, cabinet electric kitchen, plus full basement presently undeveloped. Don't wait! It won't last! Call now!
DON CLARK
388-5451 (24 Hrs.) 592-6651 res.

Whyte & Gower
Oak Bay Properties Ltd.
2227 Oak Bay Ave.
592-2007

OAK BAY
2246 ALLENBY
OPEN HOUSE
WED.: 7-8
Reduced to $64,500. Large 3 Bdr., well built stucco bungalow with full high basement. Sits back on lovely corner lot. (MLS 16240). Don't miss this one. LORETTA HOGARTH 592-2407 or 592-3537.

OAK BAY SOUTH
4 BDRMS. $79,500
A delightful home built when the best was available. Splendid home for the large family. 2 bedrooms downstairs and concealed stairway to 2 bedrooms and 2-pce. bathroom upstairs. Living room 18x16 with fireplace, separate guest sized dining room. 12½x12. Large bright kitchen. Full basement. Corner lot lends itself to parking of extra vehicles or trailer, boats. For apts please call STAN SAUNDERS or DON WHYTE 592-2407. MLS 16716.

BEST
DEAL EVER
In Gordon Head. 3 bedrooms, 1½ bathrooms, full basement, plus loads of extras. N.H.A. mortgage available at lowest interest and terms possible. 1 yr. H.U.D.A.C. warranty. Price $68,740 any sophisticated customer will appreciate. Phone Kasapi Construction Co. Ltd., 386-6191 anytime.

CENTRAL SAANICH
NOT A SUBDIVISION
Economy, privacy, comfort, investment. Compact home, 14 years new. Country ½ acre. About $74,000. 652-3753.

250 HOUSES FOR SALE

D F Hanley Agencies Ltd.
D. F. HANLEY AGENCIES LTD.
3293 DOUGLAS STREET
385-7761

OPEN HOUSE
EVERY DAY!
Drive by:
761 CHESTERLEA
If OPEN HOUSE sign is Out, Come on IN!
MUST BE SOLD! Offers on $69,500. Spotless 3-bedrm split-level, lots of extras and nicely landscaped fenced yard. Extra parking, separate double garage and workshop. It's worth your while to call me!
M. HAMILTON
385-7761 24 hrs. 382-0894 Res.

Urgent Sale
OVER 36 ACRES
4 BEDRMS.
High view, log home needs some finishing, huge LR, log DR, family rm off kit. in highland area just past Francis Park. Present all offers. Call
MABEL CRACK
658-8594 Res. 385-7761 24 hrs.

MUST BE SOLD
600 MOSS
Make Your Offer
Now, on this spotless 3-BR quality home over 1,400 sq. ft. all large rooms including separate formal LR and DR full bsmt on a good lot. Nice fruit trees and shrubs. All this and more so make your offer to the asking price of $64,900. Call now for the buy you have been looking for:
DAVID SOUTHALL
385-7761 24 hrs. 652-1201 Res.

GORDON HEAD
UNIQUE
$122,000
Spacious, architect-designed, 4-bedrm, deluxe home located in excellent area of Gordon Head. Entertainment-size living rm, formal dining rm, excellent kitchen designed with built-ins plus eatinn area. Four generous bedrms plus area for fifth or an office. Fabulous rec. room. Sauna room. Two decks and one patio. Mature evergreen landscaping. MLS.
PHIL FARREN 385-7761 24 hrs.

$45,900
MR. FIX-IT
JAMES BAY
Solid 2-Bdrm. no-step home James Bay just one block to the sea. Neat yard with vegetable plot and fruit shrubs. Needs paint and some improvements. Call for more details. MLS.
PHIL WARREN 385-7761 24 Hrs.

MUST BE SOLD
TRY YOUR OFFER
On $49,000 for 3 Bdrm, 2 baths, large LR with fireplace, W-W throughout. Completely renovated. For more information, phone:
BILL BATES
385-7761 (24 Hrs.) 592-4077 (Res.)

Century 21 REAL ESTATE
MAYFAIR REALTY
3147 Douglas St. 386-2955
Mayfair Shopping Centre

OPEN HOUSE
WED. & THURS.
2-4 P.M.
3204 BROWNING
Character at a low, sensible price. The location is Browning St., one short block from Simpsons-Sears 2 bedrooms up — Lovely living room with fireplace — sunny kitchen with ample dining area — full high basement with extra room. Well plumbed — wired, and exceptionally sturdy — drive-in garage — nice shrubs, lawns, etc. Brand new listing at $55,900. Call J. J. WILLIAMS 386-2955 or 479-1163.

HAVE I GOT A
DUPLEX FOR YOU
Only $92,600 for this modern 5x5 duplex in Simpsons-Sears area. 2-BR each side, full bsmt, on one side and other side ready for an in-law suite in bsmt. Immediate occupancy on one side with no rent established. Hurry! Exclusive with LEIGHTON NOBLE, 386-2955 or 658-8968.

NEW HOMES
1802 Teakwood
3941 Lochwood
1778 Senwood
1781 Senwood
Four fine new homes in the popular Racquet Club area of Gordon Head. All are 3-bedroom, 1½ bath homes with one year VICTORIA HUDAC WARRANTY. Priced from $64,900 to $65,900. Trades considered. In attendance — GEORGE WALL, 386-2955 or 477-0548.

GORDON HEAD
NEW HOMES
3 bedroom family homes. Close to UVic, schools, shops, custom finished to satisfy the most discriminating buyer. All have large deluxe kitchens, ensuite bathrooms. Fireplaces in basements. Only 3 left at these low prices. $64,900 to $70,000. GEORGE PARSONS, 386-2955 or 598-3847.

COZY, COZY
COTTAGE
Rhodos, tulips, shrubs, fenced yard. Lush green lawn and a spotless home with everything new — furnace, HW tank, FP, cupboards and you name it. MLS, only $49,900. LIEGHTON NOBLE, 386-2955 or 658-8968.

BROWN ROS. on LANSHARD
"People Helping People"

PANORAMIC VIEW
Spacious, elegant, almost new, spotless residence. 3 Bdrms. with en-suite. Large beamed Lrm. with slate and brick fireplace. Drm, kitchen with quality cabinets and very cozy breakfast nook. Quality hard twist carpeting throughout. Very tasteful and dignified decor. Wrap-around sundeck. Foyer entrance. Full basement with huge unfinished rumpus room, fireplace and one more bdrm. Located in Victoria overlooking Cedar Hill Golf Course. A real dream home. Elderly lady moving to condominium. $89,000.00.
OLGA ZACHARY 592-2265
or 385-8771 (anytime)

VERY GOOD
VALUE
On Caledonia close to Chambers. 3 Bdrm, full basement home. Separate L.R. and D.R. Modern large kitchen, deep lot. Immaculate throughout. Must be sold. $53,000.
OLGA ZACHARY 592-2265
or 385-8771 (anytime)

$49,900
4 bedrooms (2 down) full basement, garden, beside school. Close to shopping. Gorge-Tillicum area. Owner leaving city. 386-0447 to view anytime.

250 HOUSES FOR SALE

REALSPAN PROPERTIES LTD.
1031 VANCOUVER ST. 388-6454

PANORAMIC
OCEAN VIEWS
ARDMORE
$108,000
This large family home is on .63 of an acre and is designed to take full advantage of its excellent location. There are many outstanding features, such as zone heating, 2 rock heatilator fireplaces, imported wool carpeting. The kitchen design is one of the best I've seen.
Simpsons Sears Area
SMALL BUT CUTE
$46,700
This two bedroom home has been completely renovated, with new kitchen, wall to wall carpeting, redecorated, and is located on a 50x133 lot. The greenhouse and excellent soil in the vegetable garden are a real asset to a green thumb person. To view anytime call
JOHN F. COLWELL
388-6454 592-9828

FOR FAMILIES
ONLY!
$38,900
Not really, but this condominium development was designed with CHILDREN in mind. It is two storey, has three bedrooms, 2 bathrooms and loads of storage space. The low price of $38,900 puts it in everyone's price range. If you are looking for something for you and your children, call us to view this real dandy. It includes stove, fridge, washer and dryer, all in excellent condition.

SAVOY
a
DOWNTOWN
LOCATION
$36,700.00
This one-bedroom apartment is located next to all amenities and comes equipped with wall-to-wall carpeting, stove, fridge, dishwasher. For economy of living in a prestige location.

BRAND NEW
SPLIT LEVEL
SIDNEY $59,500
Young family 3-bdrm. home. Living room and dining room with wall-to-wall carpeting throughout. Fireplace with raised hearth. Bright kitchen with eating area. Full high basement waiting to be developed. Carport, thermopane windows and good insulation. Close to schools and shopping. To view this well-laid-out family home call anytime.
BLAKE CROTHERS
(Your Friendly Realtor)
388-6454 652-2553

BI.CO
BOORMAN INVESTMENT CO. LTD. — 386-7521

COUNTRY SECLUSION
Your dreams are answered!! See this charming 1,429 sq. ft. no-step home situated in an English country garden setting of 0.7 acres. Cozy living room boasts a heatilator fireplace, spacious (14x11) dining room, both rooms have new wall-to-wall and picture windows overlooking the secluded garden. The large modern country kitchen is a joy with adjoining utility room. Two bedrooms both wall-to-wall plus a 4-piece bath. Double carport and work shed.
$79,500
For prior viewing call:
MRS. MARILYN SECORD
386-7521 592-2105

TWO OUTSTANDING
FAMILY HOMES
1. 948 St. Charles St. — a five-bedroom budget in this much sought after area. There are all of the features you would expect: 3 fireplaces, ensuite plumbing, powder room, family room, rec room, etc. plus the economy and convenience of a three-year-old home, including wall-to-wall throughout, and the latest luxury feature right down to a boiling water tap in the kitchen. There are even engineered plans and materials for a swimming pool. Don't miss this exceptional home. Owners have purchased and will consider a reasonable offer.
2. 913 Rankin Rd. — 1 year old, 1350 custom home offering 4 bedrooms, ensuite plumbing, large vaulted living room, dining room with feature wall and stone fireplace, large deluxe kitchen with breakfast area and sliding doors to the sundeck. Full grade level basement with unfinished rec. room and fireplace, laundry room. Top quality home in an area of new expensive homes. An excellent value at $71,900.
Peter Dueck 386-7521 Mike Weston

SAANICH PENINSULA
LARGE EXECUTIVE
HOME
$139,500
Surely one of the most attractive homes you will ever see from the impressive brick courtyard entrance to the huge master bedroom suite, including dressing room and large bath. Five bedrooms in all and 4 baths with special features too numerous to mention. Situated on an impeccably landscaped ½-acre lot (with some seaview) on the Saanich Peninsula. Vendor will consider all reasonable offers.
PETER DUECK or
MIKE WESTON, 386-7521
1111 GOVERNMENT STREET

Park Pacific
Investments Ltd.
383-4124 anytime
For appointment to view the following fine listings call:
ROBERT YOUNG
477-8749 or 383-1821
GEORGE BLACK
382-2426 or 383-1821
1. PREFERRED FAIRFIELD, EXCLUSIVE. Charming older 4-bedroom family home with cement basement. Close to all amenities. Asking $63,900. Courtesy to all agents.
2. PRIME OAK BAY-WILLOWS. Distinguished older 5-bedroom home, professionally renovated and in mint condition. CHARACTER AND CHARM. Nicely landscaped lot. $89,900 firm. Exclusive listing. Courtesy to all agents.

Byron Price
and Associates Ltd.
804 BROUGHTON ST. 385-2458

250 HOUSES FOR SALE

Montreal Trust

OPEN HOUSE
4408 TREMBLAY
WED. AFTERNOON
New house — ready for possession, extremely well built — see for yourself 1,579 sq. ft. Large rooms, garage and carport, area of better homes — very good planning in lower level for useful and attractive development. Beautiful panelled front entrance, 3 BRs, liv. room, large dining room; well planned kitchen with 1st grade Citation cupboards, intercom, first offering at $83,500.
F. W. PROKOSCH
386-2111 477-2194
ROY KAISER
386-2111 477-6813

HAVE A LOOK
AT THIS HOME
Professionally installed 16x32 swimming pool, completely equipped and heated. Great for coming summer season. 2 BR home, liv. room, din. room, nice family room (Family room can be divided for third BR). House and pool heated with very economical hot water system. Nicely landscaped. Offered at $65,000. For appointments:
ROY KAISER
386-2111 477-6813
E. W. PROKOSCH
386-2111 477-2194

REC. CENTRE, GOLF
COURSE, CUL-DE-SAC
AND MORE
Awaits you in this super family home within the seven mile circle of city centre. Over 2200 sq. ft. of accommodation completely finished — professionally done. If you need 4 bedrooms plus a den, 2½ baths and almost immediate occupancy then this is a must to see. Schools and shops are all close. Have your realtor show you this listing priced at $67,900 (MLS 16203) soon or drive by 2963 PORCHER PLACE. For appt. to view, call:
NEIL RAWNLSEY
386-2111 595-1507

FOR SALE
Royal Trust
4082 SHELBOURNE ST.
477-0191
OPEN HOUSE
SAT. 2 to 4:30 P.M.
BEAUTIFUL BRENTWOOD
NEAR NEW $75,900
7031 W. SAANICH ROAD
1350 sq. ft. of spcalous family home. 3 bedrooms, master large with ensuite. Well planned big kitchen, better than average dining room. Living room features floor-to-ceiling stone fireplace. Full high basement, lots of space to do your "own thing." Large lot, double carport, big sundeck. To view, call:
RONA or JOHN MOLYARD
477-0191 384-4827

BUILDER SAYS SELL
TRY YOUR OFFER
Builder requires quick sale of this unusual 3-bedroom executive home, and will look at all reasonable offers. Home offers over 1350 sq. ft., tastefully colour co-ordinated throughout, plus full basement, triple carport and many deluxe features. Now priced at $73,750. MLS 16263. To view, call:
477-0191 BILL KARPYN 477-4363
477-0101 DALE YOUNG 384-6563

PRICE REDUCED
Attractive 3-bedroom home in the Cordale area in spotless condition with drive-in garage and well treed private back garden. Owner says sell and price now reduced to $54,900. MLS 16459. For further details and to view call:
477-0191 PETER CHOWN 477-0767

IMMACULATE
Colwood area of nice homes. 4-bedroom home, full basement, good sized lot with trees and shrubs. Sundeck, storage and greenhouse under sundeck. 1½ baths, wall-to-wall throughout. $58,900. MLS 16660. For further information call anytime:
477-0191 MARY MOODY 652-5681

TOWN AND COUNTRY REALTY
3579 DOUGLAS STREET
382-7276

SOOKE 3 ACRES
Tidy 2 bedroom, full basement home with 2 more and bathroom down. Featuring lovely UN-OBSTRUCTED OCEAN VIEW. 30x36 work shop with 11'6" clearance and full service pit. This is a unique property. Call for details $89,500.
A. KLENMAN
592-9771 or 382-7276

ANXIOUS
Owners have to move and wish a quick sale on their immaculate 2-bdrm. home. Their asking price is $57,500. (MLS) But no reasonable offer will be refused. If your looking for a home to start up with — this is it. Phone Jim Webber, 382-7276 or 658-5977.

GREAT SCOTT
Prices are becoming unreal but don't fret. By keeping the lot price down we are able to offer this quality built, new 4-bdrm. home for just $67,900 in Gordon Head. I dare you to match this price and this quality with anything else in Gordon Head. To meet the challenge phone Jim Webber, 382-7276 or 658-5977.

TRADE
Through
CLASSIFIED
DIAL 386-2121

250 HOUSES FOR SALE

the Permanent
1125 DOUGLAS ST. and
3647 SHELBOURNE ST.

Lampson
Condominium
Nice 3-bedroom, western exposure, corner suite, large balcony. Condo. where children are welcome. Monthly assessment is $30.00. Close to all amenities. MLS. $32,900. SID HASLAM 477-1994 or GRAY LAITE 656-5267.

Truly Beautiful!
Professional landscaping adds to the charm of this shining 2-yr.-old 3-bedroom beauty. Stucco and stone interior. Owner is transferred and has priced his home to sell at only $62,900. Located in the exclusive Triangle Mountain area. A pleasure to show! MLS 16772. MARY WOOD 382-9191 or 592-2647.

"Panoramic
Sea View"
High panoramic sea view. Over one-third acre of terraced lot with garden and ponds. Older renovated home set high up on property away from road. Approx. 1,200 sq. ft. of living area in this new basement 2-bedroom home. Near Colwood Corners. Close to shopping and school. A real bargain at $52,900. J. G. BAILLIE 479-4594 or 382-9101.

Try $2,500 Down
2 bedrooms plus a full, high basement with room for 2 more bedrooms down, fireplace, large level lot, less than 20 years old.

4-Bedrooms
A home with a completely finished basement, rec. room, 2 baths, workshop, extra large lot on cul-de-sac. Full price $58,900 and open to offers.

2 Years Old
3 bedrooms, full basement home, Gordon Head. Full price $57,900. Open to offers.
For details on the above call R. W. RHODES, 382-9191 or JOY HOME, 592-2130 or office, 382-9191.

Brentwood Beauty
Delightful Rancher approx. 1,800 sq. ft. all on one level. 4 large bedrooms, sunken living room, deluxe family size kitchen, with built ins. Ensuite plumbing, sunken bathtub in main bathroom. 60'x190' landscaped property. Built by master craftsman. Price $79,900. MLS. SID HASLAM, 477-1994 or GRAY LAITE. 656-5267

Terrific Gordon
Head Value
Vendor's have purchased and this family home is priced for quick sale at $82,500. Two levels of living, 3 baths, 4 bedrooms, rec. room. Ideal in-law accommodation if required. Quiet location. MLS. GRAY LAITE, 656-5267 or SID HASLAM, 477-1994 or office, 382-9191.

Open 2-4 p.m.
1680-327 Poplar
Deluxe 1-bedroom suite. Brand new carpeting, awnings, indoor swimming pool, many extras. Down payment could be as low as $1,600. Phone R. W. RHODES, 382-9191 or 479-9241.

New Duplex
Priced to Sell
$79,900
Large brand new duplex in Langford. 3 BRs, 1½ baths, separate DR, electric heating, close to schools. Call DOLORES MILES, 652-2735 or ERNEST WILLDEN, 598-6034 or 477-0141.

Older is Better
In desirable View Royal, 3 BRs, large LR with FP. Fully developed corner lot near elementary school. Well built and immaculate condition. Many extras, dishwasher, garbage compactor, washer, dryer, etc. Vendor will help with financing. A bright and sunny home. Call ERNEST WILLDEN, 598-6034 or DOLORES MILES, 652-2735 or 477-0141. MLS No. 15894.

No Step Entry
Drive by 798 Dominion Road in Esquimalt. Cozy 3-BR home, professionally renovated, in A-1 condition with EA in kitchen, laundry area, large sundeck and partial bsmt. Ideal small family home. Priced at $51,900. Phone DARIEN BAIN, 477-0141 or 658-1070.

Canada Permanent
Trust Company

JACK MEARS
OAK BAY REALTY LTD.
"The Professional People"
2194 OAK BAY 598-3321
3618 SHELBOURNE 598-3344

SEA VIEW
$104,500
Contemporary easy-to-care-for home with every convenience. Three bathrooms, den, family room off exceptional kitchen. A large living room and dining room complete the lovely three-bedroom split level. MLS No. 16216. Please call: RUTH DAVIES at 598-3344.

742
GREENLEA
ROYAL OAK
10x180
$88,000
Up: 2 bedrooms, kitchen, breakfast room, dining room. Down: In-law suite — 2 storage areas, laundry, workroom and patios. MLS No. 16406.

991 CAROLWOOD
NO STEP
$110,000
3-bedrooms, 2 bathrooms, 3 patios, gorgeous lot.

WATERFRONT
1.8 acres on lake. Main house with in-law suite. Small 1-bedroom duplex to help pay the mortgage. Asking $139,000. MLS No. 15468.

SIMPSONS-SEARS AREA
Snug 3-bedroom bungalow — large lot for garden or play area. MLS No. 16509. Asking $46,500. For any of the above contact: PHYLLIS COUTTS or BETTY MACFARLAND at 598-3344 (anytime).

BEAVER LAKE (MINI FARM)
NEW MLS
$89,500
An extremely clean and well kept 3-bedroom home on 1.19 acres. Extra kitchen in basement. Possible development of in-law suite. Yard sprinkled with fruit and nut trees; greenhouse; plus chicken house with fenced yard for 100 chickens. To view contact: KEES and KATHRYN VAN DOESBURG at 598-3344.

5 ACRES —
BEAVER LAKE
PRIVATE SALE
Secluded, close to park. 2,500 square feet, 4 bedrooms, family room, den, 3 fireplaces, 2½ baths, superior carpeting, city water, large well-equipped kitchen, balcony, 2 sundecks, double carport, fruit trees. $138,000. 479-8042.

PRIVATE SALE
5 acres Beaver Lake area, custom designed 2,500 sq. ft. 4-year-old home, 3 fireplaces, 2½ baths, 4 bedrooms, family room, den. Crossley Karastan 52-ounce carpeting throughout. Sundeck over double carport, underground wiring. Price $138,000. 479-8042.

TRY $5,000 DOWN
Or more on lovely 3-bedroom townhouse with 1½ baths. Assume existing $40,900 first mortgage at 11½. Will arrange small second if required. Vacant. Immediate possession, near shopping centre.
BOWDEN REALTY 383-5524

BY OWNER
House for sale by Beacon Hill Park. 3 bedrooms, living room, dining room, full basement, newly renovated. 382-0868.

250 HOUSES FOR SALE

Nanaimo Realty
VICTORIA LTD.
formerly
OLYMPIC REALTY LTD.

NEW NEW NEW
The best time to express your likes or dislikes is before the house is built. This charming 3-bedroom, full basement home has just started construction. Area of main floor 1144 square feet. Master bedroom en suite. Location beautiful View Royal. Price $61,500. For detailed information call ALBAN BOWES 479-5693 or 385-5741.

ESQUIMALT SPECIAL
2-3 Bedroom—$63,900
A superior home in choice neighbourhood, close to Gorge Park and waters. Picture fireplace in professionally decorated living room, large separate dining room, ultra modern kitchen with spacious eating area. Full basement with recreation room. Second fireplace and second bathroom. Beautiful landscaped grounds. Cold be legally duplexed. ALBAN BOWES 479-5693 or 385-5741.

PRICED TO SELL
A charming 2-bedroom, few steps stucco home located close to all amenities within 1 block of Esquimalt Road. Redecorated, very spacious living area, wall-to-wall carpeting. Asking $42,900. To view call ALBAN BOWES 479-5693 or 385-5741.

FANTASTIC VIEWS
SECLUSION
CLOSE IN
A home that includes the above plus master craftsmanship. Located in quiet cul-de-sac in high area of View Royal with views of Park, Sea, Ships and Olympic mountains. Extra large rooms, picture fireplace, dining room, 2½ full baths, 2 large sundecks and ¾ acre land. An exceptional buy at $89,000. ALBAN BOWES 479-5693 or 385-5741.

Approx. 7 acre
FARM
SUPER SEAVIEW
Magnificent setting for large home with suite in basement. Two well appointed barns, meat cutting rooms, walk in cooler. Home includes dream kitchen, large living room with R.H. fireplace, 2 baths plus master ensuite. Much more information with listing salesman. ML16737. Call F. COLOMBIN 385-5741 or 385-3033.

LOG, LARGE,
LOVELY
AND DIFFERENT
A truly fine all log, two story new home on East Shawnigan Lake Rd., close to the village on .97 acre. Four bedrooms, separate dining room, sunken living room with fireplace. Shake roof, sundeck, spiral staircase. Ideal family home or corporate retreat. To view call AL TASSIE, 384-9069 or 385-5741 anytime.

LANGFORD EXEC.
4 BEDROOMS
Seven years old, 2200 sq. ft. beauty on cul de sac with open view. Quality construction and well maintained. Three bathrooms, two fireplaces, dining room, family room, den, rec room and workshop. Sundeck and double drive-in garage. Well priced at $81,000. Call AL TASSIE 384-9069 or 385-5741 anytime.

Century 21 REAL ESTATE
ISLAND PACIFIC
REALTY 3200 QUADRA
388-6231

SPANISH
BUNGALOW
SIDNEY
Unique Spanish design, custom built, 1300 sq. ft. Huge LR has heatalator brick FP, DR, kitchen, two large bedrooms. Family room. LML 16710. Asking $59,900.
388-6231 HEIDE WHITE 652-1828

EXECUTIVE
4 BEDROOM
$75,900
Gordon Head Beauty now only $75,900. 4 bedroom home. Professionally decorated. Large Master Ensuite. Huge LR has brick FP. Dining room has walkout to sundeck, family room, FP, wet bar. Expensive W-W carpet. Third bath with shower. Garage. Nicely landscaped. MLS. 16040.
388-6231 HEIDE WHITE 652-1828

BEST BUY ON THE
MARKET $48,500
Beautifully renovated inside and out. 3 BR, full bsmt with large lot on quiet cul-de-sac. For more info call ROCK O'KANE, 388-6231 or 386-6257.

MINI ORCHARD
CENTRAL
SAANICH
This charming rancher on .45 acre is worth seeing. Beautiful grounds with many trees and shrubs. Offers privacy. Large LR has beamed ceiling, unique fireplace. Walk out from DR to secluded sundeck and patio. Large kitchen has custom cupboards. Three large bedrooms en suite, lower level has 26x16 family room, 4th bedroom, plus. Only $76,900. Assume good mortgage, at 11¼%.
388-6231 HEIDE WHITE 652-1828

GRACIOUS LIVING
SEA VIEWS
$77,500
Quality-built gracious home in .58 acre. Enjoy ocean view from your sunny living room with FP, dining and ideal kitchen with eating area. Large entrance leads to 20x10 family room with FP. 3 baths, double carport, 2,093 sq. ft. Exceptional value. Good mtge. MLS 16176.
388-6231 HEIDE WHITE 652-1828

MARIGOLD
Small home with 5x5 in-law suite, smart and pretty. Call MRS. McKEAGE, 388-6231 or 479-5868.

3 BEDROOMS
AND DEN
FOR $42,000
This home has been nicely renovated inside. Nicely finished. Big kitchen and large size LR on a big lot. To view this and others, quickly, call SHANE BEFURT, 388-6231 or 477-4738. MLS 16026.

SIDNEY
$35,000
Ideal retirement home. Close to shopping. Living room, 2 bedrooms, kitchen, 4-pce. bath. Quick possession. MLS 16411.
388-6231 HEIDE WHITE 652-1828

FOR ANTIQUE
AND PLANT
LOVERS
Classic brown shingle turn of the century house—totally restored to mint condition inside. 3 bedrooms, full basement, up to date plumbing, heating, and wiring. 14'x24' L.R. with period F.P. and high beamed ceiling. French doors open from large plant conservatory onto small Japanese garden at back. Inside lots of stained glass windows, blown-glass shades and natural wood wainscotting. 1237 Dominion, 1 block off Craigflower. Try your offer in the 50's. 385-5624 (eves.)

SEA AND MOUNTAINS
NEW HOME PLUS
IN-LAW OR RENTAL
High secluded acre on Duke Rd. overlooking Olympics, close to beaches, parks. Uniquely designed cedar home has adjacent complimenting second home or in-law or rental. Open beam ceilings, sundecks workshop etc., $94,500. By Owner, 478-2397, 478-2817.

250 HOUSES FOR SALE

WHITTOME'S
1111 Blanshard St. 388-4271

OPEN HOUSE
1:30 - 4:00
Wed. and Thurs.
2187 Lafeyette
South Oak Bay
Sea views with seclusion, 1390 sq. ft. of living area, 2 or 3 BR, 2 baths, dining area, living room with fireplace, den and galley kitchen, separate double carport. $68,500. EXCLUSIVE TO
Jack Swanston
388-4271 592-6338

Metchosin Country
MODERN SPLIT — 3 BDS
Very attractive home on 2.06 acres of treed privacy. Fireplace in living room, in-line dining rm., well designed kitchen, family rm and roughed in den or office. Carport, garage-workshop and animal shelter.
388-4271 Shirley Wilde 478-2459
388-4271 Ruth Lukaitis 477-5306

Charming Bungalow
Popular Lansdowne
Slope
$75,000
See this easy care property today. Delightful sunny area close to Uplands Golf Course, so popular for retirement or the small family. Simple fenced back garden plus good off street parking and double garage. 2 BR on main plus BR and den down. Among the many pluses you'll find an inviting living room with gracious fireplace, dining room and charming kitchen eating area with beautiful view. The remaining interior awaits your creative ideas. MLS 16994. To view call: 388-4271.
ELEANOR SANDERSON 384-9410
RUTH LACROIX 386-1806

JUST LISTED
NATURE'S
PARADISE
Over ¾ acre of trees, shrubs, flowers, offering seclusion for the typical English Country cottage. Very large living rm, heatilator fireplace, designer kitchen, lots of cupboards built-in oven, counter top stove, dining area. 4 pce. bath, bedroom and sundeck. Mill Bay $48,500.
388-4271 Ruth Lukaitis 477-5706
388-4271 Shirley Wilde 478-2459

ESQUIMALT
Lovely Home
New Listing
Two bedrooms up, large bedroom and family room down. Bright dining room, utilities on main floor. Lovely rear garden with large patio, birck bar-b-que and sundeck facing the sun. Also carport with long driveway. Owners transferred, priced to sell. Asking $56,500. For further information call:
388-4271 Ted Radway 477-6176
J. H. WHITTOME and CO. LTD.

FOR SALE
Royal Trust
3400 DOUGLAS ST.
384-8001
OPEN HOUSE
WED. 1:30 - 4 and 7 - 9 P.M.
755 CONNAUGHT ST.
10-year-old, 3-bedroom stucco bungalow. Electric Cab. kitchen with built-in table and seats. 16x18 living room and 12x16 Rec. room. 4-Pce. vanity bath. Drive-in garage. Asking only $52,500. Vendors have purchased. ERNIE DYER 384-8001 or Res. 592-2952.
OPEN HOUSE
WED. 6:30-8:30 P.M.
1350

250 HOUSES FOR SALE

WESTMONT REALTY LTD.

920 HILLSIDE
386-6796

OPEN HOUSE
FRIDAY & SAT.
2:00-4:00 P.M.
1585 PRAIRIE

OFF MAJESTIC DRIVE

See this spotless home and make an offer as the owner has built another home. 3 bedrooms plus 1½ baths, living room with fireplace, dining room, sundeck. Ground level entrance, plus large rec room with fireplace and 2-piece bath. Come and make your offer — ideal for in-law suite. MLS.
386-6795 KEN WRIGHT 598-2183

TOWN & COUNTRY

Two Bedroom home with a one bedroom self-contained suite on the lower level. Fenced yard, close to schools, shopping, bus, and recreational facilities. Asking $49,900.
386-6796 BILL SIDHU 477-5382

IMMEDIATE POSSESSION

Quality construction and finishing is here in this sparkling new 3 bedroom home. Conveniently located close to schools and buses. Full high basement with rough in's for your future developments. Offered at $64,900.
386-6796 ARNOLD MARR 477-6233

GREAT FAMILY HOMES

3 brand new 2 and 3 bedroom homes located in Gordon Head. All homes have large living rooms with feature fireplaces, dining rooms, one and one half baths and full high basements. For an appointment to view call:
386-6796 RICK KINNIS 477-9394

3 BDRMS. PLUS IN-LAW SUITE

Spacious three-bedroom home with inlaw suite. Living room has nice fireplace, wall-to-wall carpet throughout. Ground level inlaw suite. Small rec room for owners. MLS.
386-6796 KEN WRIGHT 598-2183

EXECUTIVE SPECIAL

Magnificent new home in one of Oak Bay's better areas. The kitchen-family room area is a dream come true. Features a sunken living room with rock fireplace, 3 bedrooms, den, intercom and piped radio system, built-in vacuum, remote controlled garage doors, etc. Room for two more bedrooms plus huge rec. room and games room in the basement. MLS 15857.
386-6796 DAVE TAYLOR 384-2718

LOT 50X217.5

Lovely character home with large dining room and living room make up this two-bedroom home. There is also a high basement that can be developed. Priced at $54,900. MLS 16584.
386-6795 RICK KINNIS 477-9394

2 BEDROOMS ESQUIMALT

Cosy little 2-bedroom cottage across from the golf course, nice for retired couple, stove and fridge included. Private mortgage available.
386-6796 KEN WRIGHT 598-2183

LANSDOWNE Properties Ltd

OAK BAY

3-BR plus den, large D.R. and cozy L.R. with acorn F.P. New wall-to-wall, furnace, plumbing and wiring. Asking $59,000. New MLS. 592-2431. JOY HAMILTON 592-1190.

GORDON HEAD
$53,900

Cozy no step bungalow with 3 BR's and fireplace. Nice big lot with beautiful views. Close to all schools and buses. MLS. GLENN NICHOLLS 598-7689 or GERRY FINNIGAN 383-4739.

CHARACTER HOME

Close to city, this home has original interior and is in first class order. Offering 2,600 sq. ft. of living space with huge rooms, 3-BR, plus den. The bonus is an attractive suite in the basement to help with the mortgage. Well-priced at $62,900. JOHN WEST 592-2431.

3 BEDROOMS BEAUTIFUL GARDEN

This is the loveliest house on Prior St. It includes a large living room with a fireplace, a large kitchen with separated dining area, three bedrooms and a full basement with drive-in garage. The flower and vegetable gardens are seeded and ready to go. Asking only $49,900. Call: PETER BARDON 592-2431.

BRENTWOOD BEAUTY
$68,900

2-yr.-old delightful high seaview property on .27 acres. 3 BR, DR, and a full developed basement. Situated on quiet cul-de-sac. MLS Call Now: GLENN NICHOLLS 598-7689 or GERRY FINNIGAN 383-4739 or 592-2431.

POSSIBLE 4 BEDROOMS

Plus a full high basement with large rec room. Living room with fireplace, large kitchen with eating area, family room in lieu of 4th bedroom. Only $42,900. Call: PETER BARDON 592-2431

ESQUIMALT

Three bedrooms in this charming totally different home. Comfortable living room, generous, fully modern kitchen with a large eating area. Laundry rm and part basement. Lovely sea view from the back patio. Call: PETER BARDON 592-2431.

½ ACRE GORDON HEAD

Subdivide a lot off this one and fix up the house, an ideal situation for the handyman. Offered at $74,900. JOHN WEST, 592-2431.

COTTAGE 3.1 ACRES

This cosy 3-BR, 2 bath home offers a fantastic amount of potential for the purchaser wanting an unconventional house with tones of character. The property offers an inordinate amount of seclusion and room, for livestock and a produce garden. Located in the Prospect Lake area. It won't last long at $72,900. Call: JOHN WEST, 592-2431.

$41,900 GARDEN LOT One Bedroom

Nice looking stucco bungalow. Nine years old, well planned and well built. 12x16 LR, 11x11 Br. One full size bathroom. Entrance hall and separate utility room. Kitchen has eating area, if you want privacy and the right to enjoy your own property in your own way then ask to see this one in a pleasant part of Colwood. Call George Davies 598-5997 B.C. Land and Ins. 478-5588 MLS 16596.

250 HOUSES FOR SALE

MANN

T. L. MANN AND ASSOCIATES LTD.

OPEN HOUSE

2725 JACKLIN RD.
LANGFORD
THURS, 6 P.M.-8:30 P.M.

Have you been looking for that home under $50,000 to suit your family? Do you need 3 or more bedrooms, a basement and a big yard for keeping those extra cars and boat? Do you need a big separate garage — workshop for your tinkering? Then come on out — this one has it all, and its priced at just $47,900. Your low down payment should work. MLS 16012.
KEN MANN
BUS 598-5144 RES. 477-6778

FAIRFIELD POST & BEAM!

THIS UNIQUE EASY-CARE HOME IS IDEAL FOR THE YOUNG OR OLDER COUPLE. IDEALLY SITUATED ½ BLOCK FROM GONZALES BEACH, THIS 2- or 3-BEDROOM CEDAR HOME IS ONLY 2½ YEARS OLD. OTHER FEATURES INCLUDE 1½ BATHS, OCEAN VIEWS AND PRICE AT ONLY $63,900. CALL ME NOW!
GERRY MARTIN
BUS. 598-5144 RES. 598-1536

REVENUE!

IF YOU ARE LOOKING FOR REVENUE PROPERTY, I HAVE SEVERAL DUPLEXES, AND ROOMING HOUSES FOR SALE. SOME R-3 ZONED. CALL ME NOW!
GERRY MARTIN
BUS. 598-5144 RES. 598-1536

NEW HOMES

LEEDS SUBDIVISION IN LAKEHILL
NOW OPEN
WEEKDAYS
2:00 - 8:00 P.M.
SATURDAY
10:00 - 5:00 P.M.
36 QUALITY HOMES

3 cul-de-sacs — closest new housing development to city. Drive out Quadra, turn left on Lodge Avenue, or out on Saanich Road and right on Lodge Ave.
FINANCING AVAILABLE FROM $64,500
598-5144

Castle Properties Ltd.

OPEN HOUSE

The interior of our expanded offices have been completed and we are pleased to invite all our friends, clients and fellow Realtors to our Open House Monday, May 3rd through Friday, May 7th, 9 a.m. to 5 p.m. Free coffee and donuts.

2541 Empire Street
Corner Haultain and Empire

ESQUIMALT HIGH
$42,900

2 Bedroom full basement, Stucco exterior. Drive in Garage. In good condition for this Asking Price. Call now to view with Ben Greig, 386-6164 or 598-3105.

MT. DOUGLAS
$91,900

3 year old family home with full suite in the basement. Double lot with subdivision possibility. Extra well Built, a must to see. Quickly Call Irene Dalziel 386-6164 or 477-6380.

SHELBOURNE AREA
$63,500

3 Bedrms full basement, close to plaza or K Mart. Well developed yard with assorted fruit trees. Drive in garage — all in spotless condition. To view quickly Call Irene Dalziel 386-6164 or 477-6380.

2 ACRES CORDOVA BAY

Older 4 Bedroom, house plus a large Barn, only ten minutes to City Center. Good holding property. Asking $89,500. To view please call Irene Dalziel 386-6164 or 477-6380.

ESQUIMALT
$43,900

Cute and Cozy dandy starter or retirement home, 2 bedrms, no basement, w.w. in living room. Good sized kitchen with in line eating area, 60x120 lot. Quick possession. To view quickly call Irene Dalziel 386-6164 or 477-6380.

HERITAGE HOME

One of the few left near the Gorge that is positively gracious inside. You must see this one MLS 16183. To view Call Hazel Campbell 386-6164 or 592-0632.

ONLY $49,900

For this 1ike new home on large lot in Quadra Area. Full basement, 2 Brs. All new drywall, Thermo windows. Aluminum siding. Drive by 1029 Lodge Street. Call Hazel Campbell 386-6164 or 592-0632.

GORGE $41,900

Very clean small Two-bedroom home with part bsmt. All utilities updated. Located on good sized lot. Immaculate throughout. Just move right in. Call Ben Greig 386-6164 or 598-3105

PACE Properties Ltd.
1640 Oak Bay Ave. 595-2413

4 BEDROOMS
$65,900
6770 WOODWARD DRIVE
OPEN SAT.
2-4:30 P.M.

A beautiful Tudor home close to Butchart Gardens in delightful Brentwood Bay. Only 2 years old, this fine home is completely finished with 3 bathroms, recreation room, and completely finished yard, all in lawns. Immediate occupancy and we will arrange all your financing. Yes, we will consider your offer on the asking price too! Call me for further details
Brian Higgins, 595-2413 (Off.) 592-2978

OPEN SAT.
2:00-4:30 P.M.
4946 CORDOVA BAY ROAD

Exceptionally well-built modern home with huge picture windows. Large one-third acre lot just across the road from the water. 4 bedrooms, 2 bathrooms, recreation room with fireplace and family room. MLS 16817.
Offers invited to $85,900
Brian Higgins, 595-2413 (Off) or 592-2978

BY OWNER: SMALLER OLDER home in good condition, $41,500. Call 386-7659 afternoons.

253 COUNTRY HOMES and PROPERTIES

MILL BAY

Magnificent Tudor Home of 2800 sq. ft. on 2.06 acres. This home is so beautiful it is difficult to describe. Old brick is featured in the fireplace in the 15'x26' living room and on portions of the exterior. The fireplace in the den is finished in marble. Other features are four bedrooms, 3 bathrooms, 14'x29' rec. room. There is a 3000 sq. ft. cement block building on the property which was a mushroom farm at one time and could be used for this purpose again. This property is under replacement value at $125000. Vendor says SELL. To View call:
DAVE TAYLOR 384-2718

METCHOSIN

Beautiful seaviews from this rancher type 3 bedroom home on 1.8 acres. All cleared and fenced with the exception of a number of lovely old apple trees. Bonus of a yearling steer and a childs pony to the right buyer. Not many of these around at $78,500.00. Courtesy to all agents.
DAVETAYLOR 384-2718
WESTMONT REALTY
920 Hillside
386-6796

Century 21 REAL ESTATE
J. D. BOSDET LTD.
120 - 727 JOHNSON 386-3128

SECLUSION AND BEAUTY

On 2.57 acres. Octagonal design with lavish use of cedar and glass throughout. This custom designed 3-bedroom home offers over 1800 sq. ft. of complete luxury and relaxation. Priced at $94,500. MLS 16574. If this is for you, please call:
386-3128 Ernie Seronik 478-8696

"MISTER ED"

Horse country: two acres of fenced and cross fenced cleared level land high up and on the west side of Elk Lake. Two year old Tudor style family residence featuring four bedrooms, den or office, large family room off kitchen, two and one half bathrooms and accented with burnt sable, wallpaper and panelling and wall-to-wall throughout; over 2,400 sq. ft. of finished area. This is a unique opportunity to acquire a practical sized hobby farm in a very popular area. Distant ocean views to Mt. Baker and the Gulf Islands and glimpses of the lake. New MLS and offered at $125,000.00.
BRENT D. EWING
388-6424 (Off.) 658-5661 (Res.

Bayshore Realty. Ltd.
1006 Fort Street

ROYAL OAK 5 ACRES

3-year-old, custom-built, 3 or 4-bedroom, fully modern home with 2200 sq. ft. luxurious living area. All bedrooms upper floor. Main floor includes delightful warm living room, den, separate dining room, bright spacious kitchen with built-ins. Utility room and 2-pce. bath. 2-stall barn, riding ring, pasture, orchard. All this walking distance to bus, schools and shopping. Asking $139,500.
477-1841 BILL REMPLE 658-5794
BLOCK BROS. REALTY LTD.

COUNTRY LIFE 5 ACRES

Your own Ponderosa with a variety of trees, shrubs, wild flowers and what's best — total seclusion! Only minutes to Royal Oak shopping, this lovely home is designed with family living in mind. Four large bedrooms, 3 baths, 3 fireplaces, elegant formal living-dining room in open beams, spacious family room off custom kitchen, rec room in basement. So much potential at only $148,000! Call ROBIN ESTLIN 477-1841 or 652-5886.
BLOCK BROS. REALTY LTD.

W. SAANICH RD. 11.75 ACRES

A truly outstanding property with treed seclusion only dreamt about. Features a gracious older home completely updated with 3-B.R., part basement, 2 cabins and long storage shed. Saanich says property is subdivideable. Vendor will carry balance with $20,000 down on asking price of $174,000. MLS. GLENN NICHOLLS, 598-7689 or GERRY FINNIGAN, 383-4739 or Lansdowne Properties, 592-2431.

KEEP RACEHORSES

Only minutes from Sandown in lovely Deep Cove Area. 14-Yr.-old, three-bedroom home. Five acres of pasture, fenced and cross-fenced. Large 9-stall stable and loads of storage for feed. Large tack room, half million gallon reservoir. On municipal water. Just hit the market and will sell quickly, $119,000. With terms. Irene Dalziel, 386-6164 or 477-6380. Castle Properties.

SOOKE

New 3-bedroom family home near village. Large LR with attractive wood brick floor to ceiling fireplace. Dining Room, Kitchen with good eating area. Ensuite Bath off Master Bedroom. Lots of Room for Development in full basement. Treed lot backing onto Parkland. Asking $53,500. MLS. For Information call Pat Therrien, 642-5138. NANAIMO REALTY (VIC.) LTD.

FOR SALE BY OWNER, 2.5 acres with A-Frame style home, 2 bedrooms, fireplace, located off main road. Winter creek, lots of trees, rich valley soil, view of Sooke Hills, $49,500 or offers, 642-4135.

NEAR SOOKE. ATRRACTIVE baloonied contemporary chalet on 1 Hoverlike acres adjoining tree farm. 1,100 sq. ft.on 2 floors: 2-3 bedrooms, 1½ bathrooms. $53,000. 642-5508, 642-4186.

METCHOSIN

Family 3 bedroom, full basement home on 2.20 acres of high treed property, by owner. 478-9447.

YEAR-OLD, COUNTRY HOME North Saanich, 1 acre with sea view, price reduced to $79,900. Phone 656-5045.

SAANICH PENINSULA PROPERTIES
For all real estate requirements
Box 1235, Sidney, B.C. 656-4000

SIDNEY REALTY LTD.
Real Estate — Insurance
Serving the Saanich Peninsula
656-2928

256 WATERFRONT PROPERTIES

FARMER Investments & Realty Ltd
825 BAY ST. 382-2134

OPEN HOUSE
9193 Lochside Dr.
NEAR SIDNEY
Wednesday 1:30-4

Ideal retirement or small family home. Nearly 2,600 sq. ft. of finished living area on two levels. Spacious fireplace, living rm. with plate picture windows, in-line dining rm., kitchen and enclosed sunroom all with a beautiful seaview, 2 bedrooms on the main floor, plus large guest room up. Lower level comprises large rec. room with open fireplace, sunny laundry rm. and 3-pce bath. Lovely lot with fruit trees and garden space. Just a few steps to a safe, sandy beach. Complete with seawall and small boathouse. Excellent location close to airport, golf courses, ferries and the friendly Town of Sidney. $97,500. MLS.

Gerrie Hutton
382-2134 or 386-2927 (res.)

256 WATERFRONT PROPERTIES

ARDMORE ARISTOCRAT

This unique waterfront property consisting of two homes on adjoining lots has to be one of the finest investments one can find in the Saanich Peninsula today. Main home provides quality accommodation with extra rooms for entertaining. Separate cottage has real charm with its granite fireplace, plus sunroom and two bedrooms. Both homes are positioned to allow for the finest of sea and mountain views, with easy access to beautiful beaches. Offered for only the discriminating buyer at $295,000. M.L.S. No. 16870.
385-2721 Dale Briggs 592-3978
GARDNER REALTY LTD.

SAANICH PENINSULA

Magnificent panoramic view of Haro Strait and Mt. Baker from this bright and spacious ranch style waterfront home sited on an easy care 1 acre lot. This most attractive and practical house has 3 Brs plus Br—study, sunny modern kitchen with breakfast area, large cedar panelled FR with FP, a generously proportioned DR and custom quality finishing throughout. The price is a very attractive $133,000. For an appt to see this beautiful country home please call
384-8124 JOHN BELL 477-2562
384-8124 G. PERODEAU 656-4525
PEMBERTON HOLMES LTD.
1000 Government St.

BOATERS

Does your life style include your own 50-foot deep water, year round dock. Clams and oysters at the foot of your ¼ acre along 110 feet of pebble beach and right on one of the Islands's finest salmon waters. An architect design 9-year-old home with a wall of windows along the 24 foot living room with panoramic views of the bay. Master bedroom 18x10 with 3-Pce. bath ensuite. Den and additional Master bedroom 18x10 with 3-Pce. bath ensuite. Den and additional 3-Pce. bath. For your guests, a matching heated cottage with 3-Pce. bath and kitchenette. $125,000. MLS 15951.
THE ZIEGLERS
595-2904 592-1768
CANADA TRUST

Yes Triplets

3 in a row on Cordova Bay Rd. Each property approx. 40' waterfront by 400' deep and each separately owned with 3 different styles. 2 bedrooms plus extras. Cottages, each has a fireplace and share fabulous views, good anchorage, nicely treed with good swimming and clam digging at your doorstep. Make a private appt. and enjoy the visit. Offers invited. Asking $79,000 and up. MLS
MARGE SHORE 479-8977 or 382-9191.

Canada Permanent Trust Company

SEE SUPERB SUMMER SUNSETS from this charming post and beam, its shake roof, old brick and cedar siding blending with this delightfully treed setting. The acre lot located near Moses Pt., North Saanich, is landscaped for easy care. The house with 1,900 sq. ft. of living space includes 3 bedrooms, 2 bathrooms, a den with FP and good size LR, kitchen and DR. $140,000.
384-8124 G. PERODEAU 656-4525
384-8124 JOHN BELL 477-2562
PEMBERTON HOLMES LTD.
1000 Government Street

WATERFRONT

Solid full basement home with fantastic water views and excellent beach. Only $89,500. Exclusive with Hazel Campbell 386-6164 or 592-0632, anytime. Castle Properties Ltd.

SATURNA ISLAND

Asking only $23,000. Superb views. Water and power available. Call: PETER BARDON 592-2431 Lansdowne Properties.

GORDON HULME LTD.
SIDNEY - SAANICH PENINSULA
656-1151 2444 Beacon Ave.

2100' 1 YR. QUALICUM BEACH AREA HOME $94,500. OWNER 757-8745.

258 CONDOMINIUMS and TOWNHOUSES

Green Acres
HENDERSON REALTY
385-9741

CONDOMINIUM BARGAINS

HILLSIDE AREA — Cute, quiet, studio apartment, double pane windows. Terrific buy at $19,900. Financing available. MLS.
BILL McCARTER 592-3970
Or
BOB GIBSON 658-5153

TOWN HOUSE

An unusually attractive townhouse with 3 good bdrms. (master 14x10.3), one and a half baths, and a genuine antique Franklin stove fireplace in the living rm. There is over 1300 sq. ft. of comfortable family living space in this unit, plus a big patio and best of all a safe quiet area for children to play. Wonderful cupboards and storage space and low maintenance and heating costs make this a sure bargain at $49,900. Flexible finance. View by appointment.
CALL: H. GOLBY 592-5730
OR: O. WHITE 592-7220

ROYAL RESORT

This Royal Woods special is located on the ground floor — a quiet back corner unit of 2 bedrooms, 2 bathrooms and all the extras to make it a real country club atmosphere let me show you the large, heated indoor pool, sauna, showers, exercise room, two lounges, billiard room, tennis court, and hobby shop. Offered for quick sale at $48,000. MLS No. 16869.
385-7721 Dale Briggs 592-3978
GARDNER REALTY LTD.

3 BEDROOM CORNER SUITE

1177 sq. ft. corner suite, extra bright. Large living room, dining room and kitchen with stove and fridge included. Extra large balcony with southern exposure. Large 7x7 storage room in suite. ½ block to shopping centre and 1 block to rec. centre. Just listed at $42,500.
385-7721 Kent Macleod 595-4273
GARDNER REALTY LTD.

Century 21 REAL ESTATE PRINCIPAL PROPERTIES
4088 SHELBOURNE
477-9514

OPEN HOUSE
MON.-SAT., 1:30-4:30
LADY ALEXANDRA
137 BUSHBY ST.

12 2-B.R. deluxe, ocean view condominiums, priced from $49,900. For further details phone 477-9514.

GRANDE OAKS

3968 Cedar Hill Rd.
Unique adult oriented townhouses. 18 units on 2 acres featuring recreation house with sauna, swirlpool and lounge.
$58,000-$59,900.

CANADA TRUST
1537 Hillside Ave.
595-5171

OAK BAY

Beautiful ocean views from every window of this 2 BR co-op on Satellite. Asking $52,000. Call ADELLA ZARFT 478-9607 or 592-2431, Lansdowne Properties Ltd.

258 CONDOMINIUMS and TOWNHOUSES

NEWSTEAD REALTY LTD.
1637 Fort St. 598-5166

GRAY'S GROUP

JUST LISTED

3 Bedroom Townhouse only minutes from downtown, 1½ baths, private patio, mountain views, appliances and drapes included. $47,900.
PHONE TODAY
HARRY GRAY
598-5166 477-9967

SIDNEY BEAUTY

2 Bedroom Townhouse ½ block from the sea and short walk from stores. Secluded area with fenced garden, fridge, stove, drapes included. $39,000
PHONE TODAY
HARRY GRAY
598-5166 477-9967

FAMILY PET

Immaculate 3 bedroom Townhouse close to buses, schools, stores and town. 1½ baths plus lots of storage space. $46,500.
PHONE TODAY
HARRY GRAY
598-5166 477-9967

ROYAL WOODS $49,500
1 Bedroom and Den

Here's your chance to buy one of the best suites in this quality building in Saanich. Over 1150 sq. ft. of living space on the top floor with a unique loft area in the suite. Also all the amenities you could wish for, including pool, sauna, games room, library. Excellent existing financing. Don't miss this one! Call:
DAVID BILLINGHAM
388-6424 (Off.)

ROCKLAND AVE. TOP FLOOR CORNER "CHELMSFORD MANOR"

Bright fourth floor corner unit with two bedrooms and bathroom and a half. Six months old and only eighteen units in the complex. Hobby room and workshop. Continuous self clean range and frost free refrigerator are included. $46,900. M.L.S. 16834.
BRENT D. EWING
388-6424 (Off.) 658-5661 (Res.)

UNIVERSITY RACQUET CLUB

This is your chance to purchase one of the highly coveted 2-bedroom suites in UNIVERSITY PARK TERRACE. Enjoy the convenience of this lovely, spacious corner suite which offers you the privacy of your own washer and dryer, covered parking and close proximity to the University, K-MART and The Racquet Club. This is one of the few 2-bedroom suites in the complex so don't delay.
Asking $52,900
BARRY BOWES
388-6424 (Off.) 383-1540 (Res.)

EVERGREEN HILL
1188 YATES ST.

OPEN TO VIEW DAILY
2 to 8 p.m.

—Exceptional quality
—Large Kitchens
—Two Full Bathrooms
—Two Bedrooms
—Exceptional design
$41,000 TO $46,000

DELUXE CONCRETE CONDOMINIUM
$36,700

—One Bedroom
—Stove, Fridge, D-W
—Prestige Location
—Centre of Victoria

THREE BEDROOMS
$38,900

—For Families
—Stove, Fridge
—Washer and Dryer
—Two Bathrooms
—Spacious Living
TO VIEW ANYTIME CALL,
Blake Crothers
388-6454 652-2553
REALSPAN PROPERTIES LTD.
388-6454

Kensington Terrace
$45,900

Come and see this beautiful 2-BR quality suite, includes: Swirl Pool, Showers, Sauna, Exercise Room, Billiard Room, Recreation Lounge, Workshop, Fridge, Stove and Dishwasher, plus a lovely view of Victoria and the Sooke Hills. Priced to sell. For more information call RICK O'KANE 386-6257 or SHANE BEFURT 477-4738, or CENTURY 21, Island Pacific Realty Ltd., 388-6231.

OAK BAY
By The Village

Bright and Immaculate. 1016 sq. ft. includes 2 Good Size Bdrms. 17'6x12'4 with W.W. 11'9x4'4 Entry Hall — Lots of Storage — Lo Wrap round Balcony. Cozy, Easy-on-the-Budget Living. Asking only $39,900. HUGH MUNRO 477-2803 — JEAN LAMBERT 656-3426. MLS 16709.
CENTURY 21—PRINCIPAL PROPERTIES LTD. 477-9514.

NO STEPS

Or elevator rides in this ground floor condominium with a high outlook of distant Sooke Hills. Convenient Quadra location with three bedrooms (or den) in a spacious suite with ample storage and a building with ALL the facilities. MLS. View now with:
RICK KALLSTROM
595-5171, CANADA TRUST

GARDEN SUITE

Deluxe 1,311 sq. ft. 2-bedroom, 1½-bath condominium. 16x30 LR, in quiet building. Full price is $47,500, includes W-W, drapes, fridge, stove, dishwasher, luxurious lounge, sauna, whirlpool, exercise, billiard and hobby room. LARRY LINEHAM, 386-2955 or 595-0134.
Century 21 Mayfair Realty

$29,500

2-bedroom condominium next door to shopping centre and bus and priced at a very realistic price. This one will go quickly. Call me for more information. LARRY LINEHAM, 386-2955 or 595-0134. Century 21 Mayfair Realty.

OPEN HOUSE
1010 FALMOUTH
WED. 6:00-8:00 P.M.

Five select townhouses each with 3 bedrooms, only three left. Price $48,500. F. C. Hully Real Estate or phone 592-3920 or 386-6552.

BY OWNER LOVELY 3 BEDroom, 1½ bath, close to bus, schools, disco centre. Including fridge, stove, washing machine and drapes. 383-4905.

258 CONDOMINIUMS and TOWNHOUSES

FARMER Investments & Realty Ltd
825 BAY STREET 382-2134

ROYAL WOODS CONDOMINIUM
$37,900 MLS

A terrific one-bedroom suite facing east for your morning sun. Total of 810 sq. ft. country club atmosphere with indoor swimming pool, tennis court, billiard room, work shop, swirlpool, library, sauna, 2 lounges, etc. New fridge, stove, dishwasher and sundrapes with suite. Existing mortgage of approx. $24,700 at 11¼% with payments of $242.50 per month to be assumed. Vacant and ready for immediate occupancy. For viewing please call:
382-2134 JIM WEST 595-4094

LORD SELKIRK CONDOMINIUM
$43,900 MLS

This suite gives the privacy and seclusion rarely found in this type of unit. Two bedrooms, large living and dining rooms with utility room (washer and dryer included). Workshop, whirlpool, sauna and rec. room, 1230 sq. ft. of comfortable living (1060 inside). For viewing please call:
JIM WEST
382-2134 595-4094

CAREFREE LIVING
(at its best)

Pleasant westerly outlook of the city and Sooke Hills. No cramped feeling here in the large living room and dining room with beamed ceilings, 10x11'8" kitchen with eating area; 2 good size bedrooms, master with en-suite and walk-in closet, lots of insuite storage; 39' balcony; all this and close to shops and bus routes. New MLS. Asking $49,900. Call M. K. LAWSON 479-8813, M. RUDDY 658-4089.

Park Pacific
PARK PACIFIC INV.
383-4124

THE SAVOY
777 Blanshard at McLure

Beautifully designed steel and concrete building with neighbors like the Empress, Executive House and Chateau Victoria.
Four prestige suites still available.
OPEN HOUSE DAILY
10 a.m.- 4 p.m.
(Except Sunday)
Call 383-1821

Park Pacific
Investments Ltd.
383-4124 anytime

ORCHARD HOUSE

Studio from $21,000
1 Bedroom from $26,500
2 Bedroom from $36,000

Open 2-8 Daily
Saturday 1-6
Sunday 1-6

647 Michigan St.
382-8231 382-8232

FARMER Investments & Realty Ltd
825 BAY ST. 382-2134

CHATEAUNEUF
1149 Rockland

The quality condominium of 2-bedroom homes is now open for viewing Mon.-Sat., 1-6 p.m.

WATERVIEW

Did You Think Only Millionaires Could Own Waterfront? If You Want A 2-Bedroom Condominium With Unobstructed Waterview Under $60,000 Phone MARGUERITE. 477-6233
MARGUERITE HOBBS
(Bus.) (Res.)
477-9514 592-0022
CENTURY 21
PRINCIPAL PROPERTIES LTD.

1 BEDROOM AND DEN $34,000

Located in a development only 1½ years old, this spacious 900 sq. ft. home overlooks a pleasantly treed and landscaped hillside. Facilities include sauna, swirlpool, billiard room, workshop and roof top sundeck. Stove, fridge and dishwasher included. MLS 16805. For further info call:
BERNIE WILKINSON
477-1841 477-8838
BLOCK BROS. REALTY LTD.

OPEN HOUSE
430 BURNSIDE
(Tillicum)

Wed., Thurs., Fri. 4:30-7 p.m. $23,000. Fine two-bedroom condominium of 1000 sq. ft. all in good condition. Your own laundry facilities. Stove and fridge included. Intercom from outside giving locked entrance. See you there.
OLIVE L. MARTIN
386-3231 385-7266
BLOCK BROS. REALTY.

BEACON HILL PARK
$46,900

Spacious and luxurious. Two bedrooms and ensuite plumbing in this 11½-year-old suite. Adult oriented and best of all, only 17 units in the building.
SHIRLEY MOLLBERG
384-2911 or 478-5327
Homefinders, Wall and Redekop

$500 DOWN

LUXURIOUS 2-bedroom condominium close to town and all amenities. Wall-to-wall carpeting. Balcony. Good view of city and mountains. Asking $37,500.
HAROLD BARBER
479-6479 or 386-2911
Homefinders, Wall and Redekop

LUXURY

—Spacious 2 br. apt.
—Woodburning fireplace
—Beamed ceilings
—Large kitchen
—Wall-wall carpet throughout
Good financing available. Offers to $45,900. Ph. 383-9568.

BEAUTIFUL 1200 SQ. FT. TOWNhouse, 3-bedrooms, 1½ bathrooms, private patio, in quiet area. By owner, $46,000. 382-6966.

258 CONDOMINIUMS and TOWNHOUSES

WALTHAM HOUSE
1101 HILDA ST.

Bright, spacious 2-bdrm condominium suites. Ideal location close to all amenities. From $42,500.
OPEN TO VIEW
MON.-SAT. 1:30-4:30
Except holidays

EAST PARK
1050 PARK BOULEVARD

Large prestige 2 bedroom suites overlooking Beacon Hill Park from $44,350.
OPEN TO VIEW
MON.-SAT. 1:30-4:30
Except holidays

VILLA ROYALE
964 HEYWOOD AVE
(leasehold interest)

Ideal retirement, overlooking Beacon Hill Park. Now available, 1-bedroom suites from $27,300.
OPEN TO VIEW
MON.-SAT. 1:30-4:30
Except holidays

Whyte & Gower
Oak Bay Properties Ltd.
2227 Oak Bay Ave.
592-2407

ROYAL WOODS

—Lovely treed property. Professionally landscaped.
—Large heated indoor pool, with handy outdoor patios.
—Sauna, swirlpool, exercise room and changing rooms.
—Two deluxe recreation lounges.
—Tudor motif reading room with beamed ceilings.
—Hobby room and workshop.
—Magnificent billiard room.
—Tennis court and shuffle board.

We have a nice selection of apartment-homes, AS NEW, available for your inspection and consideration. Most have assumable mortgages at BELOW MARKET interest rate. QUICK OCCUPANCY possible.

Studio-One BR from	$31,000
One BR from	$38,900
One BR and Den from	$42,500
Two BRs from	$49,000
One BR Penthouse from	$48,500

For appointment to view call:
ROBERT YOUNG
477-8749 GEORGE BLACK 383-1821
382-2426 383-1821

Park Pacific
(Investments Ltd.
383-4124 anytime)

JOHNSTON
1306 BROAD ST. SINCE 1903

SEA, MOUNTAINS

Delightfully located this fully modern 2 BR., bath and a half, Condo provides the ultimate in comfort and luxury. Tastefully decorated throughout, large LR and DR features mahogany wall and cabinets. Glass doors lead to wrap-around patio fronting on sea. Harvest Gold appliances in kitchen plus garberator. With 1200 sq. ft. it's ideal for executive or retirement. Call LYLE WICKS, 477-5151 or 385-2471.

Near Waterfront

This 2-BR. Condo has ensuite in master B.R. Very large living room and DR with feature wall, provides lot of room for furniture, spacious kitchen includes all appliances, and designed small eating area. Both bathrooms are good size and windowed. W.W throughout. Some sea view—excellent condition—near downtown. Phone anytime LYLE WICKS, 477-5151 or Johnston and Co. 385-2471

Spencer Castle
2910 COOK STREET

A Unique Luxury Complex

—½ ACRES OF LANDSCAPED GROUNDS
—GUEST HOUSE offering:
7 en suite bdrms
reception facilities
large indoor swimming pool, saunas.
—6-STOREY CONCRETE AND STEEL BLDG.
—2 BDRM, 2 FULL BATH CORNER SUITES.
minimum 1345 sq. ft.
spectacular views
BUY DIRECT FROM BUILDER
OPEN TUES. THRU FRI 9-4
For appointment call 384-4013, 598-1060
Danzo and Franco Holdings Ltd.

SOUTHPORT — ESQUIMALT
OWNER MUST SELL

Carefree living and pleasant views, almost new, Executive 2-bedroom suite, family size kitchen includes harvest gold stove, fridge and dishwasher. Spacious living room and dining room, security underground parking. Handy elevator close to suite. For an appointment to view call:
ARNOLD MARR 477-6233
WESTMONT REALTY LTD.
920 Hillside
386-6796

"ONE BED" TOP AREA

Inspect this delightfully compact, near-new, no step Gordon Head home located in small, attractive building close to all major conveniences and right on bus route. Ideal for handicapped or wheelchair person. Everything on one level. Laundry, games room, conference or party rm., sauna, workshop and lots of parking. Well landscaped patio through sliding glass doors from living room. Corner suite catches morning and afternoon sunshine. Asking $39,000.
FRANCES BROWN
477-1841
BLOCK BROS. REALTY

JACK MEARS OAK BAY REALTY LTD.
"The Professional People"
2194 OAK BAY 598-3321
3618 SHELBOURNE 598-3344

ROYAL WOODS — EXCEPTIONAL opportunity. This is one of the renowned BEST-SELLER ONE BEDROOM-LARGE KITCHEN apartment homes. Second floor facing West. Remember Royal Woods is located on a lovely treed, professionally landscaped 5-acre property, within the 3-mile circle from the centre of Victoria. Asking $38,900 with excellent financing. Call GEORGE BLACK, 382-2426 or 383-1821 or ROBERT YOUNG, 477-8749 or 383-4124 anytime. Park Pacific Investments Ltd.

WATERFRONT

And delightful 2 bdrm condominium in Oak Bay. Seeing is believing and you won't believe me until I show you this gracious and stately "MANOR" of living. Phone Jim Webber 382-7276 or 658-5977. Town & Country Realty Ltd.

WANTED
2 BR CONDOMINIUM

Couple from prairies require a spacious condominium with ocean view — prefer Oak Bay. National Trust Co. Ltd. GLADYS MILLER Bus. 595-3961 or Res. 598-7936.

258 CONDOMINIUMS and TOWNHOUSES

the Permanent
1125 DOUGLAS ST. and 3647 SHELBOURNE ST.

A Quiet Place ON A QUIET ST.

—2 bedrooms
—most have 1½ baths
—priced to sell from $38,000
—open daily 1:30-4:30 (except Sunday)

955 Dingley Dell
HAMPSTEAD HOUSE

GRAY LAITE 656-5267 or SID HASLAM 477-1994 Office 382-9191

WOW
2 Bdrms. $33,900

Yes deluxe new 2-bedroom condominium homes from $33,900 with as little as $1,700 down. Why rent? Close to town at 848 Esquimalt Rd. Display Suite No. 3 Open Wed., Fri. and Sat. 1:30-4:30 or by appointment. HERB McDANNOLD or GLEN McDONNOLD 382-9191 or 658-8844.

3 Bedrooms-$32,900

Fine accommodation for growing family, no restrictions to children. Good view in quiet area and close to schools, shopping, etc. Low taxes and monthly assessments. To view call WM. SAUNDERS 479-3394 or PAUL HYATT 656-3150 or office 382-9191.

Sell

Owner has moved to England and screams SELL. 1-Bedroom suite in all concrete building with covered underround parking. Open to all offers on list price of $29,900. Large 1st mortgage of $23,000.

Try $1,600 Down

3-bedroom suite, children and pets welcome. Net taxes $7 per month. Full price $32,900.

Deluxe

1-Bedroom suite, new carpeting, awnings, etc. Try $1,600 down on asking price of $34,900.

For information on the above please call R. W. RHODES at 479-9241 or JOT HOME 592-2130 or office 382-9191.

Canada Permanent Trust Company

C.N. Montague Co. Ltd.
1028 BLANSHARD ST 384-9318

OPEN HOUSE
THURSDAY—FRIDAY
1:30-4:00 p.m.
No. 12-840 Craigflower Rd.

3 bedrooms on upper level gives real privacy in this family condominium. Large living area down has w-w thruout. Cabinet kitchen and laundry room. Sliding doors onto 18'x5' balcony. Close to all school levels and on trans. Priced at $39,500, includes fridge, stove, washer and dryer and drapes. Call E. Russell 656-6148

271 LOTS FOR SALE

Builders Just Listed

¼ acre residential lot (duplex permitted) in View Royal with good view of Portage Inlet — easy build lot with mature trees. Water available — perc tested. Within 4-mile circle. Asking $38,900. PAUL HYATT, 382-9191 or 656-3150.

Canada Permanent Trust Company

TRANS-CANADA GOLDSTREAM AREA REDUCED $29,900

This larger than average lot borders on Goldstream Park and Sooke Lake Rd. Presently zoned Duplex Kindergarten, limited agriculture, etc. Perc tested, water at street. Terms are available. MLS please call:
C. A. CLIFF ANDERSON
384-8124 477-3994
PEMBERTON HOLMES LTD.
1000 Government St.

NEW LOTS

6000 TO 9000 SQ. FT.
Let Kasapi Construction build your new home on your choise of fully serviced lots in a new Gordon Head sub-division. Plans available and complete service provided from estimate to finishing touches.
KASAPI CONSTRUCTION CO. LTD.
386-6191

DEVELOPERS

2 beautiful subdivided but undeveloped lots off TUDOR AVE at TEN MILE PT. Each lot is over ¼ acre and offers seclusion and a seaview. Price $45,000. For both lots. Do your own engineering. MLS 15892. For full particulars call:
384-8124 MR GREENE 385-0795
PEMBERTON, HOLMES LTD.
1000 Government St.

BUILDERS

Corner lot .46 on Whiffen Spit Road in Sooke. Brand new listing, $19,000. Call:
595-5171 (anytime) 478-5125
DENNIS DALE
CANADA TRUST

SHAWNIGAN LAKE AREA
2 beautiful, wooded lots approx. .6 acres each. See our sign on Renfrew Rd. about 2 mi. past village. Price $13,500, and $16,000 (has new drilled well)
S. W. ANDERSON LTD.
384-4833 Res. 385-0279

2 LOTS

Metchosin 2.44 acres, $23,000. MLS 15119 and Ardmore .9 acre with drilled well, $39,900. MLS 15743.
THE ZIEGLERS
595-5171 592-1768
Canada Trust

SOOKE LOT

Approx. .9 of an acre. Kemp Lake Rd. Cleared piped water — $18,500. New MLS. Contact Bill Kozak, 386-6164 or 642-3404. Castle Properties.

ARDMORE

$36,500
Beautiful .7 acre lot, 243' frontage, ideal building sites. Large cedar and arbutus, drilled well. Bradley Dyne and Ardmore, 656-4204.

Believe it! Just call for details. MLS 169966.
595-2904 THE ZIEGLERS 592-1768
CANADA TRUST
595-5171

CROFTON: BEAUTIFUL SEAview lot, near beach, centre of town, sewer $10,000. 388-9153.

FOR SALE, LARGE LOT, SEA and mountain view. Call 478-7504, after 5:30 p.m.

273 PROPERTY FOR SALE

5 ACRES
High location, park-like setting. Strawberry Vale area. 5-mi. circle. Beautiful building site. $75,000. 385-5854.

PRIVATE—42 ACRES, LARGE creek, 3 miles from Duncan. $82,500. 748-2414.

274 PROPERTY WANTED

WANTED!
Local businessman, will rent or buy 3000-4000 sq. ft. premises suitable for light industry. Also needed commercial revenue property (stores etc.) to $400,000.
PHIL SIMPSON, 386-7521 anytime
BOORMAN INVESTMENT CO., LTD.
1111 Government St.

WANTED
My clients require large tracts of land, farms, or wild land. Please call if you can be of some help:
KEN WRIGHT 598-2183
WESTMONT REALTY
920 Hillside
386-6796

MOTEL ZONED

Approximately 20,000 sq. ft. with bungalow. Colwood possible. Rezoning for Townhouses, etc. Price $90,000. ML 16410. Call R. KELLING, 388-6231 or 383-3860. CENTURY 21, Island Pacific Realty.

ALL CASH

We will pay you cash for one lot or more, suitable for building; or acreage of any size in Victoria area, suitable for development. Phone now, Kasapi Construction, 386-6191.

CASH

For any vacant land or lots — residential, commercial anywhere in Greater Victoria area. Call JIM RANSON, Westgate Realty.
388-9941 479-5910

CASH FOR LAND

Lots, duplexed lots, land for subdivision, townhouses and apartments required immediately. Top prices, quick decision. Unicon Homes Ltd., 386-0130.

LOT ON THROUP ROAD, SOOKE. Phone 642-5733 or write E. Welsh, R.R. 2, Sooke, B.C.

280 ACREAGE FOR SALE AND WANTED

21.9 ACRES
CLOSE TO SOOKE

Older home but beautiful sea view all cleared, could be very valuable for townhouses or mobile home park. Hydro, municipal water, paved road, make an offer on asking price of $175,000, call:
477-1841 R. BOURDIN 642-4150
BLOCK BROS. REALTY

3.3 ACRES
2 HOMES
$64,500.00

Believe it! Just call for details. MLS 16945.
595-2904 THE ZIEGLERS 592-1768
CANADA TRUST
595-5171

12.91 ACRES
SHERINGHAM POINT
ONLY $35,000

Superb sea views from parts of this diverse and beautiful piece of property. Many building sites. Open to reasonable offers. Terms available. Call: PETER BARDON 592-2431. Lansdowne Properties Ltd.

ACREAGE

5-Acres Duncan adjoining Cowichan Golf Course $52,900.
5 Acre Lots — 6 miles from Duncan $22,900 and $21,900.
22.4 Acres Cobble Hill Only $62,900.
For more information quickly Call Irene Daltiel 385-6164 or 477-6380.
CASTLE PROPERTIES

EAST SOOKE

136 acres of secluded nicely wooded land surrounded by Park with access off the East Sooke Road. A terrific holding property priced at $136,000. Exclusive. Financial Survey Limited, W. E. Braithewaite, 384-9305, RES. 592-0638.

SOOKE

7 acres, 350 feet of road frontage, high sloping, treed with rock outcroppings. $38,500 cash. Chuck James, 386-3585, res. 477-8124. Victoria Realty Ltd.

280 ACREAGE FOR SALE AND WANTED

FIVE ACRES AND INDEPENDENCE

Two five acre lots level farmland excellent building site on each one with seclusion. $50,000. Call WILF DAVIES 656-5002 or 388-6231. CENTURY 21, Island Pacific Realty Ltd.

HORSE FARM

Five acres with large barn and other buildings. Solid 3 bedroom older home. Perfect set up for horses. $95,000. Call now, WILF DAVIES 656-5002 or 388-6231. CENTURY 21, Island Pacific Realty.

280 ACREAGE FOR SALE AND WANTED

NEWSTEAD REALTY LTD. 598-5166
1637 Fort St.

PLEASANT HOME
QUIET SETTING

Rancher on .38 acres over Goldstream Park. 3 Bedrooms. Stream adjacent. Fruit trees. $67,000. Call
HUGH CURRIE
598-5166 478-0154

10 ACRES
+ HOME

Farm status property over Goldstream Park. Beautiful Alpine setting, arable land. $107,000.
HUGH CURRIE
598-5166 478-0154

SINCE 1887
Pemberton, Holmes Ltd.
1000 GOVERNMENT ST.

10 ACRES RICH BOTTOM LAND, SMALL ORCHARD, SOME GOOD TIMBER, WINTER AND SUMMER PASTURE. LOVELY VIEWS FROM THE HIGH LAND. ALMOST NO ROCK, EXCELLENT WATER. THIS IS A VERY GOOD PROPERTY IN METCHOSIN HEART LAND. ASKING PRICE $69,500 WITH $6,950 DOWN, BUT ALL SERIOUS OFFERS WILL BE CONSIDERED. CALL:
DESMOND HOLMES
384-8124 or 478-1227

A RARE OPPORTUNITY TO PURCHASE ACREAGE WITH WATERFRONT

2.82 and 2.25 acres offered at only $54,500 and $52,500. (Excellent terms if desired). These beautiful Saanich Inlet properties with a western exposure are nicely treed, offer seclusion, have drilled wells and road access. The beach is private and the inlet offers excellent swimming, boating and fishing. Proposed zoning changes in North Saanich may make it become impossible to again offer such unique properties.
Further information with PETER NASH at 598-3321.
JACK MEARS
OAK BAY REALTY LTD.

10 ACRES —
HIGHLANDS

Take a look at this well-treed property on cul-de-sac with stream running through property for that secluded homesite in 7-mile circle. Asking $40,000 with terms or what have you to trade.
DAVID BILLINGHAM 598-1177
BAYSHORE REALTY LTD.
388-6424

WANTED TO LEASE VACANT building lot or large property in Capital Region area. Reply Post Office Box 904, Victoria.

285 UP-ISLAND PROPERTIES

OVER 2 ACRES

Located above Cowichan Bay, this spacious 1600 sq. ft. home has 3 lovely bedrooms. A gracious living room with floor to ceiling fireplace. Separate family room with adjacent patio, family sized kitchen with brunch bar, separate dining area. 1½ baths, workshop and storage rooms. The level land is all in grassland and ready for horses. Excellent value at $54,500.

EXECUTIVE
HOME — 2 ACRES

A custom built 1-year-old rancher, on 2 acres of seclusion is designed for family living. Over 2300 sq. ft. and featuring 3 or 4 bedrooms. A 20x20 billiard room with rock fireplace, sunken living room with rock fireplace and corner library. Large formal dining area and separate dinette. A craftsman all electric kitchen. Separate laundry and sewing rooms. Master bedroom with beautiful Grecian ensuite. Stereo and intercom throughout. Located in Cobble Hill area. A pleasure to show and offered at $92,000.

2 ACRES

Approx. 4 miles north of Duncan. This custom home features 1650 sq. ft. of gracious living on the main floor with the same area finished in the basement. Featuring 3 very large bedrooms up. Master bedroom with full ensuite and French doors to sundeck. Living room with rock fireplace, 3 bathrooms, family room, separate rumpus room. Large workshop and separate utility room giving over 3000 sq. ft. of living area. The land is all in grassland and ready for a horse or two. Exceptional value in this quality home for $79,900. On above acreage adds, please call GEORGE NAYLOR at 746-6161 or Eves. 746-5210.
J. H. WHITTOME and CO. LIMITED,
68 Station Street, Duncan

A. E. LePAGE
WESTERN LTD REALTOR
1395 HILLSIDE AVENUE
386-6331
$57,500
BRAND NEW
.84 of an ACRE
1326 SQ. FT.

Outstanding is the word to describe this home in design and workmanship. Only ½ hour drive from Victoria. Take a look at all the new homes in the $68,000 bracket and then look at this one. Wall-to-wall throughout. Has living room with fireplace, dining room, both with balconies off. Superb kitchen 3 bedrooms plus one down. 2 bathrooms, rumpus room with fireplace laid out in basement. Many more extras too numerous to mention. Why not have a look? You will agree this home should be in the $68,000 bracket. Ready for its first owner. Call now. Will show anytime. MLS 16068. Call LEN DEDOUX 386-6331 or 382-9852.

5.54 ACRES
COBBLE HILL

Corner of Fisher Rd. and Island Hwy. Home plus 6-car workshop on property. Lets hear your propositions for development. Asking price $165,000. MLS 16799. Call LEN DEDOUX 386-6331 or 382-9852.

DUNCAN

Stucco home with 3- or 4-bdrms., living rm., dining rm. and kitchen on Duplex-zoned city half acre. Good holding property in area of new townhouses. 16615. Asking $63,900. Call collect, 385-8784, Donna or Mary, 479-7668.

LOT IN LANTZVILLE subdivision on Rossiter, water and hydro. 80x130. $12,000, sign on property. Call collect, 24 hours, 385-8784; Donna or Mary, 479-7668.
DOUGLAS REALTY LTD.

BEAUTIFUL
PARKSVILLE

39 treed acres, 3 miles from TOWN only $61,500. MLS. Please call Colin Munro, 386-3585, Victoria Realty Ltd.

LOG HOME

Almost completed, 1900 sq. ft. 2 storey log home. One acre, Cobble Hill. 4 bedroom, verandas notty pine cabinets, old red brick heatilator fireplace, electric heat, garage workshop, garden area. $68,500. 743-5441.

pearson REALTY LTD
BOX 399, PARKSVILLE, B.C.
248-3216 752-6964

ON COWICHAN LAKE 140 FT. lakefront lot approx. ½ acre, 2 miles from Village. Southern exposure, paved road, hydro, treed, good access in new-home area. Asking $39,500. Phone 749-6098 after 5 p.m.

EAGLE REALTY LTD.
Box 1060, Parksville, B.C.
Telephone 248-6191.

285 UP-ISLAND PROPERTIES

MOVING TO COURTENAY? ¼ acre treed lot with view, near proposed playground and natural park. Piped water and hydro. Quiet street, close to town, $13,900. Phone 338-6008.

HALF-ACRE SERVICED LOT with partial water view, in beautiful subdivision. 8 miles north of Nanaimo, $14,000. 383-8668.

MILL BAY — ½-ACRE LOT, $21,500. Phone 112-743-2184.

15 ACRES, COBBLE HILL, offers to $59,500. Phone 743-5487.

LOT FOR SALE, DUNCAN AREA. By owner. After 6, 595-6589.

MILL BAY—½ ACRE LOT, $21,500. Phone 112-743-2184.

293 GULF ISLAND PROPERTIES

FULFORD
HARBOUR

Morningside Dr. 2 mins from ferry $54,900 only. .67 acres with electric heated cottage. 544 sq. ft. 112 ft. waterfront beach. As a building lot — fantastic! This beautiful property with splendid views, good anchorage. Only 30 mins from Swartz Bay.
656-5584 FRANK BROWN 652-3477
BLOCK BROS. REALTY LTD.

PLUMB CONSTRUCTION
Building in the Gulf Islands, May-October. Victoria 595-4239, Vancouver 926-9565.

SALT SPRING, 10 ACRES, treed, good soil. Terms 9%. Asking $35,000. 112-246-3800.

HOW TO WRITE
A GOOD
CLASSIFIED ACTION AD

1—IT'S BEST to start your ad with the name of the article or service you have to offer. If you have an apartment, room etc., for rent, or property for sale; start your ad with the location.

2—BE CLEAR. Readers respond more quickly and favorably when given complete, definite information. Always include the price in your advertisement.

3—MAKE IT EASY for the reader-prospect to reach you. Always give your telephone number or your name and address. If you do not have regular hours, state a preferred time for the prospect to get in touch with you.

4—PLAY SAFE. You get the greatest reader attention by using consecutive insertions. A six-day order is best and costs less, and you can, of course, stop your ad as soon as you get the results you want. You pay only for the days your ad appeared. Lower yearly rates are available to those who wish to keep their services or products before the public.

5—PLACE YOURSELF in the reader's position and ask yourself what you want to know about your offer. The answer you give will make a good Want Ad.
Don't allow the reader to speculate.

6—GIVE YOUR PROSPECT every inducement you can with good copy. Classified action ad readers have the money and are already interested in buying the merchandise or service you have to offer; the details and information you give are the most important.

7—TO PLACE YOUR AD, call 386-2121, your direct line number to fast Want Ad action. A courteous, efficient advisor will be glad to help you word and place your order. And remember, Classified Action Ads afford bring the desired results do so you the most complete coverage. Telephones are open 8:00 a.m. to 6:00 p.m. for you daily, Monday through Saturday call:

DIAL 386-2121

Deaths and funerals

5 DEATHS and FUNERALS

CHASE—on May 3, 1976, Ethel Leotta, of 939 Sixth St., New Westminster, formerly of Victoria, Age 77 years. Survived by her husband Philo, one brother, Layman E. Fletcher, Rochester N.Y.; two sisters, Mrs. B. (Doy) Henneberg, Estevan Sask.; Mrs. J. H. (Ruth) James, New Westminster.
Funeral service Thursday, May 6 at 1 p.m., from First Free Methodist Church, 320 Eighth St., New Westminster, Rev. Joseph James, Rev. G. W. Stevens and Rev. Ross Lloyd officiating. Interment in Fraser Cemetery. In lieu of flowers contributions to Westley Manor Retirement Home or First Free Methodist Church, New Westminster would be appreciated. Woodlawn Funeral Home Directors.

GILBERT—On May 3, 1976, Ettie Olive, widow of George (Fred) Gilbert of Sooke, B.C. Survived by two sons, Roland, Coquitlam, and Bob, Cranbrook; seven grandchildren; one sister, Margaret, Yorkton, Sask. and a cousin, Etheldia, San Louis Obisto, Calif. She was pre-deceased by a daughter, Donna in 1972.
Funeral service Saturday, May 8, at 1 p.m. in the Chapel of FIRST MEMORIAL SERVICES, 4725 Falaise Dr. Rev. Ivan Futter officiating; cremation. In lieu of flowers donations to the B.C. Heart Fund would be appreciated. Arrangements through FIRST MEMORIAL SERVICES Ltd.

JOHANNESSON—In Victoria, B.C. on May 3, 1976, Mrs. Dorothy Muriel Johannesson, age 55 years. Born in Fort Frances, Ontario, late residence, Suite 415—2100 Granite Street. She leaves her husband, A. J. Johannesson, at home; daughter, Margaret McGoey and husband, Fred; Ottawa, Ont.; stepdaughters, Louisa Wellman, Birch River, Manitoba, Joan McDonald, Gladstone, Man., Dorothy Chaisson, Medley, Alta.; brother, Robert Taylor, International Falls, Minnesota; sisters, Mildred Walkey, Rhoda Garton, Florence Marshall, all of Fort Frances, Ont.; numerous grandchildren. Predeceased by her brother, Darold Taylor, in Port Frances, Ont., January 1975.
Service will be held in the Sands Mortuary Limited "Memorial Chapel of Chimes" on Thursday, May 6, 1976 at 3:00 p.m. Rev. William Z. Van Druten officiating. In lieu of flowers donations to the Canadian Cancer Society would be appreciated by the family.
SANDS—VICTORIA

LaBELLE—Passed away May 1, 1976, Philip Albert LaBelle of 7164 Neal Street, Vancouver, age 58 years. Survived by his loving wife, Carol; father, V. J. LaBelle; two daughters, Mrs. Linda Rees of Anakin Lake, Mrs. Denise Hagen; one son, Lorne; two grandchildren, Scott and Krista Rees; three stepsons, Brother W. R. Carrothers, Paul and Elmer Carrothers all of Vancouver.
Prayers Thursday, May 6 at 7:30 p.m. in St. Anthony's Church, 73rd and Montcalm St. where Funeral Mass will be celebrated Friday at 10 a.m. Rev. F. S. McWade celebrant. Interment Ocean View Burial Pk. in lieu of flowers donations to the B.C. Cancer Fund. Kearney Funeral Directors, 1096 W. Broadway in charge.

MUNDAY—Hubert Munday of 3145 Norfolk Road, Victoria on May 3, aged 80 years. Born in Victoria on April 22, 1896. Dearly beloved husband of Audrey and father of Ian and Jenifer, brother of Rosamund (Mrs. E. M. Sheppard) and Kathleen (Mrs. J. Bigmore) and grandfather of Geoffrey, Gwendolyn, Douglas, Nicholas and Victoria.
Funeral services will be held on Thursday, May 6, 1976 at 1:30 p.m. at McCall Bros. Chapel, Johnson at Vancouver Sts. Flowers gratefully declined. If desired, donations may be made to Scripture Union, 2100 Lawrence Ave. E., Scarborough, Ontario.

PETTERSEN—In Victoria, B.C. on May 3, 1976, Mr. Harold A. Pettersen, age 65 years. Born in the Qu'Appelle Valley, Sask., had been a resident of Victoria for the past five years and was formerly of Manitoba. Predeceased by his wife, Norma in 1972, he leaves his brother, Arthur, Flin Flon, Manitoba; one son, Richard, Dauphine, Manitoba; one daughter, Susan (Mrs. Michael Sears) and three grandchildren.
Service will be held in the Sands Mortuary Limited "Family Chapel of Memories" on Thursday, May 6, 1976 at 1 p.m., the Reverend Father Maurice Costello officiating.
SANDS—VICTORIA

WEBER—Ernest Victor of Victoria, B.C., peacefully at Gorge Road Hospital on May 3, 1976 in his 79th year. Survived by his wife, Elsie; one son, Victor, and one daughter, Mrs. D. B. Cole (Violet); two grandchildren, all of Victoria; also two brothers, Leslie and Hughie (Victoria); two sisters, Mary (Vancouver) and Violet (California).
Services will be held Thursday, May 6 at 2:00 p.m. in the chapel of First Memorial, 4725 Falaise Dr., Victoria; cremation. Flowers gratefully declined. Donations may be made to the Canadian Cancer Society of Vancouver Island Kidney Ass. Arrangements through the Memorial Society of B.C. and FIRST MEMORIAL SERVICES LTD.

8 A CARDS OF THANKS

We wish to express our heartfelt thanks to our many friends and neighbors for their help and comfort at the sudden loss of our beloved son and brother, Rob Donaldson. We thank all of you who called, sent expressions of sympathy and made donations to the scholarship fund. We especially thank the Rev. Hugh Hunter for his support. Special thanks go also to the DeMolay, especially Oak Bay Chapter and to the many other young people, who called and sent expressions of sympathy. — Harry and Jennie Donaldson, Heather, Jeannine and Mark.

Mr. David N. Jones and family would like to express their heartfelt thanks to their many friends and relatives for their flowers, cards and messages of love and sympathy at the loss of a beloved wife, mother and grandmother. Special thanks to the Doctors and nurses at the Royal Jubilee Hospital.

9 IN MEMORIAM

KNOWLIS—In loving memory of may brother Arnold's birthday May 1st. Passed away early June of 1974.—Pam.

THEY SHALL GROW NOT OLD, AS WE WHO ARE LEFT GROW OLD. AGE SHALL NOT WEARY THEM, NOR THE YEARS CONDEMN. AT THE GOING DOWN OF THE SUN, AND IN THE MORNING, WE WILL REMEMBER THEM.
WITH GRATITUDE, SANDS.

10 FUNERAL DIRECTORS

Sands
SERVING VANCOUVER ISLAND
WE CARE
Dedicated to service
Sensible Prices
SANDS FUNERAL CHAPELS
VICTORIA 388-5155
SIDNEY 656-2932
COLWOOD 478-3871
DUNCAN 746-5212
LADYSMITH 245-2331
NANAIMO 753-2032
Your seven community Chapels. Independently Family Owned and Controlled. Sands since 1912.

MEMBER OF INVITATION NSM NATIONAL SELECTED MORTICIANS SINCE 1882
VICTORIA, 388-5155
SIDNEY, 656-2932
COLWOOD, 478-3871
DUNCAN, 746-5212
LADYSMITH, 245-2331
NANAIMO, 753-2032
Removal And Service Arrangement
Covering Vancouver Island
A Division of Sands

CUNNINGHAM FUNERAL CHAPEL
1155 Fort Street
Phone 384-5512 or 384-8626
Offering dignified moderate service for all. Geo. S. Cunningham, owner, manager.

10 FUNERAL DIRECTORS

McCall's
THURSDAY
MUNDAY, Mr. Hubert
1:30 p.m.—FLORAL CHAPEL
TO BE ANNOUNCED
ROBINSON, Mr. Allan Douglas
McCALL BROS.
Floral Funeral Chapels
385-4465

INTERNATIONAL FLIGHT CARE
Specializing in forwarding to or from anywhere
WORLD WIDE FUNERAL INFORMATION SERVICE
call collect
or cable
"Mortuary Victoria"
A Division of Sands

Hayward's Thomson & Irving
Funeral Chapels
1625 Quadra St.
384-2612 — 386-3505
Superior Service Since 1867

FIRST MEMORIAL SERVICES
Serving the Public and Exclusive Undertakers for the Memorial Society of B.C. 658-5244.

11 MONUMENTALS

STEWART MONUMENTAL
ESTABLISHED 1896
Memorial of Distinction
Marble fireplace and tabletops
1402 May St. 384-3452

MORTIMER'S MONUMENTS
ESTABLISHED 1877
"The Finest in Craftsmanship"
633 DAVID ST. 383-6421

13 MISCELLANEOUS

MEMORIAL SOCIETY OF B.C.
Lifetime Membership $5
Brochure and full details from VICTORIA branch
727 Johnson Street, Victoria
385-5214 (24 hour)

There is some one who
misses you sadly,
And finds the time long
since you went,
There is some one who thinks
of you always,
And tries to be brave
and content.
Gone is the face we loved
so dear,
Silent the voice we loved
'Tis sad, but true,
we wonder why,
The best are always
the first to die.
There is a link death
cannot sever,
Love and remembrance
last forever.

New and Novel!

by Alice Brooks

Amuse family, friends with these easy novelties.
Practical! Cover extra roll of paper with clown caddy; crochet puppy, cat or bunny covers for soap sachets. Use worsted. Bazaar sellers! Pattern 7284: directions for all four.
Send $1 for each pattern (cash, cheque or money order). Add 15 cents for each pattern for first-class mail and handling. Send to: **Alice Brooks, Needlecraft Dept., Victoria Times, 2621 Douglas St., Victoria.** Print plainly pattern number, your name, address.
More than ever before! 200 designs plus 3 free printed inside NEW 1976 Needlecraft Catalogue! Has everything. 75¢.

Crochet with Squares	$1.00
Crochet a Wardrobe	$1.00
Nifty Fifty Quilts	$1.00
Ripple Crochet	$1.00
Sew + Knit Book	$1.25
Flower Crochet Book	$1.00
Hairpin Crochet Book	$1.00
Instant Crochet Book	$1.00
Instant Macrame Book	$1.00
Instant Money Book	$1.00
Complete Afghans #14	$1.00
Easy Art of Needlepoint	$1.00
Complete Gift Book	$1.00
Book of 16 Quilts #1	60¢
Museum Quilt Book #2	60¢
15 Quilts for Today #3	60¢
Book of 16 Jiffy Rugs	60¢
12 Prize Afghans #12	60¢

People don't

. . . go driving just to read bill boards

People don't

. . . build front porches just to have a place where unwanted circulars may be thrown

People don't

. . . have windshield wipers so there will be a place to stick advertising matter

People don't

. . . have mail boxes just to get circulars in so they can throw them in the wastebasket

PEOPLE DO . . .

. . . lay their money on the line for their daily paper and you can be sure they are buying it to read!

That's the way it is with
Victoria's Daily Newspapers

In over 81% of the homes in the Victoria Metropolitan area subscribers are paying for dependable home delivery. They enjoy checking the advertisements inserted by merchants large and small, as well as reading the news, informative features, columnists comments, entertaining articles . . . all in the comfort of their own homes.

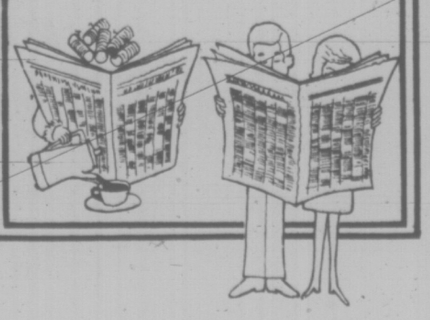

Advertise Your Products and Services in
The "Welcome" Medium:
Victoria Times
The Daily Colonist

'I Shoot Him' Says Accused After Burglar Dies

VANCOUVER (CP) — Police told a B.C. Supreme Court trial Tuesday that a man charged with murder told them he fatally shot a burglar because in Canada thieves are sentenced to "maybe a month, maybe nothing."

Detective Joe Cliffe told Mr. Justice D. R. Verchere and the jury that Ivo Srdanovic, charged with murder punishable by life imprisonment in the fatal December, 1974, shooting of Danny Mazurski, 20, said in his native Yugoslavia a thief might be sentenced to five years just for stealing a pen.

Detective Cliffe quoted Srdanovic as saying: "Sister, mother, doctor, I don't care. I shoot him. My door properly locked. Anybody come in, I don't care. I shoot him."

The Crown says that Srdanovic, upset about the theft of three bar stools and a microwave oven two nights earlier, sat with the lights out in the ground-floor suite he was renovating and shot and killed an intruder without uttering a warning.

Constable Carrier said Srdanovic told police he used a gun he bought the day before "because next time there might be five or six with knives to break in, and I want to protect myself."

Constable Carrier said Srdanovic said he "saw this big guy come in so I crouched down."

"He walked toward the bar, so I fired. He jumped back, so I shot again."

Constable Pavel Andrash said Srdanovic told him that because of the first break-in he got a police permit to move his two handguns from the apartment he lived in to the apartment under renovation, and purchased a shotgun.

The officer said Srdanovic said he told his wife that he was going to stand guard.

Constable Andrash quoted Srdanovic as saying: "I waited in a corner. Near midnight I heard someoone opening the back door. I kept as quiet as possible, saw a man with his hands above his shoulders walking slowly. He came within six feet of me. I thought he was the biggest man in the world. I was so scared. I fired one shot. The man backed up and was saying 'No, no, no.' I fired another shot and he fell."

The trial continues.

Top Court Mulls New Trial Bid

OTTAWA (CP) — The Supreme Court of Canada reserved judgment Tuesday on a request for a new trial for two men convicted of the December, 1974 killing of two Moncton policemen.

Richard Ambrose and James Lawrence Hutchison were convicted of the killing of Cpl. Aurele Bourgeois and Cst. Michael O'Leary whose bodies were found in shallow graves in a wooded area near Evangeline, 15 miles northeast of Moncton.

They were sentenced to be hanged but the sentence has been postponed pending their appeals.

No one has been hanged in Canada since 1962 although the Criminal Code provides for the death penalty for the killing of on duty police officers and prison guards.

A bill currently before Parliament would remove the death penalty for even these cases and substitute lengthy jail terms.

John Warner, counsel for Ambrose and Hutchison, based his appeal on the argument there was a "substantial miscarriage of justice" because of errors made by the trial judge.

In June, 1975, Mr. Justice J. A. Limerick of the Appeals Division of the Supreme Court of New Brunswick found that the trial judge had made five errors while hearing the case.

But he concluded that in spite of these errors, the case of the Crown against the two men was so strong that "no reasonable jury properly charged could have come to any other conclusion than the guilt of the accused."

NOTICE TO CREDITORS

In the matter of the Estate of Gordon Leslie Barnard, late of 3287 Whittier Avenue, Victoria, B.C., Deceased.

NOTICE IS HEREBY GIVEN that creditors and others having claims against the estate of the abovenamed Deceased are hereby required to send them to the undersigned Executrix at 1005 Cook Street, Victoria, B.C., before the 1st day of June 1976, after which date the Executrix will distribute the said estate amongst the persons entitled thereto, having regard only to the claims of which it shall then have received notice.

MATILDA BARNARD,
Executrix,
By Her Solicitor,
ERIC G. L. TOMLINSON

NOTICE TO CREDITORS

In the matter of the Estate of Helen Maud Irwin Russell a.k.a. Helen Maud Russell a.k.a. Helen Maude Russell a.k.a. Helen M. Russell a.k.a. H. M. Russell, formerly of 2573 Epworth Street, Victoria, British Columbia, deceased.

NOTICE IS HEREBY GIVEN that creditors and others having claims against the estate of the abovenamed deceased are hereby required to send them to the undersigned Executor at 1280 Douglas Street, Victoria, B.C., on or before the 26th of May, A.D. 1976, after which date the Executor will distribute the said estate among the parties entitled thereto, having regard only to the claims of which it then has notice.

NATIONAL TRUST COMPANY, LIMITED
Executor
By its Solicitors,
Messrs. Pearlman & Lindholm
Victoria, B.C.

HONEYMOON ENDED abruptly for Michel Duval and his bride Suzanne when their car met a truck on the Macdonald-Cartier Freeway, Tuesday. The couple was on their way home to Cornwall, Ont., from a long weekend at Niagara Falls following their wedding last Saturday.

Think Tank Forecasts Booming Economy

By WILLIAM CLAIBORNE
Washington Post

NEW YORK—The next decade will usher in history's highest period of world economic growth while the rate of population growth will begin dropping dramatically, making mankind's existing resources more than abundant, according to the Hudson Institute.

Looking farther ahead in a book just published, the privately-supported "think tank" predicts that within the next 20 years the gross world product will have risen from $5 trillion to $300 trillion, and per capita income will have risen from the current $1,300 to $20,000 annually.

Rich countries will become richer, poor countries will get on the road to affluence after a transitional period of "coping," and the quality of life for all levels of society throughout the world will improve dramatically, according to the institute's projections.

The driving force behind this phenomenon will be the huge economic gulf that now separates the rich nations from the poor.

Institute economists and sociologists say this gap will stimulate the transfer of technology, the import of capital and the export of labor.

The institute's findings are in a book called The Nexzt 200 Years — a Scenario for America and the World."

It directly challenges the most fundamental conclusions of a wide body of international scientists, economists and sociologists who have espoused a no-growth world based on the premise that the earth's resources are finite and that mankind may starve or suffocate in its own pollution if economic growth is not slowed down immediately.

The no - growth advocates were most recently influenced by the Club of Rome, an informal organization of some 100 top businessmen, scientists and thinkers, which in 1972 produced a pessimistic computer model of the world predicting a disastrous future unless economic growth were curtailed.

The projections were contained in a book, The Limits to Growth, which sold 3,000,000 copies world-wide.

Last month, the Club of Rome retreated somewhat from its position, saying that famine, pollution and international disorder can be avoided if world growth is accompanied by a closing of the economic gulf between rich and poor nations.

Herman Kahn, director of the Hudson Institute and principal author of The Next 200 Years, asserted Tuesday that widespread fears of the consequences of economic growth are not only exaggerated but counter-productive.

"The gap between the rich nations and the poor nations making the poor nations richer, and the bigger the gap, the stronger the force," Kahn argued at a luncheon meeting at which the institute presented its findings.

The economies of the underdeveloped nations, he said, are growing twice as fast as America's pioneer society did and, for the most part, their growth is traceable to the gap between them and more affluent nations.

Union Not Happy Despite AIB Win

ELLIOT LAKE, Ont. (CP) — The federal anti-inflation board has scrapped the major portion of a wage reduction it ordered April 12 for uranium miners, a union spokesman said Tuesday.

However, the spokesman said the union will appeal to the board in an attempt to gain parity with other Ontario miners.

The official of Local 5762, United Steelworkers of America, said miners will be given a 15-per-cent increase in the first year of their contract, instead of 10.9 per cent. The miners had been awarded 16.8 per cent in the original contract last February.

The spokesman said the board's about-face will add 19 cents an hour to miners' pay. Their average salary is about $6 an hour.

However, the new order still will leave Elliot Lake's 1,500 miners 10 cents an hour short of parity with miners in Sudbury and Falconbridge, the spokesman said.

As a result, the union will appeal the board's ruling under April 29 legislation granting appeal rights to organized labor, he said.

Before the board's reduction, miners had negotiated a 29-cents-an-hour increase. The reduction resulted in a 12-day strike that ended when the board announced it would reconsider its decision.

The two uranium companies here — Denison Mines Ltd. and Rio Algom Ltd. — had protested to the board, saying they could not attract needed workers without wage parity.

Both mines are expanding rapidly in reaction to increased world demand for uranium.

C. D. Parmelee, Denison's vice-president for corporate affairs, said parity with outside mines had not been met. He added that the company was pleased with the board's partial reduction of the rollback.

The board's reconsideration of the rollback also eliminated a wage differential of about two per cent between Denison miners and those at Rio Algom, the union spokesman said.

SEA LION SAVED

SEATTLE (AP) — An injured sea lion which beached itself across from Camano Island and wasn't expected to live has been doing "a lot better," a Seattle Marine Aquarium spokesman said Tuesday.

Officials of Sea World Inc. and the national marine fisheries service here transferred the sea lion to the aquarium in a pickup truck Monday.

Dr. Tag Gornall, consulting marine mammal veterinarian, said that despite treatment and doses of antibiotics, the chances were slim the sea lion would survive. It had been bitten by another sea lion.

"There's usually 100 per cent mortality for beached animals, but we still try to do all we can," he said.

POSTAL SERVICE CONTRACT

Tenders are invited for the performance of Victoria Rural Route No. 3. Involved is the sortation, delivery and collection of mail to and from boxes along the route described, including transactions of other postal business. One motor car is required for the suitable performance of this service. The contract is to commence the 13th July, 1976. Details may be obtained at the Victoria Post Office or at the address below. Tenders must be received by the 19th May 1976 at:

Transportation Services
B.C. & Yukon Postal District
Room 600—750 Cambie Street
Vancouver, B.C.
V6B 4K1

Canada Post Postes Canada

No Charges After Incident at Camp

No charges will be laid in connection with a scuffle and a reported bomb-threatening incident at a campsite near Port Renfrew April 18, Sooke RCMP said today.

A spokesman said the man alleged to have made the threats, Stephen Purkiss, 25, of Duncan has given police his side of the story and the two youths he was alleged to have assaulted, Douglas Prenevost and Keith Shields, both 19 of Shawnigan Lake have decided not to lay charges.

Initially police said a man entered the Fairy Lake campsite, got into a fight with two men left and then returned brandishing a wine bottle which he claimed was filled with gasoline and threatened to "do everyone in."

However, police said today, Purkiss has denied making any such threat.

Purkiss told police that what he actually said was something like: "Are you guys going to be here in a couple of hours? You'd better been gone." But, he said, he never intended to return.

Purkiss explained to police he had been fishing in the area and, as he was driving into the campsite, thought Prenevost was "an old school buddy" and said something provocative to him.

It was a case of mistaken identity, police said. Prenevost took umbrage, and a fight ensued.

Purkiss admitted he was "probably the instigator," the police spokesman said.

DEPARTMENT OF PUBLIC WORKS
OFFICE SPACE REQUIRED
NANAIMO, BRITISH COLUMBIA

OFFERS are invited by the Hon. Alex V. Fraser, Minister of Highways and Public Works, Parliament Buildings, Victoria, British Columbia.

Offers are invited for the provision of one of the following two proposals:

Proposal A — Approximately 3,500 to 4,000 square feet of office space for 14 offices by turnkey arrangements in the City of Nanaimo for occupancy by June 1, 1976.

Proposal B — Approximately 7,500 square feet of office space for 22 offices by turnkey arrangements in the City of Nanaimo for occupancy by June 1, 1976. Included in this offer an existing lease of approximately 3,000 square feet in the downtown Nanaimo area would have to be assumed. Details of the lease will accompany the Office Space Tender forms.

Location should be in close proximity to the downtown core. The space must be capable of receiving and accommodating handicapped people.

Office Space Tender Forms MUST be obtained by contacting the Superintendent of Public Work's Office as below, or at 387-5221 (Victoria), or at 753-8741 (Nanaimo). Sealed Office Space Tender forms will be received up to May 10, 1976 at 2:00 P.M. at the office of the

Superintendent of Works
Department of Public Works
805 Cloverdale Avenue
Victoria, British Columbia

The lowest or any offer will not necessarily be accepted.

Inquiries may be directed to the Contracts Administrator at 387-5090.

G. L. GILES
Deputy Minister of Public Works
April, 1975.

KILSHAWS
1115 FORT ST.
AUCTION
FINE FURNISHINGS
(Estate and large consignments)
FRIDAY at 7:00
Modern Chesterfields and Lounges
HIDE-A-BEDS
Malcolm
BEDROOM STES.
Cedar Chest, Telephone Table, Oak Desk
Coffee Tables, Chents & Dressers
Maple
CHESTS & DESKS
Single and Double Beds
Mahogany Buffet
RUGS
REFRIGERATORS—RANGES
Dumont Stereo
Zenith Color T.V.
TEAK TABLE & CHAIRS
CHINA, GLASSWARE and BRIC-A-BRAC
KILSHAWS AUCTIONEERS LTD.
1115 Fort St. 384-6441
For your sale or cash guaranteed appraisal call
KILSHAWS

Cod War Over?

REYKJAVIK (Reuter) — The Icelandic Coast Guard said today the so-called cod war has ended with "complete British surrender."

"For us there is no longer a cod war, as all British trawlers have now left the Icelandic fishing grounds," spokesman Jon Magnusson told Reuters news agency. "The cod war finished today with complete British surrender."

The coast guard spokesman said the British trawlers began pulling out at midnight from the 200-mile fishing zone claimed by Iceland last October to conserve fish stocks.

U.S. Calls Off Inquiry Into Import Car Sales

WASHINGTON (AP) — The U.S. treasury department announced Tuesday it will end its sensitive investigation into the selling practices of import car makers.

The move will be aimed at reaching a marketing agreement by next week with importers from eight nations.

The department said it verified widespread "dumping" of cars at lower than home-market prices by many foreign auto companies, including those in Canada, and is seeking assurances which would mitigate price differentials.

Such agreements would conclude a nine-month investigation which has soured U.S. relations with major trading partners at a time when negotiations are under way for a general easing of import barriers.

Assistant Treasury Secretary David Macdonald said he has already noticed substantial narrowing of the home-U.S. market margins.

Foreign car makers currently claim 14 per cent of the U.S. auto market, down from 21 per cent during the 1975 recession.

Last August, at the urging of Congress and the United Auto Workers, treasury initiated an investigation of whether auto makers from eight foreign nations were selling their cars in the United States at prices below those of their home market.

Such a practice is called dumping and might have resulted in compensating duties on those imports if the dumping was determined to be harmful to U.S. industry or workers.

The conditional end to the investigation means no such duties will be assessed if a satisfactory solution can be reached.

Treasury Secretary William Simon said dumping was found in the case of all manufacturers investigated except for Porsche, Rolls Royce, Toyota and Sissan, but treasury was prepared to discontinue its investigation if assurances are received "which will mitigate price differentials between home market and export sales in the future."

In addition to Germany, the United Kingdom and Japan, other exporting nations whose manufacturers were involved in the investigation were Belgium, Canada, France, Italy and Sweden.

Macdonald said treasury has until next Tuesday to obtain the necessary assurance from foreign manufacturers. He said company-by-company negotiations have not started yet.

Asylum Continues

SANTIAGO (AFP) — A Chilean government request for the extradition from Sweden of leftist leader Nelson Gutierrez and his wife has been rejected, the Chilean national news agency reported Tuesday. Gutierrez, wounded in a clash with Chilean security troops, had been granted temporary political asylum after arriving in Sweden Feb. 22.

Tenants Fending for Selves

By United Press International

New York apartment dwellers are banding together to do the work of some 22,000 striking service workers and negotiators report progress toward a settlement in the 13-state United Parcel Service strike.

The largest union of striking municipal workers in San Francisco, the Laborers' Union, adopted a "good faith" 24-hour moratorium on picketing Tuesday, but five other unions retained their picket lines and the municipal railway remained shut down.

The strike by 1,700 employees entered its sixth week today.

The municipal railway drivers will vote tonight on a proposal which could send them back to work. Drivers' union leader Larry Martin said he would urge a yes vote.

A New York state mediation board spokesman said efforts have failed to bring striking maintenance workers and building owners together for talks to end the walkout. The workers struck 3,000 apartment buildings Monday.

Tenants' groups were being organized to run elevators and do security and maintenance work, a board spokesman said.

Negotiators for UPS and its 14,000 striking Teamsters' Union members met in Arlington Heights, Ill., Tuesday and spokesmen for both sides said progress was made toward a settlement in the five-day strike.

No progress was made in off-the-record negotiations between the striking United Rubber Workers and the major tiremakers, and industry sources said automakers are beginning to feel the pinch.

Little Bracelet with a Big Job

If that wobbly man who can only mumble is mistaken for a drunk and locked in a cell, he could die. He's a diabetic, only needing a little sugar to counter an overdose of insulin.

If that little boy unconscious after a bicycle accident, is given penicillin in hospital to prevent infection, he could die. He's allergic to it.

But how are people trying to help such victims to know about their hidden medical problems?

One way is through a little metal bracelet.

For the ninth year the Life Underwriters Association of Victoria is promoting an information program on the Canadian Medic-Alert Foundation, a non-profit organization to help people with medical restrictions.

There are more than 200 medical conditions and thousands of combinations which are not noticable and which can result in serious injury or death if not known about at a time of emergency.

An estimated one in five Canadians fall into this category, including hemophiliacs, epileptics, diabetics, those with a rare blood type or an allergy to a drug.

Membership in Medic-Alert costs $9. Those belonging wear a small stainless steel bracelet with the pertinent information such as "... allergic to penicillin ... epilepsy ... wearing contact lenses ... skin diver ... RH negative ..." engraved on the back.

Necklets are also available but the bracelet is more popular because that is where ambulance attendants go first for a wrist pulse in the event of an accident.

Medic-Alert also retains in its Toronto office file records on members' conditions which doctors can phone for around the clock.

Anyone wanting more information about Medic-Alert can contact any life insurance agent in the community or write the Canadian Medic-Alert Foundation, 174 St. George St., Toronto, Ont. M5R 2N1.

An estimated 160,000 Canadians already belong and are joining at the rate of about 2,000 a month.

DRUG LABELS REVISED

OTTAWA (FP) — The federal government has notified domestic drug manufacturers that it plans to forbid the use of manufacturers' in-house quality standards for testing and labelling drugs sold in Canada.

Instead, the federal health protection branch intends to require all drug manufacturers to produce and label drugs to a government-selected international quality standard for various drug types.

In a letter to the industry, the health department expressed a concern about the lowering of pharmaceutical quality in cases where manufacturer's in-house standards do not include certain tests and standards which must be met by other durgs manufactured and tested in international quality standards.

Court Ban Sought On School Picket

By ROGER STONEBANKS
Times Staff

Greater Victoria School Board went to B.C. Supreme Court Tuesday seeking a declaration that picketing of public schools is illegal.

The case, which has special significance for union employees of school boards throughout B.C., grew out of a 1975 strike by members of the Canadian Union of Public Employees, Local 382.

In the latter stages of that strike by maintenance staff, Mr. Justice R. A. Wootton granted an injunction limiting pickets to two per school and prohibiting picketing between 8 and 10 a.m. and between 3 and 4 p.m.

In granting the injunction March 25, 1975, Wootton said matters of law of "grave importance" had been raised as to whether sections of the Public Schools Act should override sections of the Labor Code, and that a trial of the matter should be heard.

Vancouver lawyer Jack Giles, representing Greater Victoria school board, told Mr. Justice Lloyd McKenzie that the Public Schools Act, because it was a prior statute of special application laid down an exception to the picketing provisions of the Labor Code.

But Vancouver lawyer John Laxton, representing CUPE, said his position was that, first, the court did not have jurisdiction in the matter and even if it did, there was no inconsistency between the two laws.

Giles, who is being assisted by the school board's regular lawyer, John Wood, said peaceful picketing had an adverse effect on schools, creating an atmosphere not conducive to learning.

The Public Schools Act provided for compulsory attendance by children and special procedures for settling salaries with teachers, and had a section making it unlawful for any person to "disturb, interrupt or disquiet" the proceedings of any official school function, he said.

"The main purpose of picketing was to prevent people from entering, but the Public Schools Act required people to enter to attend school," he said.

"The permission to picket in the Labor Code should be read as excepting picketing of and at public schools in the province."

The Labor Code "ipso facto (by that very fact) collides with the Public Schools Act."

Giles said the section prohibiting disturbing, interrupting or disquieting school proceedings had been in the act since May 19, 1876, while the Labor Code went back only to 1974.

Laxton said the right to picket could be exercised consistent with compulsory attendance of schools.

And, he said, the prohibition on disturbing, interrupting or disquieting of schools "is a restraint against matters analogous to a breach of the peace."

Peaceful picketing, he said, did not conflict with this and "therefore the two statutes can live side by side."

Both lawyers were to spend today and possibly Thursday developing legal arguments in support of their positions.

Three witnesses were called prior to legal argument, two for the school beard and one for the union.

David Voth, principal of Oak Bay Senior high school during the 1975 strike, said it was his opinion that picketing affected everyone at the school.

Those who would use any reason to absent themselves from school used the picket line as an excuse, while other students "very conscious of what a picket line represents" had to weigh whether to cross the line.

"In my opinion, this has a disquieting influence on them," he said.

He also said teachers' preparations for lessons, delivery and performance were affected and they were "conscious of crossing a picket line."

Voth added that "it seems to me" there was a slackening off in student performance. "This is an opinion, but a very real impression that I had," he said.

In cross-examination, he agreed that pickets were invisible to most students while they were in school.

Asked if it was the school board which decided to close schools except for one hour a day, he said, "No, it varied a bit. It was more than that. We held school for three hours on most days."

He agreed with Laxton that the sounds of fire and police trucks disquieted a school and that there were many distractions and disturbances in a classroom but commented that a picket line "is a very serious thing" to students and "it is not to be equated to a fire truck or a dog barking."

Albert Henderson, vice-principal of Cedar Hill Junior High School, said picketing caused some students to stay away and created a "tense feeling" in the school.

He said the learning process was disrupted "by the creation of that kind of tension." He said the atmosphere improved when picketing stopped before the strike ended.

He said his school was one which had its hours reduced to one a day and he agreed with Laxton that a number of students stayed away rather than just attend for one hour.

Bob Cunningham, one of the strike leaders, said there had been two strikes against the school board, in 1973 and 1975, and there was peaceful picketing both times.

He said most of the teacher tension at the beginning of the strike was due to a lack of direction from their association. He said the president of the local teachers association simply took the position it was up to each teacher to follow individual conscience.

After that, he said, he didn't notice tension and "at quite a number of schools teachers supplied pickets with coffee."

He said elementary school children "took it as a frolic," but secondary students would "quite often" discuss with union members possible ways to end the strike.

The union refused to allow students to picket and specifically told children to go to school, including children of striking maintenance workers.

Most schools were reduced to one hour a day by order of the school board, he said.

He said "there seemed to be no tensions. Everyone seemed in a fairly happy frame of mind, except for us who were losing wages on the picket line."

Asked by McKenzie what the purpose of the picketing was, Cunningham said, "We felt by picketing, public opinion might say, get back to negotiations, get the dispute resolved."

He agreed with Giles there were, on some days, "flying squads" of pickets gathering at certain schools.

He said this was done to "bring to public view and into the press" that there was a strike going on.

Music Festival Gala At Central Tonight

The schools' honor performance in the Victoria Music Festival will take place tonight at 8 at Central Junior secondary school.

The gala program will include bands, orchestras, choirs and dance groups selected by adjudicators during the first week and a half of the festival.

A festival tradition, the evening provides parents, relatives and others who claim an interest in the well-being of young people an opportunity to hear some fine work and to applaud both the performers and their teachers.

Ballet and dance sessions at Oak Bay Junior will end this evening and the dance honor program as chosen by adjudicator Ruth Carse of the Alberta Ballet School will take place Thursday at 8 p.m.

Keen interest will surround the piano championships session Saturday at Newcombe Auditorium. Adjudicators have been confronted with the greatest number of proficient young pianists in the festival's history.

The awarding of the City of Victoria Medallion in a competition for winners of diploma level classes will officially conclude the 1976 festival, except for the Festival Highlights concert at McPherson Playhouse on Monday.

There is no way that all the outstanding performers can be accommodated on this program but the audience will get a sampling of the best. Tickets for the highlights concert are on sale now.

Festival results in detail:

Brass and Woodwind. Woodwind solo, under 14; Janet Wright 84, Philip Thompson 83, Anne Moyls 82. Under 17; Veronica Salmon 86, Caroline Ferris 84, Kathy Duncan 83. Brass solo, under 17; Vicky Bowles 85, Sean Thompson 82.

Woodwind concerto, open; Sandra Pumfrey 90. Brass concerto, open; Karen Hough 85. Brass ensemble, under 17; Mount Douglas Senior Secondary 84, Arbutus Junior Secondary 81.

Piano. Sight reading, under 14; Bob Tweten 87, Patricia Izik, Sarah Wood 86, Susan Smart 85. Under 15; Monica Pfau 88, Laura Anderson 87, Brenda Staples 86. Under 16; Anna Lowe 90, Gloria Wong, Linda Cox 88, Angela Carter 86. Under 13; Theresa Lowe 86, Leah Alexander 85, Heather Robertson 84. Under 8; Nancy Wilson 83. Under 9; Marlis Neumann 84, Greg Launder 83, Eugenie Ngai 81. Under 10; Andrea Scott 85, Lindsey Cairns 84, Brendan Hedley, Grace Lee 83.

Sight reading, under 11; Timothy Williams 84, Marnie Candido, Shanon Mitchell 81. Under 12; Keith Low 85, Marlene Roberts 84. Romantic, under 8 to under 12; Diane Underwood 89, Ingrid Brandstetter, Nancy Craig 87, Roger Jones 85. J. S. Bach, under 15; Monica Pfau 88, Geoffrey Jay 87, Greg Morin, Deborah Ruskin, Laura Anderson 86. Bach, under 16; Anna Lowe 87, Angela Carter 86, Fraser Rieche 83. Bach, under 18; Malcolm Woodland 87, Julio Cheng 86, Anthony Sam 85. Canadian composition, under 16 to under 18; Gloria Wong 89, Carmen Gozdan 84.

Twentieth century music, open, diploma level; Linda Gould 89, Joanne Dunkin 87. Sonatina-sonata, under 9; Marlis Neumann 86, David Lewis 84, Lisa Mellor 83. Sonatina-sonata, under 10; Brendan Hedley 89, Cordelia Chan 87, Roger Jones 86. Under 11; Paul Plater 88, Timothy Williams 87, Dennis Lee 86. Under 12; Gwyneth Jones 87, Daphne Kalfon 86, Ingrid Brandstetter 85.

Twentieth century music, under 8 to under 12; Daphne Kalfon 89, Cordelia Chan, Ingrid Brandstetter, Lori Harreman 88. Canadian composition, under 8 to under 12; Timothy Williams 90, Fiona Donald 88, Cordelia Chan, Brendan Hedley, Roger Jones 87.

J. S. Bach, under 13; Heather Robertson 87, Melinda Cownden 86, Theresa Lowe 85. Under 14; Bob Tweten 87, Patricia Izik 86, Edna Kalfon 85. General, under 14; Edna Kalfon 87, Bob Tweten 86, Patricia Izik, Sarah Wood 85. General, under 15; Monica Pfau 89, Amanda Watson 88, Geoffrey Jay 86. Under 18; Kathryn McPherrin 88. Under 16; Anna Lowe 87, Angela Carter, Gloria Wong 86.

Early keyboard (baroque), under 16 to under 18; Gloria Wong 88, Anna Lowe 86. General, open, diploma level; Arne Sahlen, 90; certificates of merit, Judy Au, Robert Holliston, Miranda Wong, Arthur La Vertu.

THE SELCHIE SONG

Theatre Out of the Rut

By AUDREY JOHNSON
Times Staff

There is creative theatre and there is interpretive theatre.

The definitions blur and blend a little here and there but the latter kind of theatre—the preparation and performance of some established playwright's script — is by far the most frequently seen because creativity is rare and audiences tend to prefer ruts.

That is why anyone who likes to climb out of the rut occasionally and who values freshness and originality cannot afford to miss The Selchie Song.

This is the vehicle, researched, scripted and directed by Elizabeth Gorrie, that is intended to widen Kaleidoscope Theatre's audience from tots and pre-teens to adults and older teen-agers. It can be seen at The Belfry, 1291 Gladstone, tonight, Thursday and Saturday at 8.

The theme, simply, is the Selchie (the ancient name for seal, what man has thought, imagined and spoken about the animal since ancient times and how, in the name of cupidity, he has abused it.

Gorrie has done her research well and this small company of six professional actors has a true ensemble sense, verve, character and technical skill.

The script is imaginative; it has feeling, it is poetic quite often and is well patterned with episodes of light and shade throughout its one hour and 15 minutes playing time.

There could be a tightening of the fabric at points of emphasis and a firming of discipline by the actors is needed in one or two places where the action tends to become a bit muddied. These, and at least one place where there is a draggy pause, are breaks in the otherwise excellent rhythm.

There is also a need at times for some sort of bridging device to carry the audience smoothly from one idea to the next.

But the merits of this theatre piece much outweigh its faults. There is style and there is humor and a blessed absence of sentimentality. In the place of the latter there are some instances of a genuine poignancy.

An outstanding example is the artistry with which Gorrie has balanced a well played humorous scene with Paul Lilttich is a ludicrously inept seal protector, with a tender moment, beautifully portrayed by Karen Kramer, about a painted bird.

The ensemble mimes, dances, sings its own versions of Atlantic seaboard folk songs and belts out revue style take-offs, highlighted by the clear charm and sensitivity of Barbara Poggemiller and the expressive qualities of voice and movement of Dan Costain.

Imaginative use is made of simple props and a set composed of nets, wooden floats, poles and ropes, rises and falls before ones eyes in the course of a song.

Definitely worthwhile for any real theatre buff.

FIRST SCREECH SENT

MONTREAL (CP) — The first shipment of Newfoundland Screech to unsuspecting mainland Canadians was shipped from the island province Tuesday aboard the Clarke Transportation Canada vessel M. V. Cabot.

The Quebec Liquor Corp. is importing 250 cases of Newfie Screech, now bottled by Newfoundland's liquor board, on a trial basis.

The potent potable, due to arrive at the Port of Montreal Thursday, is a rum-based potion long-favored by the fisher-folk of Newfoundland.

Eaton's Offers Special Purchase Savings on the Speed Queen "Princess" Laundry Pair

This popular model with many of Speed Queen's Top of-the-line features, now offered at special Purchase Savings!

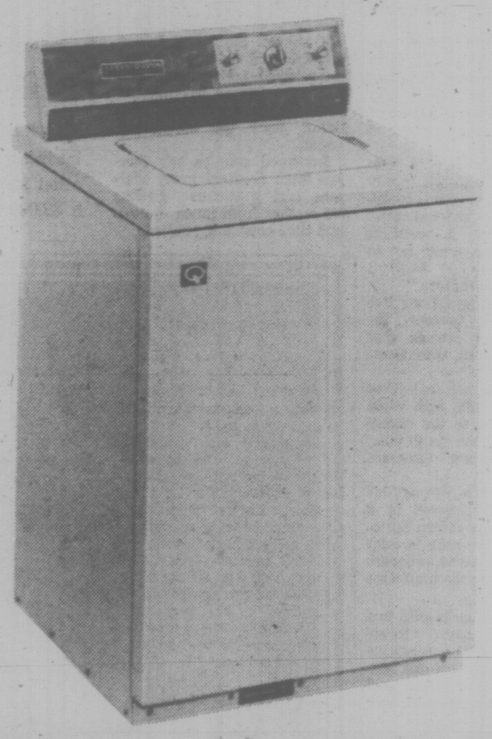

Automatic Washer Model AD11

Handsomely styled, washer with porcelain enamel top and lid, padded control panel offers features that set Speed Queen apart . . . multi-cycle wash selections include a special washable knits/Durable press cycle. Variable wash and rinse water temperatures and spin and agitator speeds. Stainless Steel tub, Fabric Softener dispenser. Automatic flotation rinse, lint removal and "Arc-Q-Matic" 210 transmission with 10 year parts warranty. Avocado or white.

478.00

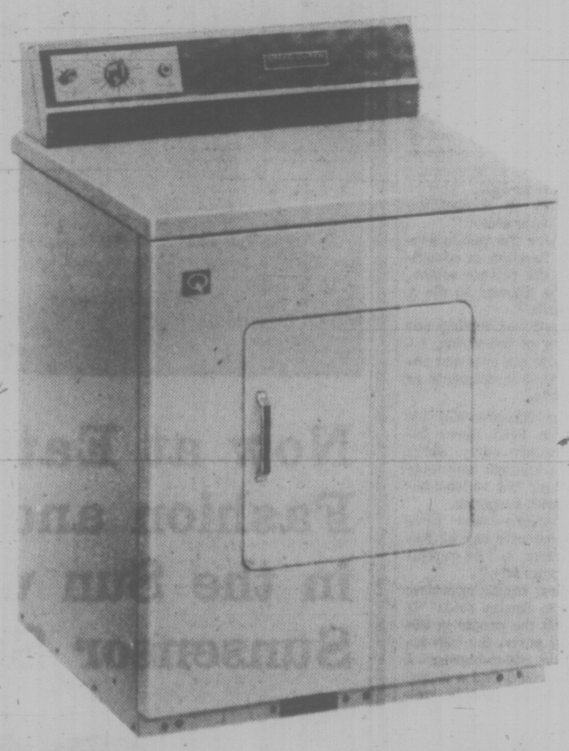

Automatic Dryer Model BE21

Matching Electric Automatic Dryer: with multi-cycle drying selections including a durable press-knits cycle. Heat temperature selector and in-a-door lint screen. Heat and operation automatically shuts off when door is opened. Avocado or white.

329.00

Washers/Dryers, Dept. 256, Main Floor
Home Furnishings Building

**Buy Now at Savings!
Use Your Handy
Eaton Account**

EATON'S

A New Gandhi Now On Way Up Ladder

NEW DELHI (AP)—A new Gandhi is rising on the Indian political horizon and many are predicting he some day will be prime minister—following in the footsteps of his mother, Indira Gandhi, and his grandfather, Jawaharlal Nehru.

Aside from his mother, no Indian political figure is eliciting such high praise or sharp criticism as Sanjay Gandhi, 29.

To his critics, he is a ruthless young man grooming himself as crown prince of the nation's ruling family.

To his admirers, he is a dynamic force that would improve the condition of India's impoverished masses.

Since Sanjay's entry into politics, the famly has become sensitive to contentions that a dynasty is in the making.

"If one Kennedy follows another Kennedy, it is ok; if one Churchill follows another Churchill, that's fine," says Mohammed Yunus, a retired diplomat and close adviser to the Gandhis.

"But in India, if one member of the Nehru family follows another, then everyone says it is undemocratic. That's unfair. A political party would be crazy not to take advantage of Sanjay's appeal with the masses."

"Sanjay! Sanjay! Long live Sanjay!" has become the chant of huge crowds that gather to see him, from Bombay to Calcutta.

He made his political debut only three months ago, when he was named to the executive council of the youth wing of the governing Congress party.

His message is strong, his appeal direct. Dressed in a traditional white Indian kurta, Sanjay woos the masses with a simple four-point program that has become the manifesto of the youth wing.

"Limit families to only two children," he says. "Never accept dowries as a condition for marriage. Teach one illiterate person to read and write and plant one tree every year."

To the diverse groups of India's pluralistic society, Sanjay urges sweeping and often radical reforms.

Besides urging bureaucrats and members of Parliament to set a disciplined example for the country, the young man has dared to urge Moslem women to give up the purdah, the traditional veil that he says subjugates them.

Even his mother has not been spared Sanjay's strong views especially regarding her socialist-oriented economic policies.

"I've held some views, and she's held different views," Sanjay said in a recently published interview. "I don't think that implies a clash; that's a difference of opinion, so what?"

In Sanjay's view, the state-runindustries, a cornerstone of the Congress party's economic policy since independence from Britain in 1947, "should function only in competition with the private sector."

"And where the public sector cannot function in competition with the private sector, it should be allowed to die a natural death."

He has opposed further nationalization of industries, favored income tax cuts and endorsed foreign investments to boost exports.

His most controversial remarks have been about India's Communist party, which has been a staunch supporter of his mother but which Sanjay views with suspicion.

Some persons who have seen him recently say he has exhorted them to "be careful of the Communists."

In his first major interview last August, Sanjay said: "If you take all the people in the Communist party, the bigwigs — even the not-so-bigwigs—I don't think you'd find a richer or more corrupt people anywhere."

The 7,000-word text of the interview, given to Uma Vasudev, a friend and biographer of Mrs. Gandhi, was distributed by an Indian news agency only to be ordered killed 21 hours later by censors, although it was widely published. Informed sources said the interview was ordered withdrawn following representations to Mrs. Gandhi by Communist leaders and leftist members of the Congress party.

The interview was published last month in a local magazine, but reference to the Communists was deleted.

Sanjay's public stance is that he has no definite ideology.

"I am neither a leftist nor a rightist," he says. "I believe in anything that will help the poor."

Nevertheless, India's Communists are as suspicious of Sanjay as he is of them.

The Patriot, a pro-Communist daily newspaper in New Delhi, has blacked out nearly all stories about Sanjay.

Until news censorship was imposed last June at the start of Mrs. Gandhi's national emergency, Sanjay was mentioned in the press frequently as a target of opposition allegations that government officials had displayed favoritism in permitting him to build a factory for producing a small 'peoples' car."

The government denied the charges.

Sanjay, who took an automobile engineers' course with Rolls Royce in England, began the project in 1967, when he was 21. The factory has yet to begin regular production of the car, although it originally was targeted to turn out 50,000 units a year.

Since the emergency, the allegations against Sanjay have disappeared from the papers, and Sanjay himself has diverted more time from his factory to politics.

Kushwant Singh, an Indian magazine editor who recently interviewed both mother and son, says Sanjay has become Mrs. Gandhi's principal confidant since the emergency began.

Informed sources say Sanjay often receives many visitors and politicians, freeing his mother from much routine and time-consuming duties.

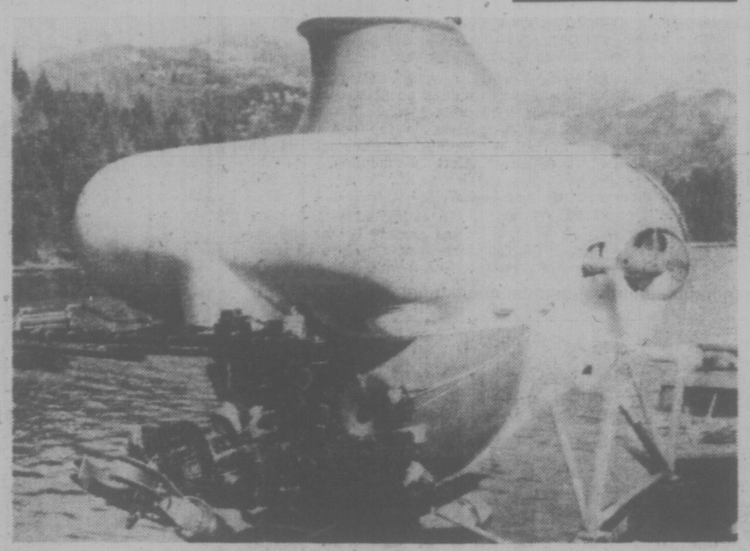

SEA TRIALS off Mainland are the current order of business for the submersible Pisces XI in preparation for its sale to the Soviet Union. Sub fetched a $2,000,000 price from Moscow.

Loggers Merge

PRINCE GEORGE (CP) — he Interior Logging Association, the Fraser-Sheam Forest Products Association, the Central Interior Loggers Association and the Squamish Valley Truck Loggers Association have became a single organization.

PLO Man in U.S. Doesn't Fit Image

UNITED NATIONS (AP) — The PLO's man in New York believes there has been a change in the American perception of his group. "When we meet, they don't expect to be blown up anymore," Zehdi Lebib Terzi says with a chuckle.

And in truth it would be hard to place Terzi, the Palestine Liberation Organization's UN observer, as the terrible fedayeen, his face buried in the folds of a kefiyeh and his chest crisscrossed with cartridge belts.

Terzi is a short, portly, goateed man whose grey hair and preoccupied air give the appearance of more than his 52 years.

He is a Christian who regularly attends church with his family at a Syrian Orthodox parish in Brooklyn. His wife isn't even a Palestinian—she is a Chilean of Syrian descent who first saw Arab soil in 1959.

"No, I never did any bangbang work," Terzi says.

But the "armed struggle"—as the Palestinians term their terror campaign against the state of Israel—is never out of the picture.

At the PLO's austere office suite on Park Avenue, two uniformed guards sit outside the door. Inside, Hassan Abdel Rahman, the 31-year-old cultural and information affairs officer, recalls how he was attacked by a band of intruders in 1974 and sent to hospital. He says the attackers were members of the militant Jewish Defence League (JDL).

Yasir Abed Rabbo, fair-complexioned, his brown hair and mustache impeccably groomed, at 35 is the head of the information branch of the PLO's ruling executive committee. He was in New York with a top-level PLO delegation headed by Farouk Kaddoumi, the No. 2 man in the organization behind Yasir Arafat.

The PLO won the right to argue its case before the Security Council, the organization's biggest diplomatic triumph to date, and top men from Beirut, Damascus and Cairo were here.

Rabbo, chain-smoking French cigarettes in an interview here, said the PLO is seeking to create a more moderate impression in the United States than the memorable picture of Yasir Arafat standing before the General Assembly with his hands clasped above his desert head-gear and a holster peeking from beneath a bush jacket.

But he immediately added: "You cannot separate for us the political struggle from the armed struggle. Without the armed struggle we couldn't be here and couldn't be heard or accepted by the majority."

When asked where he is from, Rabbo says Jaffa.

Rabbo speaks vaguely of having participated in the "resistance movement" in Jordan after the 1967 Arab-Israeli war. He rose in PLO ranks through political work among Palestinians.

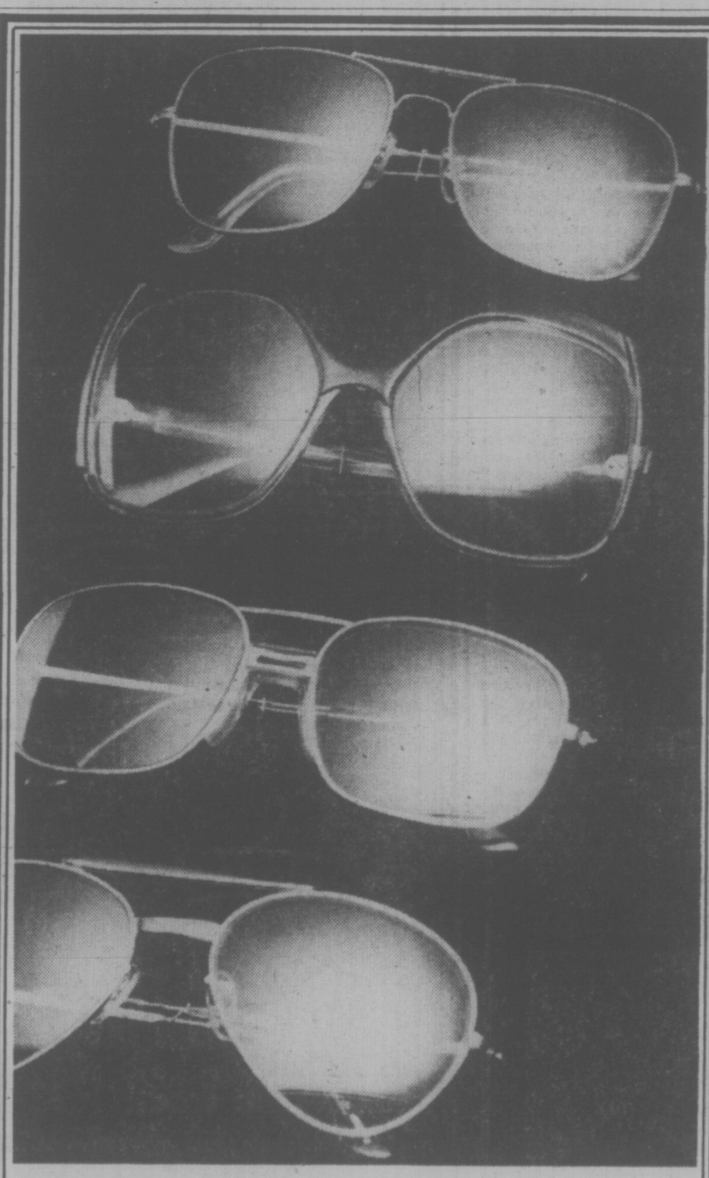

Now at Eaton's
Fashion and Fun
in the Sun with Riviera
Sunsensor Sunglasses

9.99

Wear them anywhere, anytime! They're always right because Riviera styles them for full-time eye comfort and fashion flattery. Optical quality Corning Sunsensor lenses darken in the sun and lighten in the shade and indoors. Great for the beach, tennis, shopping and all around the town.

Cosmetics, Dept. 216, Main Floor

EATON'S

EATON'S DOWNSTAIRS BUDGET STORE

"Dan Rivers" easy care polyester/cotton dresses on sale now! Popular plaids and checks in various wash and wear styles

14.99

Choose from short sleeve fashions with zipper or button closings. Blue, pink, yellow or green plaids. 12-18, 14½-24½-46.

Dept. 941, Downstairs Budget Store

EATON'S

Buyline 388-4373. Store Information 382-7141.
Store Hours Daily: 9:30 a.m. to 5:30 p.m.
Thursday and Friday 9:30 a.m. to 9:00 p.m.

One Problem in Tiny Paradise ... And That's the Women!

WASHINGTON (NYT) — The rulers of Liechtenstein, who live in a 100-room castle and tootle around their tiny principality in a Volkswagen, sat on a brocade sofa in a Georgetown drawing room for a sort of news conference. They talked about their lives in a country where, said the princess, "there is no discontent."

But then she added, "except the women."

The women of the prinicpality, whose population totals 24,000, still cannot vote.

That gives Liechtenstein the dubious distinction of being the only country in Europe whose women are disenfranchised.

Both Princess Fina and Prince Franz Josef favor giving women the vote, but the country's male voters have rejected the idea twice, most recently in 1973.

"We feel very badly about it," said Princess Gina, whose English is more fluent than her husband's.

In reply to questions, they explained that theirs is a constitutional monarchy, so they cannot, as in all the best fairy tales, simply wave the royal hand.

"We're a democratic country," said the prince, who has been Liechtenstein's ruler since 1938.

"The sovereign and the people must agree," said Princess Gina.

Actually, there is more bourgeois affluence than fairy-tale splendor about the ruling couple. He is an unassuming man, nearing 70, a little bald and shy. She is slender and elegant as a whippet.

They were both dressed unremarkably — he in a blue blazer and gray flannels, she in a dark blue jacketed dress.

There was an absence of glitter, both in jewelry and in protocol.

As with many middle-class families in Liechtenstein, the eldest son and his wife have moved in with his parents.

Hans Adam, who will succeed his father some day, and his wife and children share the Berg Liechtenstein, perched high on a cliff overlooking Vaduz, the Liechtenstein capital.

And space, even in a castle, can be a problem with two families.

There are, it is true, about 100 rooms, but the princess explained that many of them are not really livable.

Castles, after all, were not built primarily for comfort.

So, ruling out the windowless chambers and those tucked high into towers, only "about 30 or 40" are left.

"To have a castle nowadays," the princess said with laughter in her voice, "is not that much fun. It takes a lot of upkeep."

In addition to towers and a moat — now used for flowers — there is the art collection.

Just how many paintings there are is known to Prince Franz Josef alone, but it is believed to total about 1,300, including a respectable number of Rubeneses and Van Dycks, and three Rembrandts.

From time to time, as with many families, the Liechtensteins dip into capital by selling a painting from the collection, whose worth has been roughly estimated at around $150 million.

No, said the prince, there were no present plans to sell any more, but there are firm plans to build a museum in Vaduz to house the collection, most of which is now kept in the castle's air-conditioned cellars. This, of course, will undoubtedly provoke a boom in the country's tourist industry.

Tourism is, already, with Liechtenstein's postage stamps, a major source of income for the principality, which is also a highly industrialized state.

One of the five Liechtenstein children, Wenzel, 13, the youngest son, is with his parents on their trip to the United States.

The principal object of the trip was for them to see their 25-year-old daughter, Nora, who is working at the International Bank for Reconstruction and Development and Living in the household of Sen. Claiborne Pell, D-R.I.

Mr. and Mrs. Pell have been friends of the Liechtensteins for about 30 years.

The eldest son, of course, will go into the family business someday; the others have or will have various careers, one being a lawyer in the principality, and another living in Paris.

Liechtenstein has no university, so they have gone abroad to study, to Austria and Switzerland.

The 61-square mile principality is wedged between those two countries. It has a multitude of agreements with Switzerland, whose currency it uses, but it prints its own stamps.

It also has almost no unemployment — the figure late last year was 61 — and, according to its rulers, "no unrest, never a strike, no Communists" and two political parties, both conservative.

"It is," said Prince Franz Josef, "more or less a very large family."

Fingerprints From a Mummy

LONDON (Reuter)—Police want to fingerprint an intriguing dancer from Egypt, now domiciled in Britain, and they are not deterred by the fact that she is nearly 3,000 years old.

The woman is Asru, a sacred dancer whose performances beguiled the congregations at Egyptian temples in 1,000 BC. She is a mummy, unwrapped, at Manchester University.

Asru is a bit skinny and shrivelled but her fingers are intact and museum officials want to get her fingerprints.

This isn't connected with some ancient unsolved crime. The experts simply believe a detailed record of mummies' physical characteristics may hold valuable historical clues for Egyptologists.

Members of the same family have certain similarities in their fingerprints, so information from mummies may help scholars cross-check on who was who in Egyptian genealogy.

Similar projects are under way in museums in Canada and the United States, said Dr. Rosalie David, a researcher at Manchester. "The idea is that in the future we'll have a bank of mummy prints."

So Chief Inspector Tony Fletcher and a group of detectives will be visiting the museum in a few weeks with the kind of equipment normally used to keep tabs on criminals.

The team will use a photographic technique to record the prints, rather than ink pads, out of respect for Asru's tender skin which may not stand up to harsh treatment after three millennia.

Dr. David says the ancient Egyptians had interesting fingers. "In tomb paintings which showed hands, the fingers bent backwards at the tips—it's supposed to be artistic—and I have found the same thing among my Egyptian friends."

Asru and her comtemporaries at the museum will be undergoing an intimate scrutiny by the experts, anxious to squeeze from the remains fresh information about the curious rite of mummifying and other facets of life in ancient Egypt.

Mummification is known to have been reserved for the wealthy classes. The idea was to preserve the corpse for the life after death when the body would again be needed by the departed soul.

High priests wrapped the corpse in bandages soaked in resin. Ancient writings say layer after layer was applied over a period of 70 days. Experts will try to throw light on these accounts by looking for remains of insects and grubs trapped between layers.

The latest medical technology will be used to examine the bodies for clues about sicknesses that afflicted the ancient world. X-ray equipment, for instance, will seek out diseases of the bone.

One autopsy of a mummy found that the man had suffered form pneumoconiosis, an inflammation of the lungs that sometimes affects coal miners who constantly inhale coal dust particles.

In the mummy's case, the pathologist found in its lungs an accumulation of particles, not of coal, but of sand.

Their teeth will come in for a checkup and may provide information about diet. For the civilization that built the pyramids had a sweet tooth, judging by the advanced dental decay.

"The teeth of the royal families and the upper classes are in a bad state" said Dr. David. "The wealthy ate less natural food and more of a natural food and more of a bread, which was a kind of cake, really, with sticky additives, like honey."

sale
CGE
iron
34.98

Save now on CGE iron with all the extras! Self-clean/spray/steam/dry iron has 39 steam vents and a water window that shows how much water is left in the iron. Self-clean button flushes out tank, valves, steam vents and steam chamber. Uses most tap water.

Small Electricals, Dept. 277
Main Floor, Home Furnishings Building.

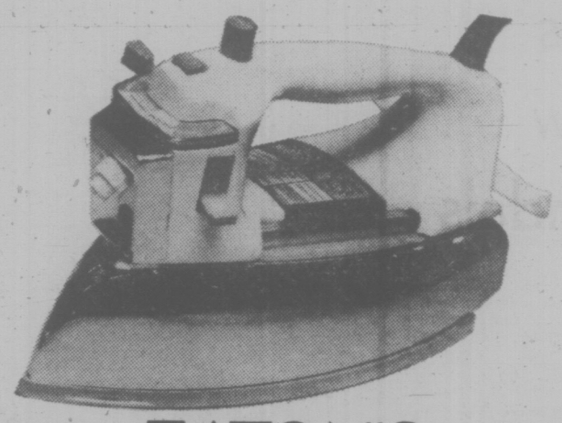

EATON'S

sale
Baribeau
salad bowl
17.99

3 piece set reg. 24.48 A great Mother's Day gift idea! Baribeau woodenware salad bowl set is made of lovely Canadian birch in a rich dark "Canadiana" walnut color finish. Salad bowl set includes 13" diameter salad bowl with a serving capacity for 12, and a pair of 12" servers. Protected by an exclusive and lasting finish impervious to water, food acids, vinegar, soaps and detergents.

Housewares, Dept. 254
Main Floor, Home Furnishings Building.

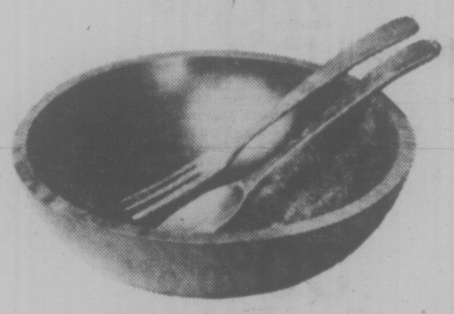

EATON'S

sale
spurtle
Set
4.99

Reg. 5.98. Give mom an authentic Galloping Gourmet Spurtle Set for Mother's Day! Designed by the Galloping Gourmet himself, Graham Kerr. Six-piece set includes 2 spurtles for mixing; 1 spurtle for whipping and creaming; 1 spurtle for blending sauces and draining; and 1 spurtle to make turning things easier. Plus a rack on which to hang your spurtles! Made of natural hardwood. Stain and odor resistant.

Housewares, Dept. 254, Main Floor, Home Furnishings Building.

EATON'S

sale
Baribeau
salt & pepper
12.99

Salt and pepper set reg. 17.99. Mom will love setting a table that includes the Baribeau salt and pepper mill set. Both are 12" tall, and come gift boxed . . . all ready for Mother's Day! Made of beautiful Canadian birch with the lovely "Canadiana" walnut color finish. Salt and pepper set is a nice partner for the Baribeau salad bowl set. And in keeping with Baribeau woodenware quality, the salt and pepper set has a guaranteed precision steel mechanism.

Housewares, Dept. 254, Main Floor, Home Furnishings Building

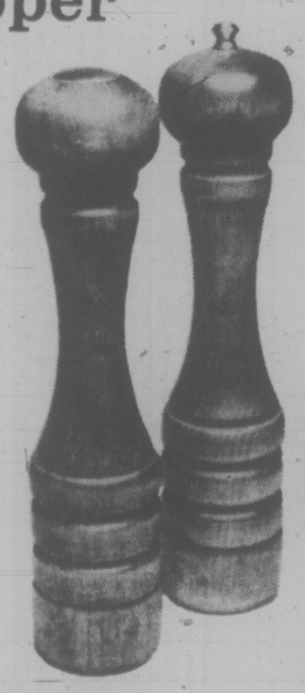

EATON'S

sale
CGE
kettle
23.98

There's still time before Mother's Day to save on a CGE kettle! Single (1500 w) element boils water quickly. Mom will love its simple design and quality construction. Finished with white handle and base. Detachable cord for easy storage and extra safety.

Small Electricals, Dept. 277, Main Floor, Home Furnishings Building.

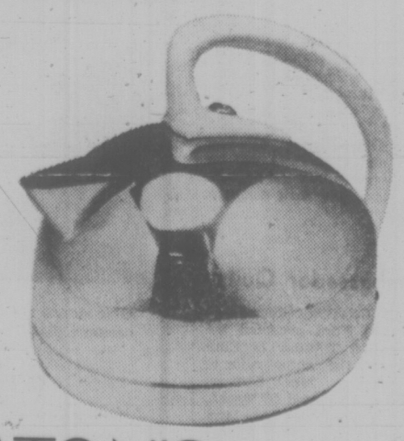

EATON'S

There's No Meteoric Fame in Prof. Walter's Hobby . . .

OTTAWA (CP) — Searching for meteorites is no quick road to fame, but it has become a lifelong hobby for a Kansas State University English professor, Walter Scott Houston.

Described as one of the top 10 amateur astronomers in the United States, his interest in meteorites was first aroused when he visited the Milwaukee public museum in the early 1920s.

"When I was shown a meteorite at the museum I was told that this is the only thing in our hands that comes from outer space without changing," said Mr. Houston recently to the Royal Astronomical Society of Canada. "It must have made an impression on me because I've been looking for them ever since."

He began searching for meteorites in 1928 and found his first one 28 years later, in 1956.

A Kansas farmer had discovered an unusual rock in his field. He took it to geologists twice and was told it was not a meteorite, Mr. Houston said.

"Finally he brought me to see it and as soon as I entered the room I knew it was a meteorite. If you've studied them long enough, you recognize them."

Meteorites are fallen meteors, stones that land on the earth's surface after travelling through the atmosphere from outer space.

Recognition, Mr. Houston believes, is the key for all potential meteorite seekers.

"Get to recognize one, study its surface. Don't try to understand it, just subconsciously fix the hues of its surface in your mind," he said.

But, he warned, be careful of museum pieces because they tend to be cut and polished and represent nothing.

Another problem faced by those who study meteorites is the greediness of those who discover them.

"Very nice people will resort to immoral methods to protect their collections," Mr. Houston said. "They guard them like it was the queen's virtue."

Amateurs, he feels, have an advantage in the field. When he made his first discovery he took physics, geology and chemistry department heads, and an 11-year-old girl to look for more fragments.

Mr. Houston disagrees with the use of mine-detectors in the hunt for meteorites.

"Letting electronic wizardry replace your central nervous system is generally bad," he said. "A friend of mine has been using one for 40 years and he hasn't found anything yet. I don't even own one and I've found 13."

The number of known meteorite craters has increased dramatically, from four in 1930 to 140 in 1975. In 1974-75 alone, 12 craters were discovered, four of them in Canada.

Mr. Houston's greatest satisfaction in 48 years has been the recent photographs sent back from the moon, Mars and Mercury.

"In 1930, I was thrown out of class for doing my term paper on impact craters on the moon," he said. "I was told there was no time for impossible conjecture."

More Girls Now Vandals

LONDON, Ont. (CP) — "Wilful damage is our term for vandalism," said Superintendent Fred Bruce of London city police, "and it's a continuous problem."

The superintendent said about 160 cases of vandalism are reported to his department every month. Of 1,446 cases last year, only 114 resulted in charges being laid while 161 were settled by reprimands or restitution.

Supt. Bruce said the conviction record would be improved by increased public involvement and that not enough complainants come forward.

Canada's Criminal Code provides jail sentences of up to 14 years for acts of vandalism, though most convictions result in a fine or a few months' imprisonment.

"No one benefits from wilful damage," the superintendent said. "It's a nuisance crime, costly and unnecessary."

He said windows are favorite targets of vandals.

"They are either mad at somebody or out for the thrill of hearing glass break."

The lawbreakers' motivations are the concern of social workers and psychologists, particularly those involved with juvenile delinquency since vandalism is considered a teen-age crime.

"Vandalism is an expression of hostility," said Dr. John Dubois, director of Madame Vanier Children's Services.

"Juveniles have several motivations for getting involved in vandalism. It may be peer-group pressure and a youngster's need for acceptance. Not being identified with the mainstream of society, he may break something to show his hostility against what he thinks is authority."

Dr. Linden Frelick, associate professor of psychology at University of Western Ontario and chief of Victoria Hospital's Youth Services, described a typical vandal:

"He's apt to be an under-achiever, impulsive, frustrated easily, involved in hassles at school and with no controls on him. He's often from a split home, alcoholism may be a factor in his home life and he may belong to a gang.

"Vandalism can be a way for the youngster to show he's bright enough to get into trouble and not get caught."

The doctor said that more young women are becoming vandals.

"Because of things like women's lib, females have a new, more competitive role with males. Girls are getting more aggressive."

Dr. Frelick said the three major sources of control over juvenile offenders are parents, schools and courts.

"Parent-child relationship is the vital point," he said. "Treatment of the problem must involve the family."

Several experts said the public should be better informed about vandalism.

"They should realize it's not a frivolous nor too extreme activity," said Dr. Frelick. "We need a consistent attitude in order to apply legal psychiatric help.

"There's been too much ambivalence about vandalism. On the one hand, society decries it and on the other, takes a vicarious pleasure from it."

Dr. Dubois said: "People smile and say, 'Boys will be boys,'—until they get their tires slashed or their windows broken."

Ambassador Quits

WASHINGTON (Reuter) — President Ford accepted the resignation Tuesday of Ruth Farkas as U.S. ambassador to Luxembourg. Mrs. Farkas, who was appointed in March, 1973, had been one of the largest contributors to former president Richard Nixon's 1972 re-election campaign. A successor to Mrs. Farkas has not been announced.

EATON'S downtown

Store Hours Daily: 9:30 a.m. 'til 5:30 p.m.
Thursday and Friday 9:30 a.m. to 9:00 p.m.

WOW

REMEMBER MAY 9th

Sale Gift Ideas for Mom

Surprise her with specially Priced Mikasa Italian Terrace

49.99

Imagine mom's delight when she opens this beautiful 20-piece set. The gift she'll use for years to come. Whether you choose Antique White or Bittersweet patterns at this special low price, you're choosing a gift that will last, beautifully. 5-pce. completer sets also on sale, in the same patterns. Includes creamer, covered sugar, open vegetable and chop plate. 29.99

30% off Royal Doulton fine china gift sets now in six patterns Reg. 29.95

20.89

5-piece place setting, a gift mom will appreciate. Specially priced in Sonnet, Rondelay, Pastorale, Coniston, Ainsdale or Paisley patterns, all subtly elegant for your life style.

China Dept. 252.
Main Floor Home Furnishings Building

Give mom a special ceramic plate, only

6 for 12.99

Fruit decorated dessert plates with gold color band. Also on sale, matching footed cakeplate. 11.99

7-piece wine set from Hungary gift priced at

14.99

A gift mom will use for years, and probably at most special occasions. Elegant wine bottle with 6 wine glasses.

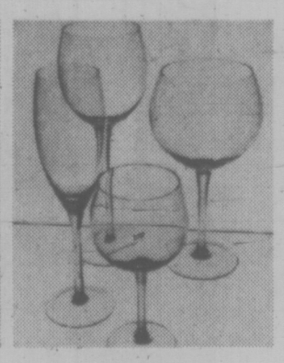

Wine taster sets for home enteratining, now

4 for 13.99

Pick the size mom would most like to receive. 25 oz. burgundy, 14 oz. wine, tall flute champagne of 10½ oz. all purpose.

Irish coffee glasses are a great gift idea

6 for 9.99

A specially entertaining idea. Gift priced Irish coffee glasses imported from Hungary. The only way to serve Irish Coffee.

Can't Shop in Person?
. . . Dial
BUYLINE
388-4373

Use Your Handy Eaton Account Card To take Advantage of the Savings Now!

Those Scornful Critics Now Praising Mirabel

By MICHAEL HOFFMAN
The Canadian Press

After four months of operation, Mirabel International Airport, 35 miles northwest of Montreal, is gaining the support of once-critical travel agents, airline officials and passengers.

"It is an extremely efficient airport," said a spokesman for Skylark Holidays.

"All the facilities are there — bars, stores, ticket counters—so that you never have to walk more than 200 yards. And they can service a 400-passenger 747 in half-an-hour."

The spokesman referred to the older Dorval airport, which is only 10 miles from downtown Montreal, as "inefficient for anything except small planes. It doesn't compare with Mirabel."

The remarks are typical of several travel agents recently surveyed. They agree that many passengers who at first preferred to use airports in New York or Toronto are now coming to accept as inevitable the inconvenience of the greater distance to Mirabel.

"People still grumble about it," an employee of Libman Travel Agency said. "Some still ask about connecting flights to New York or Toronto. But that's pretty silly—Mirabel is only 15 minutes farther from downtown than Dorval."

The $550-million Mirabel airport is said to be one of the most modern in the world and the first to be built using passenger transfer vehicles exclusively to carry passengers to and from aircraft.

The airport, which occupies part of 88,000 expropriated acres, was wrapped in controversy since the project was announced in 1969. The record expropriation, high cost and a host of expected inconveniences provoked bitter and sometimes violent criticism.

Plans for additions to present facilities extend into the next century and may result in the construction of six runways and six terminals. There now is one terminal and two runways, which handle only overseas flights. Dorval now handles only domestic and Canada-U.S. flights.

Marc de Fraguier, Air Canada's public affairs manager, has also reversed his opinions of Mirabel and now defends the airport.

"I thought it was too far from the city at first myself," he said, "until somebody showed me a front page article in the Montreal Star dated 1941, when Dorval was opened. What was the issue then? That Dorval was too far from Montreal to be effective.

"The passengers are fairly happy now," he added. "You walk in the door and the ticket counter is right in front of you. Then you are taken right to the plane by a passenger transfer vehicle. No more frantic rush down the hall to get to the plane."

The passenger transfer vehicles are supplied by the Quebec transport department at a cost of $400,000, Mr. de Fraguier said.

A Morgan Travel agent blames the once widespread resentment towards the new airport on the travel industry.

"At first travel agents were putting Mirabel down," she explained.

Many agents were unhappy about Mirabel having no hotel, she said, and about uncertainties regarding the opening date and transportation to and from the airport.

"The travel business likes everything simple," she said.

Transportation from the downtown area to the airport is provided by Montreal Urban Community Transportation Commission buses at a cost of $5. Buses to Dorval cost $2.75.

A taxi from downtown to Mirabel costs about $25, compared with $8 to $10 to Dorval.

Although travel agents may have toned down their criticisms of Mirabel, customs brokers have not.

Incoming cargo often takes considerably longer to clear customs at Mirabel than at Dorval, Montreal businessmen have reported.

Some company officials have claimed delays of up to two weeks—a charge airport spokesmen term "impossible."

William Yates, president of the Montreal section of the Dominion Chartered Customs House Brokers' Association, said customs clearance at Dorval normally is completed within 24 hours, while clearance at Mirabel take up to 48 hours.

"Not too many people are pleased with the way things are working at Mirabel," said another customs broker.

MARGETTS PROJECT

A 14-unit three-storey apartment building being planned for Thorpe Place in Oak Bay is being handled by developer P. L. Margetts and Co. Ltd. — not Ted Bowers Ltd. as reported in Friday's Times.

Details of the design of the concrete building were studied that day by council's A committee.

KIDS PREFER DAD

OSHAWA, Ont. (CP) — Gord Tromley is raising three of his five children alone and says he is making a go of it.

The 33-year-old employee of General Motors of Canada Ltd. said he believes "kids can be happy living alone with their fathers."

When he and his wife separated, Mrs. Tromley kept the children.

"I was pretty depressed in those days but one night there was a knock on my door and there stood my son Gordie."

Within a matter of months he had three of the children living with him while the youngest, seven-year-old twin girls, remained with their mother.

The most noticeable characteristic about the Tromleys is their habit of sharing. For them, this means enjoying social events together, conferring on decisions, cooking and housework.

When the youngsters do something wrong, they have a hand in deciding their own punishment.

Mr. Tromley bakes his own bread and taught his children to knit and sew.

The family's life-style is reinforced by the Oshawa chapter of the One-Parent Family Association. Mr. Tromley is the vice-president.

EATON'S
downtown

Shop now and really save during Eaton's once-in-a-lifetime catalogue close-out on Viking TVs and stereos.

Low regular prices marked even lower.

18" sets. 20" sets. 26" sets. Table models and consoles. All priced to clear.

Now Eaton's own Viking 26" color console only 647.00

Get the special savings and all this too: contemporary credenza styling in walnut vinyl finish; 30,000 volt, 100% solid state circuitry; constant voltage transformer with negative black matrix picture tube; Easy service circuit replacement, weak signal booster and Vik-O-Matic TV.

Viking 26" color console TV specially priced. Enjoy down to the floor styling in a Mediterranean pecan veneer cabinet. Plus 100% solid state 30,000 volt circuitry, full power transformer and much more. 697.00

Top value! Viking 26" contemporary console TV 497.00

This special low price means real value with all these features: plug-in modules for easy servicing, 100% solid state chassis, negative black matrix picture tube for sharp, clear pictures; push button color control and automatic frequency control. The contemporary style is in a walnut veneer cabinet.

Vagabond stereo console is value priced now at 277.00

It's designed with built-in record storage well, features AM/FM stereo receiver with built-in 8-track playback deck, fully automatic 3-speed BSR record changer, four speakers—two 8" duocone and two 3" tweeter, rotary controls plus input/output jacks.

Buy Viking 18" Portable Color TV at Top Savings 427.00

You get 100% Solid State 27,500 volt circuitry with high performance precision in-line negative matrix picture tube, 1 button tuning of color, tint and fine tuning, automatic color, brightness and contrast control, insta-view with vacation switch, lighted channel indicators UHF/VHF and more. Polyetyrene cabinet in Plank Cherry finish.

You save now on Viking 20" color portable at 487.00

It features Ultramatic 100% solid state circuitry and powerful 26,500 volt performance, precision in-line negative black matrix picture tube, automatic color, tint and fine tuning control, rapid-on switch, illuminated channel indicators, 4" speaker, telescopic antenna and walnut vinyl-finished cabinet.

Get low clearance price on Viking stereo console 497.00

Specially priced with AM/FM/FMS stereo, solid state circuitry, 15 watts RMS per channel, synthesized 4-channel sound, accoustically balanced 6 speaker system, dual 1220 automatic turntable with viscose damped cueing, precision low mass tone arm, 207D ceramic cartridge with diamond stylus, AM and FM antenna, input/output and headphone jack. Hand crafted autumn oak cabinet.

TV and Stereo, Dept. 260/460
Main Floor, Home Furnishings Building

EATON'S

For the Hard of Hearing

Unitron hearing aids can help nerve deafness and understanding. We supply batteries at no charge for the life of the Unitron rechargeable Hearing Aid at Eaton's.

Fourth Floor 382-7141

WOW

REMEMBER MAY 9th!

EATON'S downtown

Hair care and facial small appliances on sale! Just in time for Mother's Day! Everything from curling irons to the latest in facial equipment. Shop now and save!

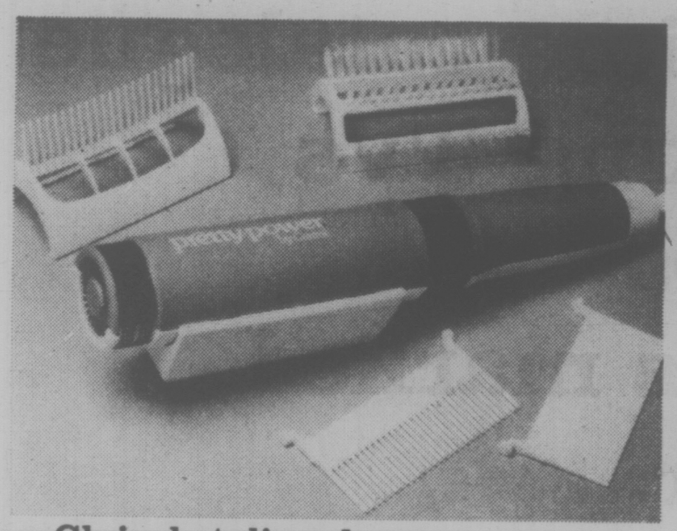

Clairol styling dryer is a real bargain at

Includes large styling brush, medium comb, concentrator, wide tooth detangler and fine comb. 750 watts. Two fan styler dryer.

30.99

Small Electricals, Dept. 277, Main Floor, Home Furnishings Building

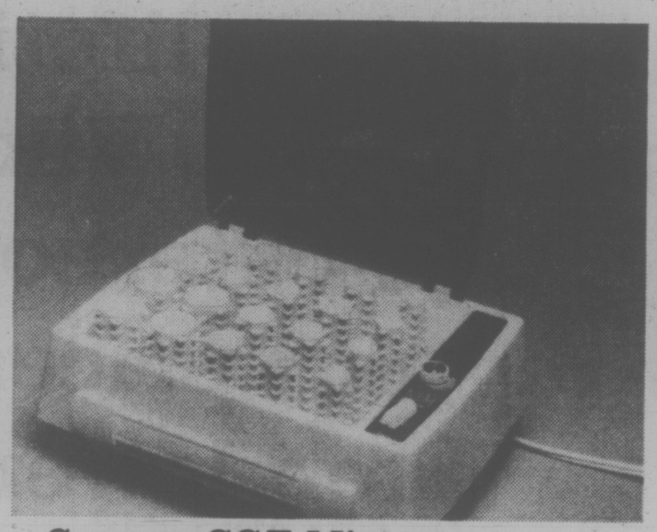

Save on CGE Mist Conditioner Speed Setter

Sets hair with mist, with conditioner or dry in just minutes. 20 tangle-free rollers (6 jumbo, 10 medium, 4 small). Light signals when rollers ready.

28.69

Small Electricals, Dept. 277, Main Floor, Home Furnishings Building

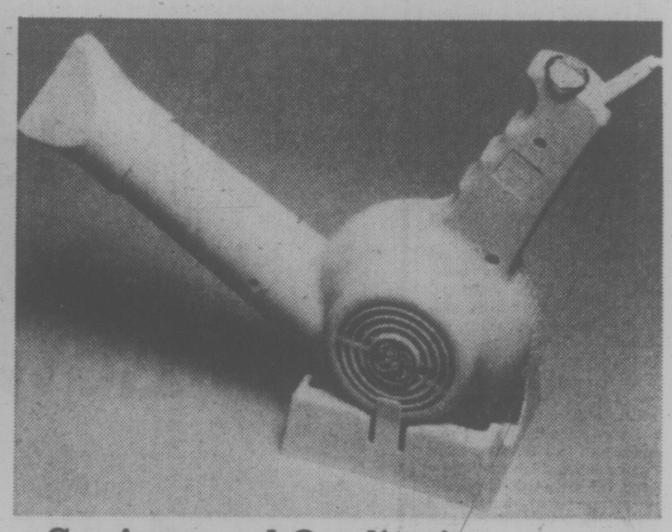

Savings and Quality in CGE Pistol Dryer

Pistol dryer features large nozzle for wide air coverage. 3 hair settings Handy nozzle stand permits "hands free" drying. Complete with hang up ring.

24.99

Small Electricals, Dept. 277, Main Floor, Home Furnishings Building

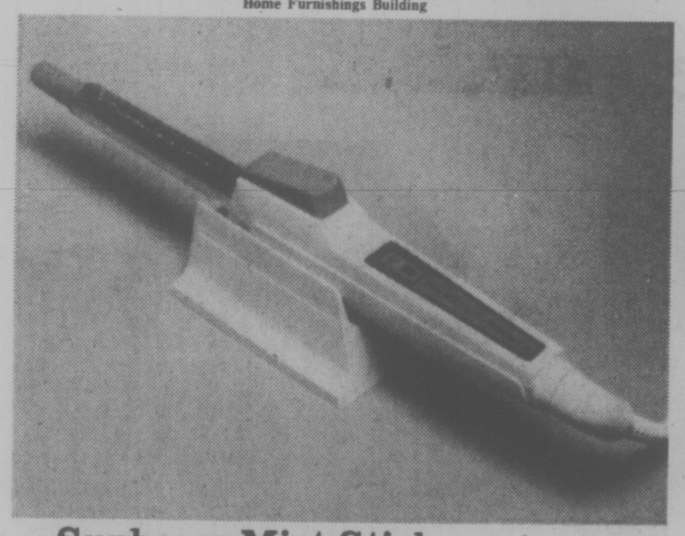

Sunbeam Mist Stick Curler with Stand

Big savings now on quality Sunbeam curler. Textured barrel holds hair, yet prevents sprayed hair from sticking. Safety cooltip. On/off ready light and removable water reservoir.

17.99

Small Electricals, Dept. 277, Main Floor, Home Furnishings Building

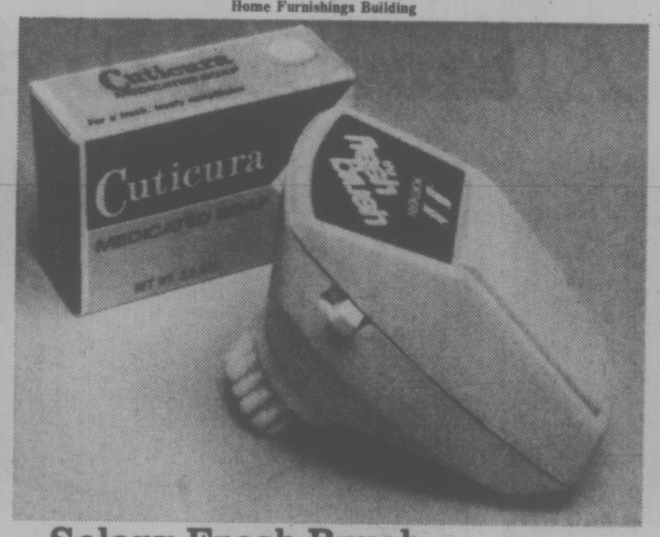

Solary Fresh Brush Yours for just

Handy, battery powered brush can be used anywhere! Soft, rotating nylon bristles give thorough cleansing action. Easy on/off switch. Soap included.

9.99

Small Electricals, Dept. 277, Main Floor, Home Furnishings Building

On Sale Now! Lady Schick Facial

Penetrating moisture helps cleanse and rejuvenate tired, aging, oily, dry and problem skin. Fine sauna mist to open and deep clean pores. 3 temperature settings. Adjustable mask.

25.99

Small Electricals, Dept. 277, Main Floor, Home Furnishings Building

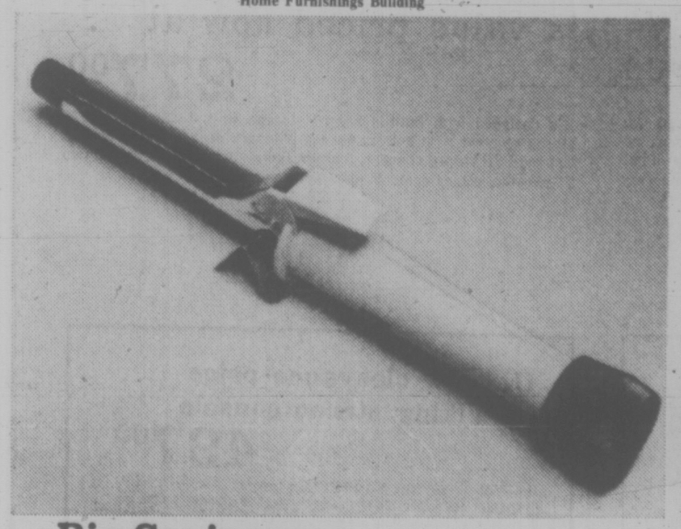

Big Savings on Charlescraft Curling Iron

Great for travel or at home! Operates at the flip of a switch for most European countries. Controlled by safety thermostat. Cooltip end for extra safety.

13.99

Small Electricals, Dept. 277, Main Floor, Home Furnishings Building

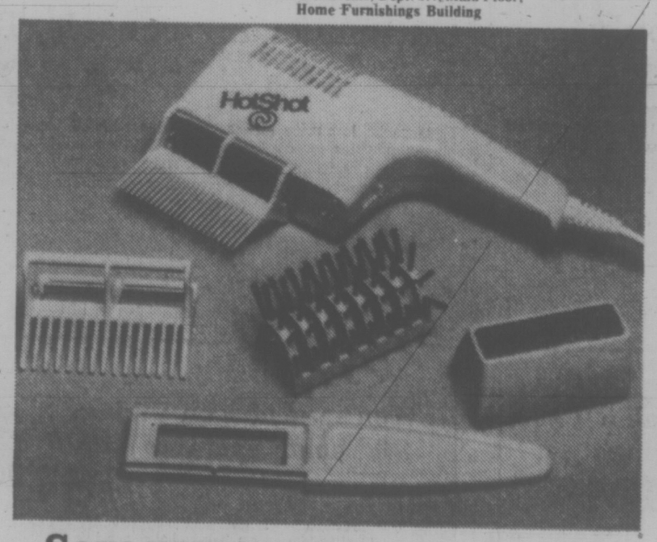

Save now on Charlescraft Styler/Dryer

Includes wide drying comb, fine tooth waver, shaping brush, air concentrator, and auxiliary handle. 450 watts. Low air setting for handy styling.

14.99

Small Electricals, Dept. 277, Main Floor, Home Furnishings Building

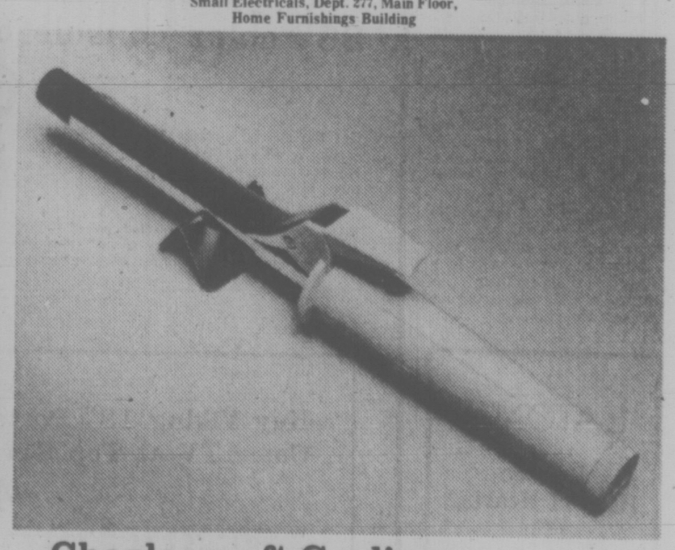

Charlescraft Curling Iron on Sale for only

Perfect for the bouncy, curly look! Spring tension holds the curl securely when in use. Cool safety tip and cool handle. Handle features guard for easy use.

8.99

Small Electricals, Dept. 277, Main Floor, Home Furnishings Building

Busyline 388-4373. Store Information 382-7141 Store Hours daily: 9:30 a.m. to 5:30 p.m. Thursday and Friday 9:30 a.m. to 9:00 p.m.

You've got a friend.
C-FAX 1070

Victoria Times

92nd YEAR, No. 276 ★★★ VICTORIA, B.C., WEDNESDAY, MAY 5, 1976 ★★★ 15 CENTS DAILY, 30 CENTS SATURDAY

BUY NOW! 1976 Granada OVER 40 TO CHOOSE FROM
peter pollen ford

'All-Out War' Vowed Over BCR Strike Ban

The B.C. labor movement is headed for a major confrontation with the provincial government in the wake of a move to ban all strikes on the B.C. Railway for a least four years.

"All out war" was predicted byt the NDP opposition and promised by B.C. Federation of Labor secretary Len Guy.

Officers of the B.C. Federation met today at noon in Vancouver to discuss the legislation.

"Labor isn't going to play dead for this," said Guy, as the federation began plans to meet with the railway unions and hold a special executive meeting of the federation.

Former NDP labor minister Bill King called Bill 22 — the Railway Operation Continuation Act — the most onerous piece of legislation he had ever read.

B.C. Government Employees Union spokesman John Fryer warned that legislating an end to strikes doesn't mean strikes end but simply means what would have been legal strikes become illegal strikes.

"And illegal strikes take on a whole different tone than legal strikes," he said.

He called the bill "silly and simplistic" and said it is clear the Socred government is trying to make the public sector unions the scapegoat for its problems.

Glen Bowles, spokesman for the United Transportation Union, now locked into a dispute with the BCR, said he didn't believe the government could take such a move and his union had no intention of changing its plans after taking a strike vote Monday.

The legislation was brought down Tuesday evening by Labor Minister Allan Williams who said it was not meant to deal with the current disputes on the railway but the ongoing problems which have seen five province-wide strikes in less than three years.

By imposing the legislation, he said, the government is viewing the railway as an essential service — vital to the economy of B.C., especially in the north.

The bill provides for a special commission to be set up to investigate labor relations on the railway and orders that during the commission's work, or for a period of four years, there will be no strikes or lockouts on the railroad.

Williams said if labor problems are not settled by the end of four years, the legislation could be extended.

The commission, which initially will have only one member, as yet unnamed, is to make recommendations "with a view to securing and maintaining industrial peace and furthering harmonious relations."

See BCR Page 2

PM's PICNIC BILL $17,250

OTTAWA (CP) — A weekend visit by Prime Minister Trudeau to Southern Ontario last June—which included a political picnic at the farm of then Ontario Liberal leader Robert Nixon—cost taxpayers $17,250, the Commons learned Tuesday.

Most of the cost—$15,805—was for three defence department helicopter used to transport Trudeau, his aides and members of the press between communities in the region.

Use of a transport department Jetstar aircraft cost $1,445, Government House Leader Mitchell Sharp said in a written reply to Tom Cossit (PC-Leeds).

A six-day private visit by the prime minister to the Northwest Territories last August cost taxpayers a further $26,675.

The reply said Trudeau was accompanied by "Master Justin Trudeau and guest." Identity of Justin's guest was not disclosed.

Jubilee Pickets Possible Monday

Royal Jubilee Hospital could have picket lines around it Monday afternoon if a vote to be taken Thursday evening and Friday morning by members of the Hospital Employees Union favors strike action.

Union secretary manager Jack Gerow said Tuesday that if the vote supports a walkout, 72-hour strike notice will be served.

Dr. A. C. Pickles, the hospital's executive director, said today there are no plans to move patients prior to hearing results of the vote.

As with Vancouver General, which was struck by the HEU Tuesday, the Labor Relations Board will determine which services at Jubilee it deems "essential" and to be continued, regardless of the strike.

There are about 750 members of the union at Jubilee from a total full-time part-time and casual staff of 2,500.

A source close to the dispute said today no strike vote is planned at Victoria General and none is likely in the near future.

Meanwhile, Vancouver General Hospital provided a no-frills service Tuesday as 2,000 employees went on strike and picketed outside the hospital.

Dr. Chapin Key, the hospital's executive director, said the hospital will be able to operate but was not sure the care given can be considered safe. The patient load has been cut to 908 from 1,600.

A hospital technician said patients with infectious and contagious diseases were mixed with surgical cases and 17 patients have been moved

See PICKETS Page 2

Students from Pender Island . . . what of them now?

. . . They're All in the Same Boat

By KIT COLLINS
Times Staff

After June 1, getting to school will be an adventure in itself for teacher June Frache and 13 students attending Parkland Secondary School in Sidney.

The group commutes from Pender Island to Swartz Bay daily to attend the school — and B.C. Ferry fare increases have left them all in the same boat.

"We just can't afford them," said Mrs. Frache.

She can see no way around the hikes, other than having a car at each terminal and travelling as foot passengers. Then it'll be a mad rush every morning from the ferry to the parked cars on each side.

Fare hikes mean it'll cost $360 a month for Mrs. Frache and her Grade 11 daughter Leslie to go to school by car and ferry — that's compared to the $70 a month they are now paying to commute the same way.

Instead of paying the current special commuter fare of $1.15 for a car, 35 cents for an adult and 25 cents for her daughter; the trip from Pender to Swartz Bay will be $5 for the car, and $2 each for her and her daughter — that's $9 one way.

The new fare schedule wipes out commuter rates.

Mrs. Frache says she drives some of the other children to school and other parents take turns driving the rest.

The students attend Parkland by a special arrangement with the Saanich Peninsula School District.

Otherwise they would have to board Monday through Friday at the Gulf Islands Secondary school at Ganges on Salt Spring Island, and parents, said Mrs. Frache, wanted their children to return home daily.

Up until now, "it's worked out beautifully," says Mrs. Frache.

The children catch the 7:30 a.m. vessel, arrive at Swartz Bay at 8:30 a.m., in time for school and return home catching the 2:15 p.m. sailing, arriving home by 3 p.m.

"I could see increases that were the same as the increase for commercial vehicles, but ours is almost six times what we are paying and we can't afford it."

It's Mrs. Frache's second year in B.C., she said.

"We built our home on Pender keeping in mind the cost of the ferry . . . but we just couldn't foresee something like this.

"I suppose we could always bring over a camper and stay on this side . . . or bring the kids over by boat . . ."

A spokesman for the Gulf Islands School District, said Tuesday that the Pender Island students are hit hardest by the fare increases.

Mrs. June Knowles said most of the children in the islands are taken to secondary school by water taxi, meaning only one ferry trip home on Fridays, and they'll suffer the increase too.

"But many people, especially on Salt Spring, commute to work in Victoria every day . . . and I just don't know. Maybe we'll all become island bound. It's too much to expect a family with an average income to pay."

CONVICT WAS SET TO KILL

MONTREAL (CP) — One of two convicts who had held two hostages at the maximum-security Archambault Institute for 14 hours said today he would have killed the hostages if he had had to.

The prisoner, Leopold Mercier, 23, also told a news conference that at one point he was considering cutting off a finger of one of the hostages to show he meant business.

Mercier and Michel English, 23, released the hostages, prison guard Gerard Duhamel and barbering instructor Robert Charette, shortly before midnight Tuesday night.

Mercier admonished the penitentiary administration for not giving in to more of their demands, especially those designed to help other prisoners.

Archambault director-general Jean-Paul Lebrun told a news conference after the release of the hostages that Mercier and English were to be transferred to Warkworth Institute in Campbellford, Ont., today as part of an agreement reached on demands made by the prisoners.

Fire Forces Psychiatric Patients Out

MONTREAL (UPI) — Some 1,500 patients were evacuated safely early today after fire gutted a wing of Quebec's largest psychiatric hospital.

Flames erupted late Tuesday, apparently in a patient's room, and quickly swept through the St. Joseph's Pavilion of the Louis Hippolyte-Lafontaine Hospital, which accommodates more than 4,000 mental patients, many of them chronically or severely disturbed and elderly.

Hospital officials said there was some fright but little panic among the patients as they were evacuated, some in wheel chairs and portable beds.

Director General Denis Lazure said some 900 of the evacuees would be returned to their wards later in the day.

U.K. UNIONS ACCEPT PAY CURBS

LONDON (Reuter) — The British government announced today it has agreed with trade union leaders to limit pay raises in the next year to 4½ per cent.

This is 1½ per cent more than had been asked for by Chancellor of the Exchequer Denis Healey.

But Healey said the government is confident the limit will meet the requirements of Britain's counter-inflation drive.

A government statement said percentage wage increases will be adjusted to a maximum of $7.40 a week and a minimum of $4.60.

This represents increases of about five per cent in the wage of middle-range earners, although the national average increase is 4½ per cent.

Healey pointed out that the increase is less than half the level permitted under the voluntary agreements for the current year, ending July 31, when increases have been limited to $11.10 a week, roughly 10 per cent.

Stringent Laws Hit S. Africa

Times News Services

The South African government Tuesday introduced a bill giving it sweeping new powers that critics say will make the country a full-fledged police state.

The bill, a strengthening of the already broad Suppression of Communism Act of 1950, would empower police to arrest and detain anyone suspected of "endangering state security or the maintenance of public order" for as long as a year without bail, trial or legal counsel.

It would also, for the first time, let the government ban or detain non-Communists and ban any organization expressing opposition, such as the liberal English-language press. Although the government's new security measure is likely to be hotly debated in Parliament, it is virtually certain to pass, since the Nationalist party dominated the chamber.

For the first time South-West Africa (Namibia) also will come under the new security legislation. The territory has been ruled by South Africa under a disputed United Nations mandate.

Observers said one aim of the proposed new laws might be to outlaw the South-West African People's Organisation (SWAPO), which is recognized by the United Nations and the Organization of African Unity as the sole representative body of the territory's black majority.

SWAPO's Angolan-based militant wing is waging a guerrilla war against South African troops in the north of the territory, although the non-militant internal wing still operates within South-West Africa.

In Salisbury today, the Rhodesian government extended the draft for conscriptions from 12 to 18 months as part of new measures to launch a full-scale offensive against black nationalist guerrillas.

The object of the extension is to provide sufficient trained manpower to deal effectively with the recent upsurge in terrorist activity and "ensure they will not only be contained but decisively defeated," said a defence ministry statement.

An extended draft has been expected since the government's decision to call up several thousand territorial troops — men who have completed conscription but who are still doing periods of active service — to serve indefinitely in the forces.

Reagan Slams Ford

Times News Services

Ronald Reagan made it a Republican hat-trick Tuesday, winning primaries not only in the Sun Belt states of Alabama and Georgia but also industrial northern Indiana.

As a result of the three victories, the former California governor now leads President Ford in delegate strength for the nominating convention in Kansas City in July.

On the Democratic side, Jimmy Carter won in Georgia and Indiana but lost to George Wallace in the latter's home state of Alabama. Carter also won in the District of Columbia where there was a Democrats-only primary.

Ford is also unlikely to stem Reagan's momentum in next Tuesday's primaries — the border state of West Virginia and the farm belt state of Nebraska.

Tuesday's voting gave Carter 10 victories in 15 prmaries and made him a near-runaway leader in the democratic delegate count.

NEWS BRIEFS

Search Continues For Missing Plane

VANCOUVER (CP) — A search continued today for a Surrey man who went missing Tuesday with a rented single-engine plane on a flight between Langley, in the Fraser Valley, and Port Hardy, near the northern tip of Vancouver Island.

The pilot, identified by police as H. R. Watson of Surrey, decided to turn back when he ran into bad weather. His last reported position was between Gibsons Landing and Vancouver International Airport.

Irish Escape

BELFAST (Reuter) — Nine republican prisoners escaped early today from Belfast's top security Maze prison, burrowing their way to freedom along a 40-foot tunnel. On prisoner was recaptured nearby.

Games Supported

OTTAWA (CP) — A cheque from the federal government for $2 million was presented Tuesday to the Organizing Committee of the 1978 Commonwealth Games to be held in Edmonton, bringing the total federal contribution to date to $4 million out of a commitment of up to $12 million.

Quake Hits Island

WELLINGTON, New Zealand (UPI) — A strong earthquake rocked Raoul Island of the Kerdamec Group in the southwest Pacific today, the island's weather station reported. There were no injuries or damage as a result of the quake.

NEW CONFLICT OVER LAYOFFS

B.C. Ferries and the minister of transport continue to present conflicting views of ferry crew layoff proposals, marine workers' business agent Norman Thornber said today.

He said he had just been given a list of the ferry authority's proposed new schedule for operations after June 1 when some 420 layoffs are to take effect.

The schedule includes shifts for up to 13½ hours, he said, despite the minister's appeal to reduce operating costs.

Transport Minister Jack Davis said the marine branch of B.C. Government Employees Union had been inflexible on overtime and shift scheduling.

BCGEU general secretary John Fryer said during negotiations for a new contract the ferry authority had sought a provision for straight-time work by ship's crews. The contract previously permitted workers the option of taking time off or cash for overtime worked.

The union objected to straight-time and Fryer said some jobs could have been saved if there had been agreement on the straight-time issue. But "the minister is not being totally frank," Fryer said.

It is management that decides when overtime is worked, he noted, not the union.

Thornber said Davis had made various statement regarding layoffs and suggested the minister did not really know what he was talking about.

Ferry workers this week are having information meetings and so far have given unanimous support to a rec-

See CONFLICT Page 2

WEATHER

Tonight: Clear; Thursday: Sunny

INDEX

Classified 386-2121
News-382-3131

	Page
Births	43
Classified	43-51
Comics	42
Deaths	53
Entertainment	40-41
Family	32-34
Finance	6, 7
Sports	16-19

WORDPLAY

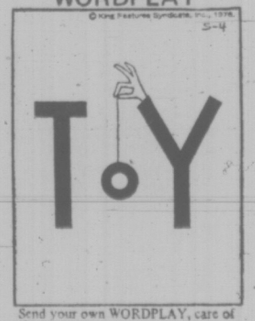

Send your own WORDPLAY, care of this newspaper.

Job Hunters Invade City

A record 1,200 people per day are coming into the Victoria Canada Manpower office this week, many of them from the Prairies, regional manager Stan Purdy said today.

The increase, up from an average of 500, is the beginning of an invasion of Prairie young people coming to Victoria for the summer,

Purdy said he questioned many of the applicants and found at least 50 per cent of them were from out of town and about 90 per cent were under 25. Some were as young as 16.

He said the invasion makes no sense in the current job market because they are leaving an area of high employment and coming to an area of high unemployment.

While the 1,200 were looking at 200 local jobs on the board, there are 1,200 jobs at good pay available in Calgary alone, Purdy said.

"It would make more sense for the flow to be reversed. The word doesn't seem to have reached the Prairies that there are few jobs available in B.C."

While the local job list is scanty, the boards containing out-of-town jobs are full. Many of the interior B.C. jobs are for school teachers but there is a good cross-section of work available in Alberta, Saskatchewan and Manitoba.

Purdy said the local Canada Manpower office will provide return transportation plus two days subsistence money for anyone interested in going for a job interview out-of-town.

Additional relocation grants are available if permanent work is found.

Longest job list is on the Alberta board at the local Canada Manpower office, 810 Fort St. Jobs available include a wide range of secretarial and waitress positions as well as construction trades and oil workers.

The invasion complicates the local job market, making

See PRAIRIE Page 2

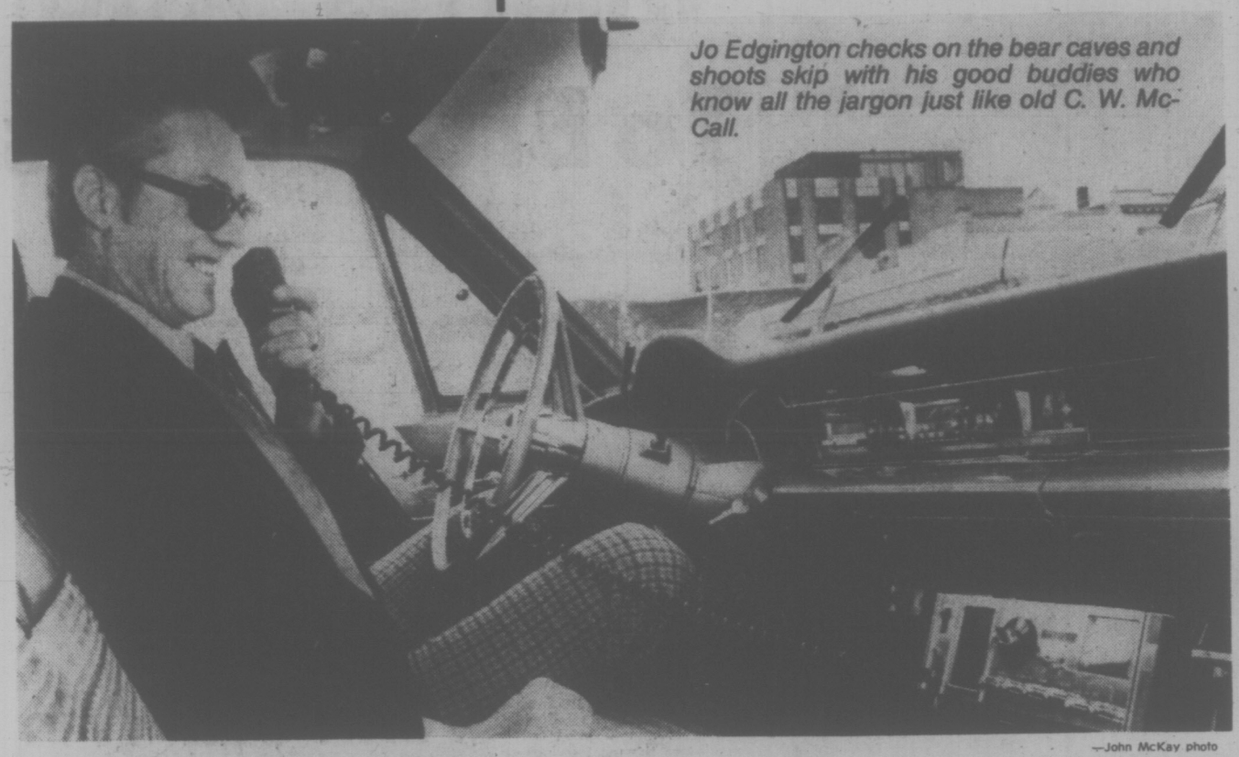

Jo Edgington checks on the bear caves and shoots skip with his good buddies who know all the jargon just like old C. W. McCall.

—John McKay photo

Bucket Mouths? Negatory!!! Says CB Clan

Little Dipper, Little Dipper, oh where were you when Baby Huey needed you?

"Let's see if Little Dipper's out there somewhere," a deep male voice said in an inquiring tone. "You around Little Dipper? This here's Baby Huey, come-on."

While we wait for Little Dipper to come on, as it were, I must point out where we are. Because I wanted to find out for myself if "bucket mouths" really are jamming CB channels (are you still with me?) and because I feel simply that there just isn't enough nonsense in my life, I decided we'd spend the evening listening in with my friend and colleague Rumchugger.

Now, Rumchugger doesn't come into the Times newsroom under that name, mind you. He's better known by other colleagues and his outdoorsy readers as Stewart Lang.

And, to aid him in keeping in touch with others weird enough to trek into the wilds beyond the blacktopped line of sanity in their four-wheel-drive monstrosities, Stewart has a citizens' band radio.

Usually, when contacting a friend, he doesn't use his "skip name" or "handle" but does the proper CB thing and uses designated call numbers. And he sticks closely to the rules that say all calls must be limited to five minutes and that callers must wait two minutes before broadcasting again.

But most don't, of course.

In fact, it's estimated that 91 per cent of CB radio owners on Vancouver Island now use skip names and the related jargon favored for some time by truck drivers in the United States and eastern Canada and made more popular by the recent hit song Convoy recorded by C. W. McCall.

It's been so popular in Ontario, where an ever-increasing number of motorists are buying CB radios to keep posted on traffic conditions and to learn the truckers' dialect, that the truck drivers are worried. They are alarmed by the increasing numbers buying sets and say the "bucket mouths" — people who talk non-stop and fill the air with music or profanity — are jamming the channels.

Things haven't reached quite this proportion here on the Island yet but many warn that it might not be too long before they do.

Tremendous is the word most used to describe the CB radio sales boom here.

Bill Johnson, district manager of Communications Canada's radio licensing department, revealed that in the single year between April 1, 1975, and April 1, 1976, there

max low

was a 56 per cent increase in the number of licences issued. Right now, there are 7,287 holding CB radio licences on the Island.

But, because the onus is on the individual making the purchase to get the licence (as it is, of course, with most things that require licensing), many people believe the number of actual operators is much higher.

Joe Edgington of MacDonald's Furniture reckons there are well over 8,000 CB sets in use on the lower part of the Island alone.

"We've been selling them continuously for the last six years and the increase recently has been tremendous," said Joe.

Unlike the more strictly-controlled ham radio setup, it's really quite simple to get started in CB. All you need is roughly $150 for a set (Joe says they sell "a darn good one" for $189 but they even offer one at $120) and $13.50 for a licence that's good for three years. With the licence, you're given an official call number but choice of a skip name is up to you.

"We sell a lot of sets for pleasure boats, fishing boats, four-wheel-drive vehicles and for campers-vans," said Edgington.

"I'd rate it as an essential thing in a boat," said Lang.

The 23-channel sets are used extensively for rescue work. There are three clubs in the area — the Victoria CB Radio Club, the Juan de Fuca CB Club and the Victoria REACT (Radio Emergency Associated Citizens Teams) Club which is part of a cross-Canada emergency setup.

But now, particularly since C. W. McCall and his convoy got rolling on the airwaves, more and more motorists are buying sets purely for fun.

"It's an expensive toy, I think, to most people," said Lang. "Still, I don't think there's anything wrong with that — providing it doesn't shut out someone who needs to call for help in an emergency."

When Lang first got his set five years ago, everyone used their numbers and there were no "goofy" names or jargon.

Today, it's nearly all goofy names and the jargon that isn't here yet is probably on the way.

Bears or smokies are police, of course, and if you didn't know that (as I didn't) then Convoy makes even less sense than it does when you do know! And bear caves are the spots along the highway where police stop to 'catch speeders.

I'd only been sitting in Stew's truck for a few minutes when a voice boomed over the air:

"Breaker one-nine (coming in on channel 19). There's a smokey sitting at the Shell station at Mill Bay — take it cool!"

And the voices went on in the night.

"This is the Red Fox speaking, who's that on the other side?"

"You want to 10-9 (repeat that thing?"

"Negatory!"

"Yellowbird, Yellowbird, put on the coffee."

Well, that's it. Time to say bye-byeeee good buddies.

But you know, it's sad . . . Baby Huey never did come to grips with Little Dipper.

Ambulance Layoffs Cut But Fleet Trimmed Too

By DON VIPOND
Times Staff

The number of ambulance crews in B.C. being laid off in austerity moves by the Emergency Health Services Commission has been reduced to 11 but at the expense of another cut in ambulance production.

Dr. Peter Ransford, the commission's executive director, said Tuesday the layoffs are confined to Victoria and Vancouver because cutting staff elsewhere would have resulted in delays responding to emergency calls.

The commission has a full-time staff of about 425 operating ambulances and a paid call-out organization numbering about 2,500.

To cut the number of layoffs from the 25 anticipated when constraints were announced a month ago the commission is reducing the ambulance production program to 15 vehicles this year.

It had been 40 before being cut back to 25 last month.

Ransford said, and a union spokesma nconfirmed today, that the 11 being laid off will in fact remain at work most of the time because they will be assigned work normally done on overtime by union members.

This will be handled by the union through its "spare board" work practices, said a spokesman for the ambulance employees' local of the Canadian Union of Public Employees.

The commission, established two years ago to develop a co-ordinated provincial ambulance service of high quality, has been supplying its own ambulances by buying stock van bodies and modifying and equipping them at a Central Saanich workshop.

It has about 250 ambulances on the road, many of them older vehicles it took over when it purchased municipal and private ambulance services.

The reduced production of 15 has to be considered an interim measure, he added.

Among austerity moves announced last month was a halt to training of ambulance crews, also described as temporary until the economy improves.

Shelter for the Aged Studied

City aldermen have asked officials to investigate the costs involved in providing bus shelters near concentrations of senior citizens' apartments.

The move follows a petition by residents of the North Park Manor highrise, who asked council to endorse a request to B.C. Hydro for "a bus stop shelter to protect us from the weather," on Quadra.

The city's traffic and transportation committee discussed the matter Tuesday, and agreed there was little chance of a shelter being provided unless it was on city initiative.

Commented committee chairman Ald. John Hayes: "Let's see what's invovled in providing these shelters ourselves."

9.7% Budget Hike Awarded to UVic

The Universities Council has allocated $27.6 million in operating grants to the University of Victoria, an increase of 9.7 per cent from last year but less than the university's request, a UVic spokesman said today.

University of B.C. will get $99.3 million, an increase of eight per cent, while Simon Fraser University will get $35.9 million, an increase of 8.5 per cent.

Still to be divided among the three universities is a total of $6 million in capital development funds, only half the amount which was available last spring. Last year UBC got $8 million in expansion funds and UVic $4 million.

UVic president Dr. Harold Petch was flying home from eastern Canada this morning and was not available for comment. He was expected to answer questions on the budget at tonight's meeting of the UVic senate.

At UBC, administration chairman Douglas Kenny said it was too early to tell if the grant would be large enough to cover all existing programs but it was far less than was requested.

UBC originally asked the Universities Council for an increase of $35.7 million but was asked by the provincial government to reduce the request. The revised request was for an increase of $23.9 million and of this amount $7.4 million was granted by the council, which distributes provincial government grants to the three universities.

Walkout Report Triggers Exodus

About 450 students of Woodlands Junior Secondary School in Nanaimo walked out this morning in connection with the 4½-week strike-lockout of non-teaching school staff and civic employees of central Vancouver Island.

Principal W. S. Crellin said the exodus was triggered by walkout reports on a radio station which had been "taken for a sucker by some students who didn't want to go to school."

He expected classrooms to be back to normal by Thursday. By 11 a.m. more than half the school's 900 enrolment was back at school, he said, after the radio station began broadcasting a retraction.

On Tuesday about 250 students of Cedar Junior Secondary met to discuss continuing their classes despite the lack of daily cleanup and maintenance of washrooms. Some of them protested with placards at strike headquarters of Canadian Union of Public Employees to urge a return to negotiations.

Students agreed to continue going to school until the sanitary situation becomes unbearable.

About 40 students stayed home Tuesday from Chase River Elementary School protesting the "smell of the washrooms" and overflowing trash cans.

CUPE Local 606 (school maintenance) president Nick Mieras said there was no indication from Mid-Island Public Employers Association that negotiations would resume.

5-Year-Old Drowns Off Dock At Fulford

A coroner's inquiry will be held into the death of a five-year-old boy who drowned Tuesday in Fulford Harbor, Ganges RCMP said today.

A police spokesman said James Eric Naylor was last seen playing on a dock at Fulford Harbor at 12:30 p.m.

Three youths spotted a jacket floating in the harbor at 2 p.m. and when they went out in a boat to investigate discovered the body.

The boy is the son of Mr. and Mrs. Robert Naylor. The family lives aboard a sailboat, the Happiness Is, docked at the Fulford Harbor wharf.

Donna Davenport holds phone for Mrs. English

Break She Didn't Need

If she had to field baseballs instead of inquiries and the day-to-day problems a festival breeds, Ada (Mrs. J. F. K.) English, executive secretary of the Victoria Music Festival, would be in trouble.

Just before the festival opened April 21 she fell and broke her left arm near the shoulder. But it hasn't slowed her up. She still presides daily and many evenings at the festival office in First United Fellowship Hall and keeps her cool in the face of all crises. (See Page 55 for festival results.)

There is a constant coming and going from the 10 halls around the city occupied by festival sessions as volunteer staff seek answers to queries, certificates for candidates and programs for the public.

'My Livelihood Cut Off' by Caddy Charge, Says Lehna

By AB KENT
Times Staff

Being charged with possession of a stolen car has cost former Victoria security patrol operator Barry Lehna his livelihood, a Victoria county court jury was told Tuesday.

"My complete livelihood has been cut off by this charge and I am awaiting the outcome to see where my future lies," said Lehna, 33, who was president of Western Home Guard Patrol Ltd. until requested by the RCMP to resign and give up his shares in the company.

Lehna was testifying in his defence at a trial before Judge Montague Drake in which he is charged with buying a 1975 Eldorado Cadillac convertible from a Montreal vendor, knowing it to have been stolen.

Lehna said he took steps to check out the car before buying it and was satisfied before he paid Paul Dube 31, $9,500 cash for the car which was subsequently found to have a false serial number and was identified as a car stolen from Champlain Motors, a Cadillac dealer in Montreal.

He said he bought the Cadillac as a personal car "and I wanted it very badly."

Later he referred to his arrest and being taken to cells after inquiring of police if the car was stolen. He said he had heard police were interested in a white 1975 Eldorado and he called Sgt. Lorne Shandley, of Victoria police fraud detail.

Lehna wondered whether, if it had not been for his "absolute honesty" he would be going through a trial. He said he would not have purchased a stolen car.

In addition to the security patrol business, Lehna said he was in partnership with Lou Holker, Michael O. Weston, 305 Denison, and Lee Gould, with Gould the holder of a business licence for OK Corral Auto Sales.

He said the partners decided that he would go to Montreal in search of some two or three-year-old luxury cars like Lincolns and Cadillacs for their used-car lot.

For a week Lehna said he shopped the Montreal auto dealers but could not find a car at "my price." He had left his name and hotel number at several places before returning to Victoria on other matters, then returning to Montreal to pick up the messages.

The meeting with Dube resulted and he was shown the car, a white Eldorado convertible with black top and many optional accessories. It had about 1,200 miles on the odometer and it was one of the cars he had previously checked, Lehna said.

He did not re-register the car in Quebec because he would have had to pay about $750 in sales tax.

Instead, he told the court, he drove the car that night to Toronto for a day's visit with a brother before carrying on westward, at some point disconnecting the speedometer "because I didn't want to put a lot of miles on it."

Lehna said he reconnected the speedometer in the Alberta area because he had "had his fill of radar."

Defence counsel Dermod Owen-Flood asked why the new car was not registered to OK Corral and Lehna said the company felt it was too risky in case of undiscovered liens or encumbrances.

RCMP Cpl. Robert Irvine of Vancouver, said he was expert in identifying obliterated or obscure serial numbers and that he had been called into the case July 28 at request of Victoria police.

Irvine identified a photo of serial number 6L67S5Q270777, taken through the car windshield to show its position attached to the dashboard.

He said the engine number coincided with the serial number, but the car's safety standard sticker affixed by the manufacturer had been scratched to make the date and serial number unreadable. The odometer showed 4,092 miles, Irvine said.

He was shown an exhibit consisting of a piece of plastic Dymo tape stuck to a piece of paper. It was stamped with the number 6L67S5Q270358, the last six digits representing a sequential production number, Irvine said.

A piece of tape such as shown is "a popular modus operandi in changing the identity of a stolen auto so it cannot be properly identified," the policeman said.

Placing tape over the original number would be obvious to a practised eye, he said.

Irvine, at a question from Crown counsel Dwight Whitson, said the black-market value for a new or slightly used car of this description would be $2,200-$2,500, including a Quebec registration form.

He identified an exhibit as a registration form in the name of Paul Dube for a Cadillac with the number 6L67S5Q270358, dated July 11, 1975.

Owen-Flood asked Michael Weston what steps a dealer would normally take to "avoid being conned."

In B.C. this presents no problem because numbers appear on the vehicle registration and are simply transferred with a new owner.

"It is very uncommon in Victoria to check a serial number, unless he had a car with out-of-town licence plates," Weston said.

Crown witness Armand Jeanotte, inventory controller of Champlain Motors, said a Cadillac with the serial number 6L67S5Q270777 was last seen by him in stock about July 3 or 4 and was reported to Verdun police as stolen July 10. He said it was bought from General Motors for $10,769.42, including options, and would have retailed at $13,700 in Montreal.

In cross-examination, the witness said the company named on the sales agreement shown as an exhibit, describing the Cadillac convertible, was unknown to him, and the address could not have been what was stated.

In addressing the jury, Owen-Flood said the defence did not dispute that the car was stolen, or that its serial number was obliterated. The jury must concern itself only with whether the accused man knew the car was stolen.

The trial continues.

TORONTO MARKET TRADING

In addition to Canadian Press stock reports, bond and mutual fund prices, market quotations also are supplied by the following firms or agencies: Investment Dealers' Association of Canada, Richardson Securities, Royal Bank of Canada, Pemberton Securities, A. E. Ames & Co., Annett Mackay Ltd., Bongard Leslie & Co. Ltd., and Vancouver Stock Exchange.

TORONTO CLOSING STOCKS
Distributed by CP

Toronto Stock Exchange—May 5

Complete tabulation of Wednesday transactions. Quotations in cents unless marked $. z—Odd lot, xd—Ex-dividend, xr—Ex-rights, xw — Ex-warrants. Net change is from prvious board-lot closing sale.

Stock	Sales	High	Low	Close	Net Ch'ge
	A and B				
Abby Glen	24142	15⅝	15⅛	15⅛	+ ⅛
Aby Gln w	700	105	105	105	+ 2
Abitibi	7325	12½	12⅛	12½	— ¼
Abitbi 7½p	300	38⅞	38⅞	38⅞	— ⅛
Abitbi 10	250	50¼	50¼	50¼	
Acklands	900	14¼	14¼	14¼	
Acme Gas	3000	7½	7½	7½	
Adanac M	4000	34½	33	34½	+1½
Afton Min	300	6⅝	6½	6⅝	+ ⅛
Agnico E	675	430	430	430	
Agra Ind A	1600	6¾	6⅝	6⅝	— ¼
Ahed M	1500	99	99	99	
Albany	5800	31½	31	31	
Alt East G	3520	11⅛	11¼	11⅛	
Alt Energy	21531	9	8¼	8¼	— ⅛
Alta Gas A	7038	12¾	12⅝	12¾	+ ⅛
Alta G F	800	25⅝	25¼	25¼	— ⅛
Alta Nat	643	28	27¾	28	+ 1
Alcan	16135	28⅛	27⅞	28	— ⅛
Algo Cent	325	13¾	13¾	13¾	
Algoma St	1409	25¾	25⅝	25¾	— ⅛
Algonq pr	z40	450	450	450	
All-Can B	2300	235	225	235	+ 5
Allarco Dv	6500	10⅝	10	10⅝	+ ⅝
Alminex	1200	5⅝	5⅝	5⅝	
Almin 4½ p	280	37	37	37	
Alum 3rd p	600	25⅞	25⅞	25⅞	— ⅛
Am Bonza	3550	315	310	310	
Am Larder	2000	18	18	18	+ 3
Am Eagle	8000	41	40	40	
Andres W	300	10	9⅞	9⅞	+ ⅛
Ang CT 4½	200	21⅞	21⅞	21⅞	
Ang CT 3I5	120	30¾	30¾	30¾	+ ¾
Ang U Dev	4500	90	90	90	
Aquitaine	5475	22⅞	21⅞	22¼	+ ¾
Args 250 p	235	28⅞	28⅞	28⅞	+ ⅛
Args 260 p	z10	27⅞	27⅞	27⅞	
Argus B pr	125	28⅞	28⅞	28⅞	+ ⅛
Asamera	11750	11⅞	11⅛	11⅛	— ⅛
Asbestos	1410	29¾	29⅛	29¾	
Ashland C	400	9½	9½	9½	— ⅛
Asoc Porc	z349	60	60	60	
Atco A	700	15⅝	15⅝	15½	+ ½
Atl C Cop	1000	40	40	40	
Auric Res	11166	35	33	35	+ 3
BP Can	6128	9¾	9⅝	9¾	+ ⅛
BP Can p	z15	59¾	59¾	59¾	
Bad Boy	7074	320	310	320	
Banister C	2200	x10⅛	10	10⅛	+ ⅛
Bank BC	130	z21	21	21	+ 1
Bank Mtl	5254	x15⅞	15⅝	15¾	+ ⅛
Bank N S	3828	x40⅝	40	40⅝	+ ⅝
Bankeno	3650	207	205	205	— 1
Bell Canad	12144	46¾	46½	46⅝	+ ½
Bell A pr	194	46⅝	46⅝	46⅝	+ ⅝
Bell B pr	z135	44½	44	44½	
Bell D pr	1200	49½	48¾	49½	+ ½
Bell 2.28	1500	26⅞	26⅞	26⅞	+ ⅛
Bell Can W	15550	365	360	365	+10
Beth Cop A	11500	13½	13¼	13¼	— ¼
Big Name	6000	12	11	12	+ 1
Billtmo A p	200	240	240	240	— 5
Bl Hawk	1000	26	26	26	+ 1
Block Bros	300	400	400	400	— 5
Bomac A	200	345	345	345	— 5
Border C	200	218	216	216	
Bovis Cor	1600	92	92	92	+ 1
Bow Valy	12290	24⅞	23⅞	24	— ¼
Bow-m pr	z50	39	39	39	
Bralor Res	13400	269	258	269	+14
Bramalea	850	6	6	6	
Brameda	11109	196	184	196	+12
Brascan A	11816	11½	11¼	11⅜	
Brenda M	1600	5⅞	7½	7½	
Brdg Tank	500	400	400	400	—26
Bridger	20503	6⅝	6⅛	6½	— ⅛
Brinco	700	380	380	380	—15
BC Forest	3060	23⅞	23⅞	23⅞	— ⅛
BC Pack A	z12	19¼	19¼	19¼	
BC Pack B	z42	21⅞	20¾	21⅛	
BC Phone	4775	51	11¾	12	+ ¼
BCPh 4⅝ p	z40	42	42	42	
BCPh 4¾ p	105	47	47	47	
BCPh 4.84	z50	12¼	12¼	12¼	
BCPh 5.15	z50	51⅞	51⅞	51⅞	
BCP 7.04 p	275	18⅞	18⅞	18⅞	+ ⅛
BCP 10.16 p	4215	26	26	26	— ⅝
Brout Reef	z200	21	21	21	
Bruck A	z10	5	5	5	
Bruck B	z40	190	190	190	
Brunswk	1800	495	490	495	+ 5
Budd Auto	350	6⅝	6¼	6⅝	— ⅛
Bulora Cor	3500	24	22	22½	+ ½
Burns Fds	576	11	10⅞	11	+ ⅛
	C				
CC Yachts	1000	305	290	305	+15
CAE A	426	11	10¾	10¾	— ¼
CFCN	200	7¾	7¾	7¾	+ ¼
Cad Frv	223	x10⅛	10⅛	10⅛	+ ⅛
Cal Pow A	1832	x28⅞	28½	28⅞	+ ⅛
Cal P 4½ p	z7	46½	46½	46½	
Cal P 5.40 p	100	85	85	85	+2½
Cal P 10 p	95	$102	102	102	+ ¼
Cal P 9.75	75	$101	101	101	
Calvrt Dle	1000	160	160	160	+ 5
Calvert	50000	22	19	21	+ 3
Camflo	600	9⅞	9⅞	9⅞	— ⅛
C Chib A	400	400	395	400	
Campeu 7p	950	5⅞	7⅛	7⅛	
Can Cem L	500	x10¾	10¾	10¾	
Can Dev p	610	x98¼	98¼	98¼	
C Nor West	12210	8⅝	8	8¼	— ⅛
C Pakrs C	400	22¾	22¾	22¾	
Can Perm	550	x17⅛	17⅛	17⅛	— ¼
CS Pete	17300	305	298	300	— 5
Can Trust A	z65	23	22¾	23	
C Trust 7¼	850	x19½	19⅜	19⅜	+ ⅛
C Tung	12150	355	350	355	+10
C Cablesy	400	x15¾	15¾	15¾	— ¼
C Cable w	1160	186	175	175	
Cdn Cel	1401	5⅝	6¼	6⅛	+ ⅛
C Curtis	1100	47	47	47	—2½
C Ex Gas	15200	385	380	380	— 5
CGE	410	x27⅞	27⅞	27⅞	— ⅝
CG Invest	700	x21	21	21	+ ½
C Hidrogas	500	98	98	98	+ 1
C Homestd	12150	57	6⅛	6⅛	— ⅜
C Hydro	10178	8⅛	7⅞	8	
Cl Bk Com	6525	x27⅞	27	27¼	+ ¼
CIL	5365	x22⅞	21⅞	22⅞	+1⅛
Cl Powr A	z60	x14⅞	14⅞	14⅞	
C Lencour	1000	14	14	14	
C Malart	12500	47	44	44	— 2
C Manoir	5531	x5⅝	5¼	5⅝	+ ⅛
C Marconi	800	x5½	5⅜	5½	+ ⅛
C Merrill	2695	57	6¾	7	+ ¼
C Ocdental	1600	x12⅞	12¼	12⅞	+ ¼
CP Inve	2925	x19¾	19½	19¾	
CP Inve pr	708	x39	39	39	— ½
CP Ltd	30269	x17¾	17½	17½	— ⅛
CPL A p	100	8½	8½	8½	
C Reserve	1932	425	415	420	+15
CRenol A p	z50	x22½	22½	22½	
Cdn Sup O	13600	x43¼	43	43¼	+ ⅜
Cdn Tire	265	x46½	46	46	
Cdn Tire A	1315	x48½	48	48½	+ ⅜
C Utilties	2546	x12¼	12⅛	12⅛	— ⅛
CU 10¼	2560	x26¼	26¼	26¼	— ½
C Util w	1700	365	360	360	+5
C Vickers	z24	x22¼	22¼	22¼	
CWN G 4 pr	141	8⅝	8⅝	8⅝	+ ¼
Candel Oil	200	x12½	12⅜	12⅜	— ⅜
Canron	1600	x21⅜	21⅜	21⅜	— ⅛
Capit Div	2250	32	31	32	— 1
Carl OK	5293	345	330	345	+15
Carl A p	200	x20	20	20	+ ¼
Carl B p	100	x24½	24½	24½	+ ½
Carma A	100	x11⅛	11⅛	11⅛	— ⅛
Cassiar	720	5⅝	6⅛	6⅛	— ⅛
Cassidy L	100	400	400	400	
Celanese	9520	x5⅝	5⅛	5⅛	
Celanes 1 p	z50	x9¼	9¼	9¼	
Celan 175 p	210	x16⅝	16¾	16¾	— ⅛
Charter Oil	1600	405	400	400	
Chieftan D	7650	x10¼	10⅛	10⅛	
Chimo	1000	92	92	92	
Chromaco	350	260	260	260	
Chrysler	6739	x19¾	19¼	19¼	— ⅜
C S 10¾	1000	x10⅛	10⅛	10⅛	
Claiborne	200	215	215	215	
Coch Will	2000	z5½	5½	5½	— ½
Coldstm	1266	45	45	45	
Comb Met	21500	18	18	18	
Cominco	3856	x38⅞	38½	38⅞	+ ¼
Com Cap	762	315	310	315	+10
C Holiday 1	60750	305	300	305	+ 5
CHins A p	z50	x17⅞	17⅞	17⅞	
Compro	100	z6½	6½	6½	— ⅛
Comtech	200	380	380	380	
Con Bath A	1525	x37⅞	37⅞	37⅞	+ ½
Con Bath p	500	x16⅝	16¾	16¾	
Con Bldg	19420	235	231	231	+ 1
Con Pardy	5700	400	390	400	+ 5
C Durham	3000	58	58	58	+ 2
C Marben	2380	53	53	53	— 1
C Morrisn	4900	175	170	175	— 2
Cons Pipe	1000	325	325	325	—30
Cons Prof	3609	24	24	24	
C Rexspar	7733	145	135	140	— 5
Con Textile	2125	250	240	250	+ 5
C West P	z55	75	75	75	
Con Distrb	61650	420	400	410	+10
Cons Gas	9445	x12½	12¼	12½	+ ⅛
Con Gas A	z20	x54¼	54¼	54¼	
Con Gas B	190	x55¼	55¼	55¼	+1¼
Con Gas D	300	x21½	21½	21½	+ ⅜
Conwest	z10	365	365	365	
Copeland	100	190	190	190	— 5
Cop Fields	200	120	120	120	+ 5
Coseka R	17000	355	350	350	— 5
Costain R	3150	x9¾	9½	9½	+ ¼
Costin R w	500	330	315	330	+15
Craigmt	2500	x6⅝	6¼	6⅛	— ⅛
Crain R L	z2	x11	11	11	
Crestbrk	1200	450	450	450	
C Zelrbe A	z50	x18¾	18¾	18¾	
Crow Nest	300	x34¾	34¾	34¾	+ ½
Crush Intl	1115	x9⅜	9⅛	9¼	
Cuvier M	z100	95	95	95	— 1
Cyprus	6770	x10½	10¼	10⅜	+ ⅛
	D to G				
DRG Ltd A	400	x5¾	5¾	5¾	— ¼
Dalmy A	200	x9¾	9¾	9¾	+ ¼
Dawn Dev	900	x7½	7	7¼	+ ¼
Daon A	100	x6⅝	6⅝	6⅝	
Datline	500	360	360	360	
Decca R	3700	x6¼	6	6	— ⅛
D Eldona	9000	44	43	43	— 1
Delhi Pac	7000	11	11	11	— ½
Delta Ben	500	110	110	110	—30
Denison	620	x56⅞	56¾	56⅞	+ ⅛
Dickinsn	2100	85	490	490	—10
Digtech	z100	55	55	55	
Dist Tr A	1200	495	470	495	+20
Doman I	1700	x5½	5⅜	5½	— ⅛
Dome	240	x42	42	42	—1¼
Dome Pete	655	x36¾	36½	36½	
D Bridge	5200	x36⅜	36½	36⅞	+ ⅜
D Explor	1500	21	20	20	+ 2
Dofasco A	1795	x28⅜	28¼	28½	— ⅛
Dofasco p	z40	x52½	52½	52½	
Dom Store	17330	x15⅛	15⅛	15⅛	— ⅛
D Textile A	100	x8¾	8¾	8¾	+ ⅛
Domtar	4430	$25	24¾	25	
Dover Ind	z10	x32½	32½	32½	
Dr Mc C A	100	x15¼	15¼	15¼	— ½
Dunrale	2000	14	14	14	
Du Pont	z50	x18⅛	18⅛	18⅛	
Dustbane	250	x5¾	5½	5½	— ½
Dylex L A	500	x6⅞	6⅞	6⅞	
E-L Fin w	320	110	110	110	
East Mal	1900	206	204	204	— 2
East Sul A	1000	151	151	151	— 2
Estn Can S	500	x13½	13½	13½	
Ego Mines	614	65	65	65	+ 2
Electro A	1600	395	385	395	+15
Elks Stors	300	x10	10	10	
Emco	100	x8⅜	8⅜	8⅜	— ⅛
Emco w	2500	305	300	300	—25
Exquisite	100	265	265	265	+15
Exquite pr	200	485	485	485	— 5
Falcon C	2400	x8¼	8⅛	8⅛	
Falcon	2244	x41⅜	40¾	41	— ⅛
Farm Mer	1900	x7½	7⅜	7½	
Frm Mer p	100	x10¾	10¾	10¾	
Fed Ind A	100	x5½	5½	5½	+ ¼
Fed Pion	700	x24½	24½	24½	+1½
Fidelty M S	100	$5	5	5	+ ¼
Fields S	2925	x10¼	10	10	— ⅛
Finning T	100	$13	13	13	— ⅛
F City F wt	100	240	240	240	
F Mar	1080	50	50	50	
Fittings A	z50	$31	31	31	
Foodcrp Lt	3450	320	310	320	+15
Foodex S	1200	$5	5	5	+ 5
Ford Cnda	500	x87½	87	87½	+ ½
F Sasson	400	330	330	330	
Francana	12050	x8⅜	8¼	8⅜	+ ¼
Fraser A	100	$23	23	23	—1½
Fruehauf	100	x6½	6½	6½	
GDH Steel	300	x5¼	5¼	5¼	+ ⅛
G Distrb A	1600	x8⅛	8⅛	8⅛	— ⅛
GMC	540	x69½	69¼	69¼	+ ⅜
Genstar L	2700	x22¼	22	22¼	
Gnstar L w	1400	x8¾	8⅝	8⅝	+ ⅛
Gerin Ist p	200	x6⅝	6⅝	6⅝	
Gnt Mascf	2200	131	129	131	
Gibraltar	2300	$8	7¾	7¾	— ⅛
Glendale	800	150	150	150	
Goldund M	3400	22	22	22	
G Mckay A	700	$8	8	8	
Gozlan	200	300	300	300	+10
Granduc	1550	948	143	143	
Grahisle	z37	x11⅜	11⅜	11⅜	
Gt Oil Sds	300	x5⅛	5	5	— ⅛
GL Paper	1677	$33	32⅞	33	+ ⅛
GL Pap w	420	x9⅛	9⅛	9⅛	+ ⅛
Gt W Life	300	x55½	55½	55½	+ ¼
Gt West S	2400	430	425	425	—10
G West wt	400	150	145	145	—14
Greyhnd	2234	x17⅜	17⅜	17⅜	— ¼
Guar Trst	637	x6⅛	6	6⅛	
Guard Cap	1500	415	410	410	— 5
Gulf Can	4295	x32⅜	32	32⅜	+ ½
	H to L				
Halifax D	100	215	215	215	
H Group A	1125	475	475	475	+20
Hardee	z100	97	97	97	
Hard Crp A	1300	x5¾	5⅝	5⅝	— ⅛
Harlequin	z138	$8½	8½	8½	
Harris J S	1000	450	450	450	—10
H Wood	4500	116	114	114	
Hawker S	2200	x6⅞	6¾	6¾	— ⅛
Hawker pr	100	x56¾	56¾	56¾	—1¼
Hayes D A	100	x6⅛	6⅛	6⅛	
Home A	3440	x33½	33¼	33¼	— ¼
Home B	725	x29½	29½	29½	
Howdn DH	300	x9¾	9½	9½	— ¼
Hud Bay A	9205	x20¾	20⅝	20⅝	+ ⅛
H Bay Co	4200	x19⅜	19⅜	19⅜	+ ⅛
HB Oil Gas	362	$38	38	38	
H D C L pr	120	$7	7	7	
Husky Oil	3400	x20¼	20½	20¼	+ ¼
Husky A pr	350	$34	34	34	
Husky B pr	150	$34	34	34	
Husky E w	z20	x5⅝	5⅝	5⅝	
Hydra Ex	4000	27½	26½	27½	+1½
IAC	3380	x18⅜	18½	18⅜	+ ⅛
IAC 4½ p	6000	75	75	75	
ITL Ind	100	125	125	125	
IU Intl	5050	x10½	10¼	10⅜	+ ⅛
IWC Com	100	181	181	181	— 1
Imasco A	750	x25⅝	25½	25½	+ ¼
Imasco A p	110	315	315	315	+ 5
Imp Oil A	27660	x23⅛	22¾	22⅞	— ⅛
Inco A	12724	$33¼	32⅞	32⅞	+ ⅛
Indusmin	z19	x8⅝	8⅝	8⅝	
Inglis	100	$15	15	15	+ ¼
Inland Gas	1121	x9¼	9⅛	9⅛	— ⅛
Inland G p	z50	x9¾	9¾	9¾	
Inter-City	1750	420	410	410	—10
I-City r	100841	17	15	16	— 1
Inter C B w	800	230	230	230	+10
Intrmetco	700	$8	7⅞	8	
IBM	135	$248½	245	245	
Int Mogul	2000	263	263	263	+10
I Mogul A	700	x10¼	10⅛	10¼	
Int Obaska	600	17	17	17	+ 2
Interpool	1350	x11¼	11	11¼	+ ⅛
Int Pipe A	6630	x15⅛	14⅞	15	
Int Pipe w	9550	57	50	52	— 5
Ipsco	540	x13¼	13¼	13¼	
Inv Grp 5 p	1350	x13⅜	13¾	13⅞	+ ⅛
Irish Cop	22500	11	9	9	— 1
Iron Bay T	400	x5⅛	5⅛	5⅛	— ⅛
Irwin T A	400	225	225	225	
Island Tel	250	$9	9	9	— ¼
Ivaco A	9100	x8¾	8⅝	8¾	
Jannock	800	x6¼	6¼	6¼	
Jannock A	100	$12	12	12	+ ½
Jannock B	650	x11⅞	11¾	11¾	
Jannock D	650	x6¼	6¼	6¼	+ ⅛
Jelex	15000	14	13	13	
Kaiser Re	5500	x11¼	11⅛	11¼	+ ¼
Kaiser wt	1100	x8⅞	8⅝	8⅞	+ ¼
Kam Kotia	14100	62	59	59	— 1
Kaps Tran	6800	180	177	180	
Keen Ind	200	255	255	255	— 5
Kelly D A	100	$5¾	5¾	5¾	
Kelsey H	200	x11¼	11¼	11¼	
Kenting	350	x16	16	16	+ 1
Kerr A A	2322	x11⅞	11⅞	11⅞	+ ⅛
K Anacon	1166	23	23	23	— 2
Koffler A	6130	x5⅛	495	5⅛	+17
Koffler A p	100	$7	7	7	
La Luz	300	$7	7	7	— ½
La Vrndr A	100	x5½	5½	5½	+ ¼
Labatt A	800	x16¼	16¼	16¼	+ ¼
Labatt A p	400	x16⅛	15⅞	16⅛	— ⅛
Lab Min	z10	x34⅛	34⅛	34⅛	
Lacana	1910	360	360	360	
Laidlaw A	1800	x6⅝	6⅝	6⅝	— ⅛
LDnt Cem	400	395	395	395	— 5
L Shore	z1	195	195	195	
Lakehead	41500	31	29	31	+ 3
Laurasia	500	52	52	52	
Lau Fin	1015	x6½	6½	6½	+ ⅛
Lau Fn 6¼	270	x14	14	14	
Lau F 2.00	218	x20½	20½	20½	— ¼
Leigh Inst	2300	219	210	215	
Leons Frn	1550	x8¾	8½	8¾	+ ½
Lincln Tr	3448	x21	20	20	— ⅞
Linc T w	1496	300	280	300	
LL Lac	z1	136	136	136	
Livingsto	600	x14	14	14	
Lob Ltd Ap	200	x14½	14½	14½	+ ¼
Lob Ltd Bp	z40	x14¼	14¼	14¼	
Lochiel	16300	114	112	113	+ 1
Loeb M	3400	300	295	300	+ 5
Lost River	1500	274	260	270	— 5
Lytton M	z100	57	57	57	
	M to O				
MDS Helth	100	230	230	230	
MEPC p	100	x14½	14½	14½	+ ⅜
MEPC w	1550	60	60	60	
MICC	225	x10⅛	10⅛	10⅛	
MICC A	100	x25½	25½	25½	
MLW Wor	z19	x13⅜	13⅜	13⅜	
Maclarn B	25000	x33½	33½	33½	— 1
MclanH A	400	8½	8½	8½	+ ½
MB Ltd	13995	x21⅜	20⅞	21	— ½
Madsen	1250	43	43	43	
Magna Int	200	x14½	14½	14½	
Magnetcs	700	55	55	55	— 4
Magnum	107	x23⅛	23⅛	23⅛	— ⅜
Maher pr	1400	x5¾	5½	5½	— ¼
Majstc Wil	3600	258	252	252	— 4
Man Bar	7000	74	72	72	— 2
M Lf Gard	1200	122	22	22	— 1
M Lf Mills	2855	x31	28	30	+1¼
Maplex M	585	350	350	350	
Maritime	470	x18⅛	18	18	— ⅛
Martim A p	200	x7½	7⅜	7⅜	— ⅛
Mar T B&O	100	9	9	9	+ ¼
Mar T 940	200	9¾	9¾	9¾	— ⅛
Martin	2000	13½	13½	13½	+ ½
Mass Fer	9143	x26⅜	26	26⅛	— ⅛
Mas F 2.50	875	x25¼	25⅛	25¼	+ ⅛
MF B	4385	x25¼	25⅛	25¼	— ⅛
Matgmi A	600	x17	17	17	— ¼
Mc Adam	5000	40	39	40	— 1
Mc Intyre	200	x42½	42	42	
McLaghln	150	x8¼	8¼	8¼	
Melchers	100	305	305	305	—15
Melton R E	1010	400	400	400	
Mentor	1400	170	170	170	
Mercantil	250	x15	15	15	— ¼
Merland E	2800	320	310	310	—15
Met Stor A	6680	x15	15	15	
Met Stors p	z25	x14	14	14	
Met jrust	z8	x17	17	17	
Mindamr	2000	20½	20	20½	+ 2
Minrl Res	150	135	135	135	
Molson A	1120	x17	16¾	16¾	— ¼
Molson B	500	x15¾	15¾	15¾	
Moneco A	100	x18½	18½	18½	
Moore	2310	x47¼	47	47	— ½
Multi-Mi	13201	55	47	47	— 7
Multi Acc	790	255	255	255	—35
Murihy	2700	x5⅝	5½	5⅝	+ ⅛
N B Cook	500	120	120	120	
NBU Mine	2100	270	265	270	— 5
NSI Mark	200	100	100	100	— 5
NaChrs I	6450	x5¼	5	5	— ⅛
Nat Dru	200	55	5	5	+15
N Hees Ent	378	200	200	200	+15
Nat Pete	9600	39	28	39	+10
Nat Sea A	3400	x14	13½	14	+1½
Nat Trust	400	x14¾	14¾	14¾	
Neonex	7625	212	201	202	— 5
New Ath	z125	8	8	8	
NB Tel	540	x14⅛	14	14	— ⅜
N Provid D	500	18	18	18	
N Senator	9008	10½	10	10	— ½
N York Oil	z50	29	29	29	
Newco Fin	z2	$10	10	10	
Newconx	500	405	405	405	
Nfld LP A	650	x11¼	11⅛	11⅛	— ⅛
Nick Rim	z100	7½	7½	7½	
Noble M	1100	38	38	38	— 2
Noranda A	11785	x37⅜	37⅛	37¼	+ ⅛
Norbaska	1500	21	21	21	— 2
Norcen	17068	x13⅛	12¾	13	+ ⅛
Norcen BK	½⅝%	1¼⅝%		1¼⅝%	23
Norcn 150	1440	x22⅞	22	22⅞	+1½
Norcen w	4700	251	250	251	+ 5
NC Oils	11865	x7⅛	6⅞	6⅞	+ ⅛
N Canada	1000	34	34	34	
Nor Tel	15761	$39	37⅞	38⅞	+ ⅞
NTecm B	w20675	x18⅜	17⅞	18⅜	+ ½
Northld	40000	x14½	9	12	+3½
NW Util p	z30	$40	38¾	40	
N Beauc	z10	20	20	20	
NS Savngs	200	x12⅜	12⅜	12⅜	— ⅜
Nowsco W	1960	x14⅜	14⅛	14¼	+ ¼
Nu-Wst A	3450	x17⅛	17	17	+ ⅛
Nudlama	1000	25	25	25	— 1
Nufort Res	8334	29	27½	28	+ 1
Numac	2200	x10⅞	10½	10½	
OPI Ltd	200	300	300	300	
Oakwood P	37228	173	161	164	— 6
Obrien	94210	115	100	103	— 7
Ocelot Ind	600	x14¼	14¼	14¼	
Ontario Tr	680	x6⅝	6½	6⅞	+ ⅜
Orchan A	1600	290